WEATHER
Tonight: Partial Clearing
Saturday: Sunny Periods

Victoria Times

tv week inside today

91st YEAR, No. 17 ★★ VICTORIA, B.C., FRIDAY, JUNE 28, 1974 15 CENTS DAILY, 20 CENTS SATURDAY

—Bill Halkett photo

Adams with survivors of brutal attack on family of swans

Brutal Attack on Swans

By LON WOOD
Times Staff

The Victoria SPCA is looking for a band of youths who clubbed and stoned a pair of nesting swans and their three cygnets — maiming two of the family and leaving one missing and presumed dead.

"It seems about 40 boys in the 14-year-old age bracket, on bicycles, came down to this little lagoon on the ocean side of the 3700-block Metchosin Road — which, by the way, is a sanctuary — and built a raft of sticks and driftwood," SPCA inspector Don Adams told the Times today.

"There was a nesting swan with its three cygnets and because it is a small pond the male attempted to drive the boys on the raft away," he said.

Adams said the youths retaliated by stoning the male swan.

"That apparently didn't work and the swan came on a little stronger," he said. "So they picked up a heavy piece of driftwood and . . . clubbed it."

The inspector, a trained aviculturist, said the main bone in the male's left wing was broken.

"It took me two hours of surgery to repair the wing, but it was so badly shattered it will never fly again," he said . . .

The injured male stopped his attack and floundered away, then the youths began molesting the two-week-old cygnets, said Adams.

"We can't say they killed one, but one is missing. One is all right and the other has had its rib cage crushed — he may not survive and if he does he'll be crippled or disfigured."

Adams said the SPCA received an eyewitness account of the incident Thursday at about 1:30 p.m. but that it occurred the day before.

"By the time I picked the male up yesterday, infection had set in," he said.

The two injured swans along with the mother and healthy cygnet were all brought by Adams to his home.

"At this stage of the game I haven't got a clue how we'll be able to put this family back on its own — it'll be at least a month before the male is mended," he said.

In an emotional aside Adams remarked: "Why can't they leave the damn things alone?"

Just 14,000 Rally For PM

Times News Services

TORONTO — Prime Minister Trudeau pleaded to a half-empty stadium here Thursday for Toronto support to give him victory at the polls July 8.

The rally was to have been the biggest event of Trudeau's campaign and the key one to generate a Liberal bandwagon in Ontario which the party regards essential for victory.

The crowd was the biggest he has received, but it was only about half of what organizers were telling reporters they expected.

Organizers had arranged seating in the stadium and on the infield for more than 24,000.

But stadium officials gave estimates of the crowd ranging from 7,000 to 14,000.

The prime minister was supposed to arrive at the stadium at 7:45 but at that time the place was barely one quarter full and organizers obviously delayed his arrival in the hopes that more supporters would arrive.

When he did enter the stadium 35 minutes late Trudeau walked around the infield track shaking hands with candidates and their supporters brought in from 28 Toronto area ridings who were sitting in blocks of seats.

The size of the rally fell considerably short of a similar event held during the 1972 election campaign where Trudeau addressed about 18,000 packed into Maple Leaf Gardens.

"I wish many Canadians could be here tonight," the prime minister declared.

"I wish particularly that the people of the province to the east of us could see the reception which you gave this Quebecer and his British Columbia wife here in Toronto," he said.

Trudeau did not tell the Toronto crowd anything that he had not told other election rallys in the campaign, but repeated the theme that the Liberal government has shown that his party is willing and able to face problems "head-on" while the Conservatives are too divided to develop any policy.

Conservative leader Stanfield Thursday night in Edmonton delivered his strongest attack of the campaign against Trudeau's handling of federal-provincial relations, calling the Liberal government bullies, not partners, in Confederation.

Addressing his most enthusiastic crowd of the campaign, he accused the government of deliberately going against Alberta's interests in hopes of gaining more seats in Eastern Canada.

Stanfield's remarks won frequent applause from Alberta Premier Peter Lougheed, a fellow Conservative who was on the platform before the crowd that filled Edmonton's 3,000-seat Jubilee Auditorium.

The Conservatives won all 19 Alberta seats in the 1972 election.

"The present government of Canada has gone out of its way to isolate this province, to provoke its government, and to cast the oil and gas industry of Western Canada in the villain's role in the rest of the country," the Conservative leader said.

Lewis heckled, see Page 2.

Tel Workers Accept Arbitration

VANCOUVER (CP) — A two-day walkout by 9,000 B.C. telephone employees throughout the province ended today with agreement to submit the dispute to arbitration.

B.C. Supreme Court Justice A. T. Hutchins, who was hearing a company application for an injunction to send the employees back to their jobs, agreed to act as arbitrator. He will start work next Tuesday.

The workers were expected to return to their jobs immediately. They are members of the Federation of Telephone Workers of B.C.

A spokesman for B.C. Tel said that as far as the company is concerned, Mr. Justice Hutchins' ruling will be binding.

The walkout was called by the Federation of Telephone Workers of B.C. after a meeting with the company Wednesday failed to resolve a dispute over paying an employee for training new staff.

B.C. Tel said the dispute does not involve a formal type of training but was simply "familiarization" in the phone service centre in Vancouver.

"The union is blackmailing the company," said spokesman Colin Patterson.

He described the walkout as a "flagrant violation" of the company-union contract which states that such differences must be solved by arbitration during the term of the contract.

Bob Donnelly, president of the union, said. "We don't hide the fact that we are calling a strike. We prefer to stay within the law but they are violating the agreement and that calls for this type of action."

He said the company wants arbitration because "if they lose they still break even, but if they win they will succeed in downgrading the job."

The union has asked federal Labor Minister John Munro to appoint a mediator to assist in reaching an agreement.

Both sides agreed that establishment of a precedent in this case will have wide ramifications throughout the company.

$19M Profit For B.C.

The B.C. Petroleum Corp. earned $19 million in its first 4½ months of operation, Premier Barrett said today.

The profit of the government-owned vending corporation compares with only $6 million from royalties on natural gas sales under the former administration, he said.

He also said he thought the province can find a way to avoid a National Engergy Board regulation tying natural gas prices to export prices and promised "British Columbians will not face an increase in natural gas (prices) but our American customers and industrial users must understand we must continue to get a fair return on our resources in B.C."

Meanwhile, the government has incurred a paper loss of $600,000 on its holdings in British Columbia Telephone Co. common shares, it was disclosed Thursday.

A statement from Premier Dave Barrett's office said the province now owns 171,464 B.C. Tel shares, bought for a total of $9.5 million over the last 10 months.

That works out to an average price of $55.40 a share, although the price fluctuated during the period from $49 to $55.

B.C. Tel common shares closed at $52 Thursday on the Toronto Stock Exchange, making the government's holdings worth $8,916,128.

The government — through Civil Service Pension funds — holds 104,830 shares. B.C.'s present holdings comprise 5.3 per cent of total common shares, or 10.7 per cent of the shares traded publicly.

Double Bottom Not Required

WASHINGTON (CP) — The United States Coast Guard issued proposed regulations today for new American tanker ships and barges that would allow single-bottom ships to carry Alaskan oil along the British Columbia coast, despite a previous American pledge that only double bottoms would be approved.

The double bottom on a ship is widely regarded as providing increased protection against oil spills in the event of collision or grounding.

The proposed new regulations, if eventually adopted, would apply to all new tankers and barges used in traffic between American ports, including the route between Alaska and refineries on the West Coast of the mainland U.S.

The Coast Guard said a double-bottom requirement would not prevent spills from existing tankers. New requirements for operating tankers, aimed at greater safety, are being proposed "as an alternative" to requiring double bottoms, it added.

The new regulations, following international standards established at a conference of maritime countries in London, propose that large tankers have segregated ballast tanks —a measure that experts believe could eliminate most of the oil pollution found now on the high seas.

However, Interior Secretary Rogers Morton, at a time when he was pressing for approval of the trans-Alaska oil pipelline, assured a congressional committee two years ago that Alaskan tankers "will be required to have segregated ballast systems, incorporating a double bottom."

Interior department sources say Morton is likely to line up with environmental groups in opposing the new regulations.

INDEX

	Page
Births Deaths	31
Classified	31-42
Comics	30
Entertainment	24-25
Family Section	27-29
Finance	6-7
Prairie News	15
Sports	20-22
TV	32

Nixon Signs Moscow Pact

Times News Services

MOSCOW — President Nixon and Soviet leader Leonid Brezhnev completed agreement today on three co-operative ventures, including research on and development of an artificial heart.

The Kremlin signings represent the first concrete results of the present summit meeting.

The heart agreement would involve pooling of Soviet and U. S. knowledge to make a mechanical device that would functionally replace the heart.

The two other agreements involve co-operation in housing and in energy development.

Details of all three agreements were not immediately disclosed.

Brezhnev noted that the process of detente has only "traversed the first stage," and that "much work lies ahead" that will require a sense of purpose and good will.

He also said the summit meetings were marked by "frankness," a diplomatic way of saying the two sides have major points of divergence.

Signing of the agreements followed a two-hour, 10-minute meeting which also included a general discussion of nuclear arms control, according to White House press secretary Ronald Ziegler.

Nixon smiled as he signed the documents and Brezhnev stood behind contentedly puffing a cigarette in an atmosphere of friendship that has prevailed since the president's arrival Thursday for his week-long summit.

"We feel the additional agreements . . . signed today chart a concrete course for the future and contribute to the process of making detente irreversible," Ziegler said.

Before plunging into the major business of his trip, Nixon did a bit of campaign-style handshaking with a startled group of Russians at Red Square.

It was an unusual event on both sides since visiting dignitaries rarely meet the Soviet public.

Someone in the crowd shouted, "peace is very important."

Nixon shouted back, "for everybody, the whole world, the Russian people and the American people."

NEWS BRIEFS

Machinist Walkout Shuts Airport

VANCOUVER (CP)—About 430 members of the International Association of Machinists, Local 2324, walked off the job at Vancouver International Airport today, virtually stalling all airport operations. No action was taken by 25 IAM members in Victoria.

Ernie Chudley, president of the union local, said that membership had voted to support a similar walkout of Air Canada employees in Montreal and walked off the job at 11 a.m. PDT.

The walkout move was made when Air Canada said it would be unable to discuss a union request for discussion of a wage package until July 12, he said.

Scientist Tries Hunger Strike

MOSCOW (UPI) — Nuclear Physicist Andrei D. Sakharov said today he will begin a hunger strike tonight to draw the attention of President Nixon and Soviet Leader Leonid I. Brezhnev to the fate of political prisoners in the U.S.S.R.

Light Advance Seen

Local returning officers predict light action at the federal election advance polls in Victoria and Esquimalt-Saanich ridings Saturday and Monday. (for national picture see page 12.)

Victoria returning officer Eleanor Allan said she expects most voters will take advantage of the long weekend to do some holidaying, rather than vote.

"Ferries and planes are already packed with residents leaving the Island for the long weekend," she said.

Advance polls in the Victoria riding will be open from 9 a.m. to 9 p.m., at the YM-YWCA, 880 Courtney and advance ballots will be cast at the following locations in Esquimalt-Saaich during the same time period: Margaret Vaughn-Birch Hall, 9699 4th St., Sidney; Reynolds high school, 3963 Borden, Saanich; St. Matthew's Church Hall, 771 Goldstream, Langford, and the Esquimalt United Church Hall, 500 Admirals.

Yawn Could Just Be Brush-Off

LONDON (Reuter) — People who yawn may not be tired. They could be shy, neglected or simply giving their lover the brush-off, a British doctor says. Writing in the medical journal Pulse, Dr. Ivor Felstein says people yawn for many reasons — to gain attention, shut someone up or end a love affair.

North Koreans Sink Police Boat

SEOUL (UPI) — Three North Korean gunboats attacked and sank a 200-ton South Korean police patrol vessel today in a battle in the Sea of Japan, a South Korean military spokesman reported. North Korea said it captured several crewmen.

Abortion 'Profits' Rapped

TORONTO (CP) — Some businessmen are making an unconscionable profit by referring young girls to abortion clinics in the United States, a Toronto doctor charges.

Dr. Carol A. Cowell, head of the adolescent gynecology clinic at the Hospital for Sick Children, said some Toronto referral agencies are charging from $100 to $200 for referrals to "tenement-house clinics".

She urged that such referral centres be licensed by the provincial government to prevent them from masking huge profits at the expense of young girls.

"They charge them more just for the referral than the girls would pay for anesthesia and delivery at a Toronto hospital," she told a panel discussion at the Canadian Medical Association's annual meeting.

Dr. Cowell said that after four years' experience with pregnant teen-agers she believes "with regret but conviction" that abortion is better for them than having a baby.

She described the average teen-age girl seeking an abortion at Toronto General hospital, where 428 were performed on girls between 12.8 and 19.2 years old between 1971 and 1973, as being about 16.5 years old and having started dating at 13.

She said more than half the girls said they wanted an abortion because they were too young for motherhood and 15 per cent wanted to finish school. Almost seven in 10 of the girls were still in school.

MONDAY DEADLINE FOR DRIVERS

Deadline for B.C.'s new driver insurance certificates is Monday and about 100,000 motorists are still without valid documents, the motor vehicle branch said Thursday.

About 1,000 of these are people who mailed their driver insurance application forms and money to the motor vehicle branch well in advance of the June 15 deadline for posted premiums.

But due to the Canada-wide postal strike in the spring, many validated certificates which would have been received back by mail went astray, the branch said. Eventually, these certificates were returned to the branch as undeliverable.

Persons who have proof of payment, such as a cancelled cheque, should take this to their nearest motor licence office to have a duplicate driver's certificate issued. Otherwise, said superintendent Ray Hadfield, they will be liable to penalty up to $250 fine and 10 demerit points.

Driver insurance provides for $50,000 third-party liability and no-fault accident benefits for motorists involved in accidents driving cars which, unknown to them, are uninsured.

A Market for the Square

By PAUL MOSS
Times Staff

No more will Centennial Square be just a place for relaxing in the sun and watching the fountain. Stalls will be set up and the square will become a summer market place for local craftsmen to sell their wares.

But Allan Poelzer and his wife Gloria, whose street vending aspirations really started the whole thing, won't be there. Instead, they'll be selling their Indian carvings and pictures to passers-by on the sidewalk outside Eaton's store at Douglas and View . . . or anywhere else in the city they choose.

The ironical twist to what has been a weeks-long and at times heated controversy came at Thursday's city council meeting, although the Poelzers had left the council chamber's public seating area long before the final outcome was known.

The couple's application for a trades licence has had fluctuating fortunes as it bounced back and forth between finance committee and council. But on Thursday Ald. Bill Tindall appeared to have the solution to helping craftsmen sell their work while at the same time keeping downtown sidewalks uncluttered.

He proposed the market facility in Centennial Square, saying the actual details as to size and number of stalls could be worked out later. Tindall said he hoped the Poelzers would apply for a licence to sell in the square.

But while council members strongly supported the market suggestion, there still remained on the agenda the original application from the couple to sell on the sidewalk downtown.

And city solicitor Jakob de Villiers stressed that a licence would be granted automatically unless council unanimously rejected the application.

In fact, automatic approval was the result of the vote, for all council members voted in favor of rejection except Ald. Malcolm Anderson.

An obviously piqued Mayor Peter Pollen told him: "I must say, Ald. Anderson, I find your rationale most irrational."

Pollen also criticized "some elements" of the news media for surrounding the Poelzer controversy with an atmosphere of "inflammatory incitement."

"I find that albeit we are a group of amateurs, this decision is made extremely difficult for us by some elements of the news media, and I emphasize some elements, through hysterics, emotionalism, racial prejudice and other emotionally charged characteristics," he said.

Increasingly in such instances news coverage tends to inject ethnic connotations, racial connotations, venomous connotations . . . " Pollen added.

The mayor's remarks apparently referred to news items reporting Poelzer's comments concerning Pollen himself, and charges that the application was originally rejected through racial prejudice.

Angry Indians Heckle Lewis

Times News Services

SASKATOON — A protest by militant Indians disrupted NDP leader David Lewis' speech here Thursday night.

The NDP leader was condemning Liberal election promises as worthless when a woman, one of a group of about 20 members of Saskatchewan youth and native organizations, attempted to make her way to the speaker's platform in the city's Centennial Auditorium.

She was ushered away screaming by Saskatchewan Attorney-General Roy Romanow only to return yelling at Mr. Lewis for a chance to speak. She later identified herself as Marge Laframboise.

Lewis invited the group to remain and to discuss their concerns after he spoke.

When he concluded his speech, Nora Thibodeau, president of the Native Women of Saskatchewan, read a list of complaints against the NDP provincial government.

Among the complaints was a charge that the provincial government is breaking its word to native people.

Fingers pointed, protesters scream at NDP leader

Design Stalls Mall

A land-use contract for a major downtown development, the proposed Nordal Mall between Government and Wharf, will be stalled until the developers come up with an external design treatment which will satisfy Victoria's advisory design panel.

The panel, in a report to city council Thursday, recommended the city not to proceed with the contract at all, even though the project had received approval in principle in November last year.

The report said several meetings with the developers' design team had failed to accomplish the improvements considered necessary by the group, considering the size of the building and the site's significant relationship to the downtown core and the Inner Harbor.

But rather than accepting the panel's recommendation, council merely decided to receive and file the report, thus leaving the matter in abeyance.

December Elections Edge Earlier Vote

Victoria city council is in favor — but only just — of returning to the old system of holding municipal elections in December, rather than in November as they were last year.

Only a 5 to 4 vote in council Thursday passed a resolution to that effect, which will be forwarded to the fall convention of the Union of B.C. Municipalities.

For the resolution urging a return to holding elections on the second Saturday in December were aldermen Percy Frampton, Clyde Savage, Tom Christie, Bill Tindall and Alf Hood. Against, aldermen Mike Young, Sam Bawlf, Malcolm Anderson and Mayor Peter Pollen.

The preamble to the resolution says last year's change produced no increase in voter turnout, and "it is not in the public interest that there should be a long delay between municipal elections and the assumption of power of those elected."

But Young said he was "unalterably opposed" to December elections, claiming that November is a more appropriate month and that a six-week delay before successful candidates assume office is not in any way detrimental to public interest.

Another resolution asks the UBCM to urge the provincial government to pay bigger grants in lieu of taxes on provincial property situated within municipal boundaries.

Unlike the federal government which pays grants in lieu of taxes passed on current mill rates, the provincial grants are based on the equivalent of a standard 15-mill levy. For several years Victoria has protested the policy, claiming it results in the loss of hundreds of thousands of dollars to city coffers.

Pollen told council the need for a revised payments formula is more vital than ever to the city, in the light of major provincial office expansion and the attendant increase in servicing costs incurred by the city.

He said he had received the assurance of Municipal Affairs Minister James Lorimer that the government would consider a more equitable system of payments to municipalities.

PLEASE NOTE

CLOSED MONDAY, JULY 1 for Canada Day Holiday

OPEN SUNDAY, JUNE 30, 10-5 and Daily 9 to 5:30

Beginning Sunday, July 7, and Monday, July 8, we will close Sundays and Mondays each week for the summer months.

SALE

ORTHO LIQUID FERTILIZER

12-6-6—For flowers, vegetables, lawns, trees and shrubs. Reg. $5.98. SALE, Gal. 3.50

POTTED ROSES

Container-grown. Plant any time in the year. No setback. See these choice blooms, many to choose from. FROM 2.50

SHRUBS AND TREES

Container Grown

Plant any time of the year. Have an instant shade tree tomorrow if you see us today!

USE YOUR CHARGEX

"Shop Where Your Nurseryman Is Your Best Friend"

Cedar Hill

NURSERY and GARDEN CENTRE

1551 CEDAR HILL CROSS ROAD

Half Block West of Shelbourne

Province Acts Over Skagit

The provincial government has made formal application to the International Joint Commission to quash a 32-year-old order allowing Seattle City Light Co. to raise the Skagit River level at the international boundary.

Lands, Forests and Water Resources Minister Bob Williams said Thursday copies of the application have been given to the power company and to Ottawa, making the province a directly aggrieved party as promised earlier.

B.C.'s seven-point argument includes one new point, that the 1942 order of the IJC was a nullity because, contrary to the Boundary Waters Treaty, one member of the commission when it made the order was absent during the hearing, and the hearing had been conducted with less than a majority of members in the previous year.

The IJC had authorized raising the Ross Dam in Washington state to increase Seattle Light's generating capacity during time of national emergency — the Second World War.

B.C. is asking for dismissal of Seattle's 1941 application, or to declare the raising of the river level at the border contrary to the interests of Canada and the U.S. on grounds that no suitable protection or indemnity can be made for interests that may be injured by the proposed raising.

Further, the province asks that an order be issued limiting the river to its natural level at the border, and to declare a 1967 agreement with Seattle invalid.

The latter, reached with the previous Social Credit government, provided for annual payments by Seattle Light to B.C. as indemnity for the loss of land that would be flooded in the Skagit Valley.

Further flooding in the Skagit Valley above Ross Dam would involve some 4,700 acres in B.C.

MAIL OFFERED TO JUNKMEN

MILAN (Reuter) — Italian postal authorities offered 400 tons of undelivered mail to a pulp mill at a price of $14.50 a ton, it was revealed today.

A pulp mill owner said the offer was made by the Milan postal authority last January to his mill in Bergamo where police are now sifting through tons of undelivered mail.

The report added fuel to a growing scandal as public anger increased over the country's chaotic postal services.

Among the mail found at the Bergamo pulp mill by police investigators were registered and express letters, postal orders, pension books and circulars.

The head of the pulp mill, Fiorenzo Novali, told reporters he had become suspicious that he was receiving fresh mail when he found that some of his employees were taking banknotes and other valuable items from mail delivered for pulping.

He alerted police, who began investigations.

THE BETTER HALF By Barnes

"Maybe I'd get some attention if I dabbed a little gasoline behind my ears and went 'varoom'!"

Slowdown Stalls Beer Deliveries

Delivery of bottled beer to many hotels in British Columbia was stopped Thursday because of a shortage of supplies.

Although a number of Vancouver-area hotels were considering closing their beer parlors on Dominion Day, Victoria hotels intend to remain open.

"No one has suggested we close," said George Laak, president of the Victoria division of the B.C. Hotels Association. "We'll just have to depend on draft."

He said the situation is "serious" because hotel beer parlors do well on off-sales to the public on a statutory holiday when the liquor stores are closed.

William Bruce, manager of the B.C. Liquor Administration Branch, said the cutoff of deliveries followed work slowdowns in breweries.

But brewery workers agreed Thursday night to cost-of-living allowance and a $400 cost-of-living bonus and production is returning to normal.

Bruce said the situation "should be okay by the end of next week."

Bruce said the cutoff of all bottled beer was necessary to "protect the public from a shortage at the liquor stores. The hotels will have their full supply of draft but we've decided to supply only the liquor stores with bottles."

In addition to the work slowdown, breweries have reported high demand recently and one brewery has been unable to run production at an expanded plant because of the mainland construction strike.

Procession Ends

ATLANTA, Ga. (AP) Several hundred black demonstrators completed a "commemorative procession" through downtown Atlanta on Thursday, a day after it had been halted by club-swinging police.

RUBELLA ON RISE

An sharp increase in rubella cases this spring is reported by Health Minister Dennis Cocke.

There have been 140 cases to date compared with only 77 during all of 1973 and 84 cases in 1972. Of this year's total, 64 have been confirmed by lab tests in cases from Vancouver, Victoria and all parts of the Fraser Valley.

In the last few days another 50 to 60 suspected cases have been reported in West Vancouver.

The last major outbreak in B.C. was in the spring of 1971 when 1,168 cases were reported, 264 of which were confirmed.

Rubella is especially hazardous for pregnant women because the disease can damage unborn children and stresses the value of immunization.

ANOTHER DEFEAT FOR U.K. LABOR

LONDON (AP) — The House of Commons rejected the minority Labor government's plans to hike rural property taxes Thursday night, the second of its major policies to be defeated in the last nine days.

Under the Labor proposal, taxes for many rural owners would have doubled to ease the burden on high-taxed cities.

Conservatives, and the Liberals who voted with them, draw their main support from the countryside, while Labor is strongest in the cities.

Labor has now suffered five reversals in the House of Commons in the last two weeks and been outvoted seven times in parliamentary committees and the House of Lords.

Port Alice Mill Orders Equipment

A major contract in the first stage of a $40 million pollution control program for its Port Alice pulp mill on northern Vancouver Island, has been awarded by Rayonier Canada Ltd.

Combustion Engineering-Superheater Ltd. of Montreal has been selected to supply and install a chemical recovery boiler and ancillary equipment at a cost of about $4 million, the company said.

The recovery boiler is the principle component of a system which, when completed in 1976, will capture and burn spent sulphite liquor generated when wood chips are "cooked."

The liquor is currently discharged into Neroutsos Inlet, where the company has been prosecuted for fish kills.

FORMER REF DIES

PITTSBURGH (AP) — Former referee William (Red) Friesell, a member of the National Football League Hall of Fame, has died at the age of 80.

the weather

Most areas of B.C. this morning reported sunny skies as a ridge of high pressure is being established in advance of a depression moving towards the B.C coast. This depression located to the west of the weather ship this morning is slowly drifting towards the coast. However a series of disturbances moving out of the low pressure area is expected to bring periods of rain to north coast regions this afternoon and again Saturday afternoon or evening. Elsewhere indications are that the ridge will persist for most of the forecast period over southern and central interior regions of B.C. as a result most mainland areas of B.C. can expect sunny skies and warmer temperatures on Saturday.

DOMINION PUBLIC WEATHER OFFICE

5 A.M. FORECASTS

Valid until Midnight Saturday

GREATER VICTORIA: Today . . . cloudy with sunny periods. Highs today mid sixties. Saturday, mainly sunny. Highs 65 to 70. Lows tonight near 50.

NORTH AND WEST VANCOUVER ISLAND: Today and Saturday, cloudy with sunny periods. Highs today near 60. Lows tonight near 50. Highs Saturday lower sixties except near 70 inland.

GREATER VANCOUVER, LOWER MAINLAND, EAST VANCOUVER ISLAND: Today, cloudy with sunny periods. Highs today mid sixties except near 70 inland. Saturday, mainly sunny. Highs 65 to 70 except mid seventies inland.

76b

TEMPERATURES

	High	Low	Rain
Yesterday			
Victoria	61	48	trace
Normal	63	50	—
One Year Ago			
Victoria	67	52	—
Across the Continent			
St. John's	43	39	trace
Halifax	65	54	—
Montreal	73	51	—
Ottawa	73	53	—
Toronto	70	48	—
North Bay	78	56	—
Churchill	52	32	—
The Pas	66	52	—
Alert	40	39	—
Cambridge Bay	45	37	—
Kenora	83	63	—
Winnipeg	90	59	—
Brandon	86	50	—
Regina	83	54	—
Saskatoon	70	51	.01
Prince Albert	65	48	—
N. Battleford	64	50	.02
Swift Current	78	50	—
Medicine Hat	77	50	—
Lethbridge	74	54	—
Calgary	71	41	—
Edmonton	65	42	.20
Penticton	76	51	.02
Cranbrook	66	46	.01
Castlegar	77	48	—
Vancouver	64	48	.06
Prince Rupert	58	48	.02
Prince George	68	39	.08
Mackenzie	66	42	.13
Kamloops	71	47	—
Revelstoke	67	46	.06
Dawson City	75	51	.07
Fort Nelson	71	50	—
Peace River	62	47	.43
Whitehorse	73	47	—
Fort St. John	67	56	—
Inuvik	75	36	.04
Yellowknife	70	56	—

U.S. Temperatures: Anchorage 66, 46; Detroit 79, 56; Honolulu 86, 70; Chicago 81, 59; Minneapolis 85, 62; New York 63, 58; Miami 90, 78; Boston 68, 55; Washington 74, 64; Los Angeles 96, 66; San Diego 81, 65; San Francisco 74, 54; Denver 94, 58; Las Vegas 110, 82; Phoenix 114, 87.

World Temperatures: Athens 81, 66; Rome 86, 66; Paris 68, 54; London 59, 52; Berlin 64, 50; Amsterdam 57, 55; Brussels 64, 46; Madrid 63, 55; Moscow 77, 61; Stockholm 64, 55; Tokyo 70, 64.

CITY'S WEATHER RECORD

Sunshine June	272.4 hrs.
Last June	221.4 hrs.
Normal (30 years)	245.9 hrs.
Sunshine, 1974	999.1 hrs.
Last Year	1,146.4 hrs.
Normal (30 years)	1,046.3 hrs.
Precipitation, June	1.14 ins.
Last June	0.67 ins.
Normal (30 years)	0.81 ins.
Precipitation, 1974	15.24 ins.
Last Year	6.03 ins.
Normal (30 years)	12.15 ins.

SUNRISE, SUNSET SATURDAY

(Pacific Daylight Time)

Sunrise 5:14 Sunset 21:20

TIDES AT VICTORIA HARBOR

(Tides listed are Pacific Standard Time)

	H.M.	Ft.	H.M.	Ft.	H.M.	Ft.	H.M.	Ft.
	Time	Ht.	Time	Ht.	Time	Ht.	Time	Ht.
28	04.55	3.1	14.00	6.3	15.00	6.3	21.40	8.7
29	05.45	2.4	15.00	7.1	16.00	7.1	22.10	8.8
30	06.25	1.8	16.00	7.7	17.00	7.7	22.40	8.8
1	07.05	1.5	17.20	7.9	18.05	7.9	23.20	8.8
2	07.40	1.3	18.00	8.0	19.00	8.0	23.30	8.7
3	08.20	1.2	18.35	8.0	19.55	8.0		

TIDES AT FULFORD HARBOUR

(Tides listed are Pacific Standard Time)

	H.M.	Ft.	H.M.	Ft.	H.M.	Ft.	H.M.	Ft.
	Time	Ht.	Time	Ht.	Time	Ht.	Time	Ht.
28	04.30	3.2	14.15	8.5	17.20	7.9	23.25	10.6
29	07.15	2.4	15.26	9.4	18.55	8.8		
30	00.10	10.4	01.00	2.1	16.30	10.1	20.20	9.3
1	00.45	10.2	08.40	1.9	17.10	10.6	21.35	9.4
2	01.15	10.0	09.20	1.8	17.50	10.8	22.35	9.4
3	02.00	10.0	09.55	1.7	18.20	10.9	23.20	9.4

LOVE

MACDONALD'S STYLE IS A

3-ROOM GROUP

★ We've taken the work and worry out of furnishing your home. No more travelling from store to store and buying pieces that just don't fit. Now you can see the total picture right in our showroom . . . even before you buy . . . and you'll save plenty at MacDonald's.

★ BEDROOM ★ KITCHEN ★ LIVING ROOM

• BEST SELECTION • BEST TERMS • FREE STORAGE • FREE DELIVERY

Priced from $499

See Canada's and America's Most Beautiful Furniture

THE CHAMPIONS IN THE FURNITURE WORLD

MACDONALD'S

FURNITURE MART

Warehouse Discount Sales

Open a Budget Plan—Your Credit Is Good!

1420 BROAD ST. at PANDORA (Opp. City Hall) 383-1171

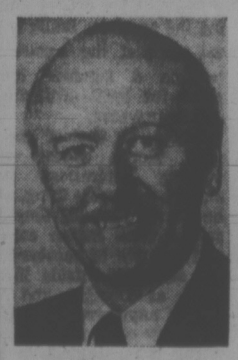

LIBERAL AND NDP POLICY WILL RESULT IN AN INCREASE IN THE SIZE AND COST OF GOVERNMENT.

ONLY PROGRESSIVE CONSERVATIVES BELIEVE IN REDUCING GOVERNMENT AND RESTORING INDIVIDUAL INITIATIVE.

PC

Re-Elect Allan McKinnon

Campaign H.Q. 1121 Vancouver Street

388-9978

Inserted by Allan McKinnon for Victoria Campaign Committee.

HUMPHREY STUNG

Times News Services

WASHINGTON — Senator Hubert Humphrey, stung by a Senate Watergate committee staff report on his 1972 presidential campaign finances, says he did nothing illegal in using more than $100,000 of his own money in his campaign and concealing that fact from the public.

"With the Lord Jesus Christ as my guide, that was as honest a deal as kissing your mother," the Minnesota Democrat said.

Humphrey, in an emotional telephone call Thursday night to the Associated Press, said the money represented "a lifetime of investment" by himself and his wife Muriel.

He omitted any mention of the use of personal funds when he disclosed his finances because at that time the law didn't require full disclosure and because he wanted to conceal the matter from his family, he said.

★ ★ ★

Break-In 'Okay' By Ehrlichman

Times News Services

WASHINGTON — Former White House domestic counsellor John Ehrlichman approved the break-in at the office of Daniel Ellsberg's psychiatrist the weekend before it occurred, prosecutor William Merrill charged in court today.

Opening his case in the "Plumbers" trial, Merrill quoted Ehrlichman as saying in a phone call to White House subordinates about the then proposed break-in: "Okay, let me know if they find anything."

Merrill said the phone call took place Aug. 31, 1971, four days before the break-in at the office of Dr. Lewis Fielding, the Beverly Hills psychiatrist who treated Ellsberg.

Ellsberg subsequently was being from the release to press of the Pentagon papers on the Indochina war, but a federal judge dismissed the charges after learning — among other things — of the break-in at Fielding's office.

Merrill, an associate special prosecutor, said Ehrlichman's approval was contingent only upon the covert operation not being traced to the White House.

Ehrlichman's approval came in a phone call from Cape Cod, Mass., where he was vacationing, to David Young and Egil Krogh, who headed the White House investigative unit known as the Plumbers, he told the court.

Ehrlichman, G. Gordon Liddy, Bernard Barker and Eugenio Martinez are put on trial on charges resultcharged with violating Fielding's civil rights.

Today marked the first day of testimony in their trial on the charges.

Liddy, Barker and Martinez have already been convicted of charges resulting from the 1972 break-in at Democratic party headquarters in the Watergate building here.

In his opening statement, Merrill described the break-in at Fielding's office as "a wilful, arrogant act of men who took the law into their own hands because they thought they were above the law."

Meanwhile, for more than a year, the White House tried to undermine the credibility of John Dean.

Now lawyer James St. Clair says the former White House counsel can clear President Nixon of one of the serious charges against him.

St. Clair told the House Judiciary Committee Dean will testify that Nixon did not order "hush money" payments to Watergate burglar E. Howard Hunt on March 21, 1973.

St. Clair made the statement in a letter sent to the committee which was leaked Thursday by a Republican member.

The White House, however, escalated its attack on the committee Thursday, likening the impeachment inquiry to a "partisan lynch mob" and charging that the committee's decision to restrict the number of defense witnesses came from the Democratic "hierarchy" of Congress.

ON THE BRINK but not over it is this car which got bumped backward out of its parking slot in a New York parkade. A tow truck pulled it back to safety.

Lebanon Pleads With Guerrillas

By United Press International

Lebanon's prime minister has begun talks with Palestinian guerrilla leaders in an effort to work out a formula to keep the nation safe from Israel reprisal raids against refugee camps.

Prime Minister Takieddin Solh told Lebanon's parliament Thursday that the Palestinian leaders displayed "readiness to work out the best solutions in order to avoid further losses in lives and property."

The Beirut newspaper Al Hayat said Solh and the commander of guerrilla forces in Lebanon, Abooul Zaim, reached agreement on forming joint Lebanese-geurrilla patrols to halt Arab infiltration into Israel.

In the past, Israel has launched air strikes against suspected guerrilla strongholds in Lebanon following arab guerrilla raids in northern Israel.

Egypt has offered Lebanon military assistance to help fight off Israeli planes, but government sources in Beirut said Lebanon was trying to avoid becoming involved too deeply in the Middle East conflict.

Israeli chief of staff Lieut. Gen. Mordechai Gur warned Thursday that Lebanon could be turned into a "battlefield" if it accepts the planes.

Security Stays Tight

LONDON (UPI) — Israeli Prime Minister Itzhak Rabin arrived safely today at a London airport so choked with troops and security forces that a visiting president had trouble finding a place to park his car.

An estimated 1,000 troops and police, backed by armored cars and helicopters in Britain's biggest security operation since the Second world War, blanketed Heathrow airport, London's major air terminal, for Rabin's arrival.

Security sources had said there was a 50-50 chance of a guerrilla attack, either on Rabin or other Socialist politicians arriving for a weekend meeting of the Socialist International.

But there were no incidents when Rabin arrived on a scheduled El Al commercial airliner from Tel Aviv.

The only incident earlier had comic overtones. Costa Rica's ambassador to Britain went to the airport to meet Costa Rican president Daniel Oduber.

So many armored cars and armed troops clustered at the VIP lounge that he barely managed to find room to park the president's car.

Willson's Values

BIC and WILLSON'S FREE SILVER DOLLAR PROMOTION

Buy any dozen BIC pens at their reg. price 19c, 25c etc., and receive a free silver dollar. (Content of coin is nickel, not silver. Coin is legal tender.)

THIS OFFER GOOD AT EITHER WILLSON LOCATION

2220 DOUGLAS STREET
652 YATES STREET

HOME AND OFFICE STATIONERS

willson's

TREMCO® Concrete Floor Paint. It has a finish tough enough to walk on.

- Rubber-base, high gloss finish for basements, steps, laundry and rec rooms.
- Dries in 2 hours.
- Easy to clean: stops concrete dusting.
- Can be tiled over anytime.

SIDNEY PAINT POT PRO HARDWARE

"THANK-YOU" THINGS

your living room will say "thank you"!

MANUFACTURER'S CLEARANCE

OVER-PRODUCTION OF KROEHLER

CHESTERFIELD SUITES

Twenty-three chesterfield suites from Kroehler's Factory. We purchased the suites for 25% discount off the factory cost, which means you will pay a lot less.

Standard will Pass the savings on to you this weekend. This special announcement had to go to the press before we received our ad. Come in, you will be delighted with the low prices on these quality suites.

your guests will say "thank you"!

PARADE OF SOFA BEDS ALL ON SALE

ENDS SATURDAY!

Famous name brands in all sizes and shapes. Large selection of covers to choose from.

PRICED AS LOW AS $79 AND UP

your fresh food will say "thank you"!

GIBSON 13.5 CU. FT. REFRIGERATOR

MODEL 1354

- Two regular full-width shelves
- Two vegetable crispers
- Cold modulator control available
- Right or left hand doors
- Your choice of gold or white
- 58" high, 30" wide, 27" deep
- One year parts and service warranty plan on compressor

SALE $429.00

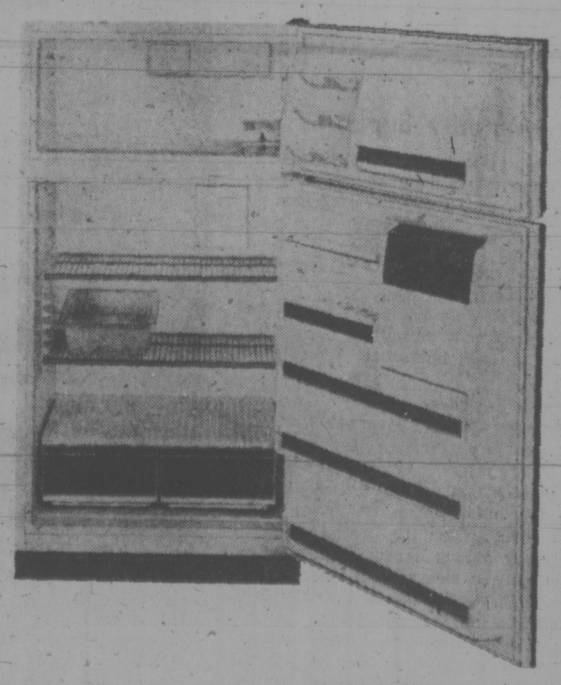

Also available: Deluxe 15 cu. ft. split cantilever shelves and three temperature butter conditioner available in left hand model (gold) or right hand (white only).

SALE $499.00

MODEL 15564

737 YATES STREET 382-5111

STANDARD FURNITURE

Referendum Advance Draws 100

About 100 of almost 12,000 eligible voters have cast advance ballots for Saturday's referendum on the $1.25 million curling rink and senior citizens centre additions to the Juan de Fuca recreation complex in Colwood.

Advance polls are also open today until 8 p.m., at the recreation complex and the Capital Region board office, 525 Yates.

Voters Saturday will cast ballots between 8 a.m. and 8 p.m., at the Recreation Centre, Sangster elementary school, Happy Valley elementary, Belmont-Fisher and Millstream schools, and Metchosin and Helgesen elementary schools.

Say It With Flowers

LONDON (CP) — The front doorbell sounded in the apartment building where Cynthia Mango lives. "Flowers for madame," said a voice on Mrs. Mango's intercom. She opened the remote-controlled door but, when her caller arrived at the apartment, she found him armed with a gun as well as flowers. He escaped with jewelry worth £50,000 ($115,000).

Did You Know

Ford's Mustang II was chosen Motor Trend's 1974 Car of the Year

AND DO YOU KNOW WHY???

SIZE Is One Reason

Mustang II's 96.2" wheelbase offers you a sensibly sized car, yet doesn't compromise on interior room and comfort.

Prices start as low as $3701 Delivered Victoria

★ ENQUIRE ABOUT OUR 2 YEAR 24,000 MILE POWER TRAIN WARRANTY

PETER POLLEN FORD

YATES at COOK (Dealer Licence D6530) 384-1144

Victoria Times

FRIDAY, JUNE 28, 1974

GORDON BELL, Managing Editor | STUART UNDERHILL, Publisher | BRIAN TOBIN, Editor

So That Everyone Will Know

Symphony orchestras, rarely viable without subsidies even in the best of times, are victims of inflation like most community institutions these days. Not spared this problem, the Victoria symphony is faced with the paradox of a constantly increasing financial deficit even while its support from enthusiastic audiences is increasing. Full theatres do not mean financial independence by a long shot, as concert orchestras, ballet and opera companies and other cultural organizations universally demonstrate.

Now, not for the first time, the Victoria symphony appears to be approaching a crisis, and according to Director Gati it could even find itself forced out of existence. That would be a very serious loss for Greater Victoria, for the symphony has fulfilled many of the dreams its original founders had and has become an important part of the life of this community. There would be a cultural gap which some other musical undertaking would eventually try to fill, and the long struggle upward to achieve an orchestra of quality and value would have to begin all over again.

It is obviously to Greater Victoria's advantage to preserve what it has, and to continue to enjoy its improvement through the years to come. The symphony is not a rich person's pastime as is sometimes alleged. There are more shirt sleeves than mink stoles in any Victoria symphony audience, and supporters are found in every age bracket. The young folk, particularly, benefit from the presence of the orchestra in this city, for it attracts musicians who are available for teaching, and as a group it provides an excellent professional accompaniment to the local classes and individual students. The symphony's close association with the burgeoning university faculty of fine arts has helped both.

But citing advantages does not produce money. There is an educational job to be done here, starting in the public schools to foster future support, and moving into the homes, into the business world, into industry, into the town.

Where there are federal funds to encourage symphonies, Victoria should fight to get its fair share. The provincial cultural fund officials should be fully impressed with the genuine need here. But the basic support for the symphony should be local, otherwise there is little point in trying to keep it going.

Local financing should come from the symphony society members and the public audiences, from bequests, from business and industrial firms which benefit from having an educated, culturally active community in which to do business, from municipal governments representing a public which gains immeasurably by having an environment in which music has a recognized place.

To get a response from all these quarters the symphony will have to move outward, force itself on public attention through more open and varied appearances so that every resident attains at least a passing familiarity with the asset in our midst. This will not be easy and it will not be inexpensive. But the symphony must find ways to come more often and more closely to the people so that they will know it is theirs.

Politicians in Wonderland

After an initial splash the so-called "unity party" to defeat the New Democratic Party provincial government seems to have faded away like a vision in Alice In Wonderland. Even Oak Bay MLA Dr. Scott Wallace says there is little hope for success unless some Social Credit MLAs make a move. Meanwhile Socred Leader Bill Bennett can afford to grin like a cheshire cat, waiting for the mice to join his menagerie.

That leaves Vancouver-Point Grey MLA Dr. Pat McGeer, West Vancouver-Howe Sound Liberal MLA Alan Williams, plus the Conservative caucus consisting of Dr. Wallace and Saanich and the Islands Tory MLA Hugh Curtis hanging on a rather shaky limb. There may be a few restless Social Creditors and even a Liberal or two who might still favor the unity label, but apparently no others are going to declare themselves until they see which way the wind is blowing.

Judging from the calm following the declarations of those who were willing to make the switch, they should haul down their unity sails and get back in their own boats.

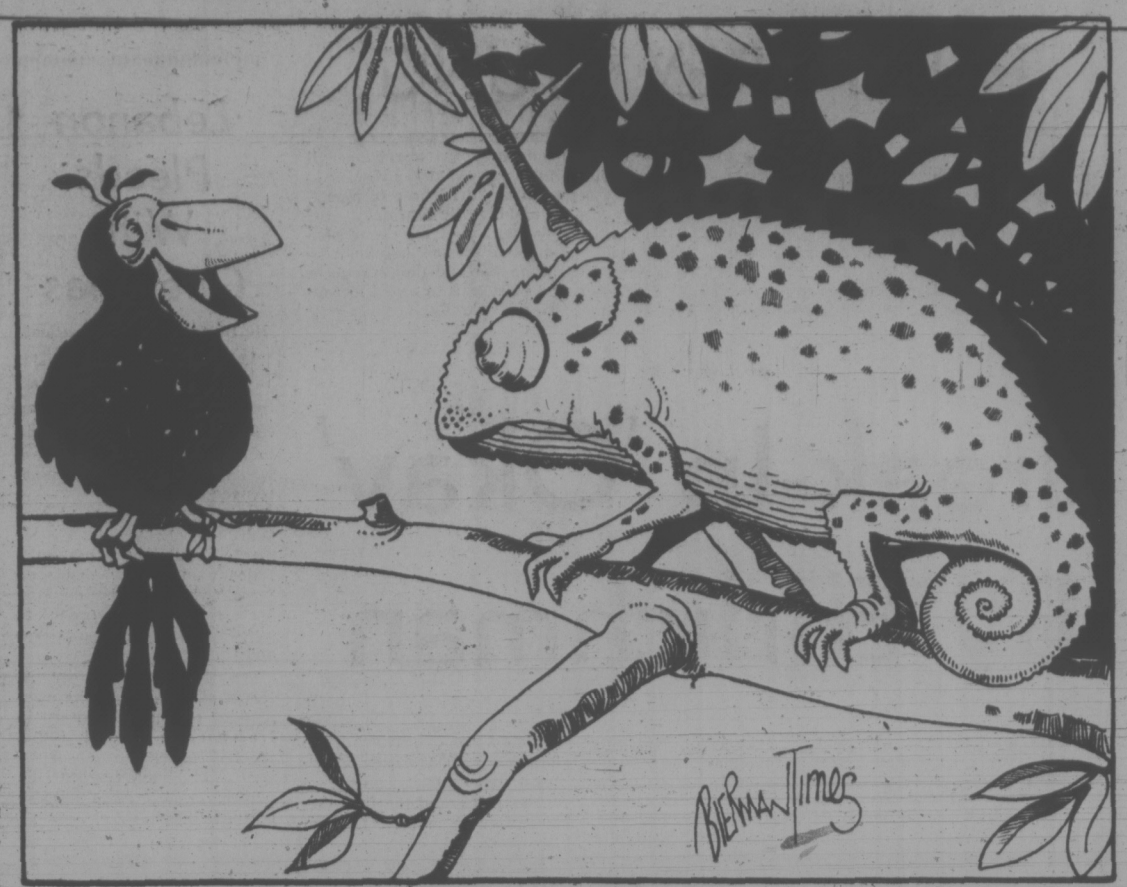

". . . bet you can't change colors as fast as Wallace, McGeer and the others can . . ."

LETTERS FROM OUR READERS

Ownership

All current political rhetoric to the contrary, inflation and leadership are not the key issues in this election. Inflation is an international economic disease which can not be cured in isolation, particularly in a country such as Canada which depends so much on world trade.

Leadership can not be realistically expected from either Trudeau or Stanfield since so far neither has shown any convincing evidence of possessing that particular talent.

The real issues are social justice and the survival of Canada as a sovereign nation.

In a country where our senior citizens during the present election campaign are promised a monthly pension increase of $2.86, while B.C. plumbers just received more than that as an hourly increase, there obviously is no social justice.

As for Canada's chances of survival as a political entity, consider the fact of foreign ownership. The U.S. alone controls 77 per cent of our electrical industry, 84 per cent of our rubber industry, about 95 per cent of our oil industry and more than 98 per cent of our automotive industry.

How can you run a country if you no longer own it? — John J. Moelaert, 8144 Nixon Road, Rosedale, B.C.

Insurance Muddle

The decision of the government to siphon off the major portion of the gasoline tax to bolster up the ICBC clearly indicates that the insurance scheme is a total failure and the promise to car owners of a big reduction in rates is merely a cover up.

The whole faltering scheme illustrates the mess a government can create when politicians start to tinker with something they know nothing about.

Just what value is fifty-dollar insurance to a car owner if he has nothing to drive on? Diverting the gas tax which was collected to build roads will leave our highways in a sorry state.

We in the interior will surely feel the effects of the tax grab. The Hope-Princeton highway has been obsolete for some time as has highway 97 through the interior and there will be no money to build the Kelowna-Kamloops cutoff which has been sorely needed for some time.

Motorists should consider this before they rush to grab the carrot held out by the blundering insurance scheme.

Mr. Strachan, of course, will not worry. He will climb aboard one of the fleet of planes and drift smoothly across country, perhaps wondering as he looks down on bunched and creeping traffic just what is wrong, forgetting that he put our money on a dead horse. — Sam T. Miller, 801 Harvey, Kelowna, B.C.

But King Did It

The Liberal candidate in Victoria has been telling the voters that it was Mackenzie King who initiated old age pensions in Canada. This is technically accurate, but very misleading. Has the illustrious name of J. S. Woodsworth been forgotten in beautiful B.C.? He was the real father of old age security for Canadians.

Here are the facts. In 1926 the Liberals and Conservatives were so evenly balanced in the House of Commons that two Labor members from Winnipeg held the balance of power. On January 7, 1926, J. S. Woodsworth and A. A. Heaps wrote Mr. King requesting (a) provision for the unemployed; (b) old age pensions. A similar letter was written to the leader of the opposition, Arthur Meighen.

Mr. Meighen's reply was negative. Prime Minister King had Charles A. Bowman, editor of the Ottawa Citizen, invite the two Labor M.P.s to dinner at which time Mr. King offered the Labor portfolio to Mr. Woodsworth who declined the offer, whereupon Mr. Heaps was invited to join the cabinet. Heaps also refused.

On January 28 Mr. King sent a formal reply to Mr. Woodsworth indicating it was the intention of the government to introduce legislation with respect to old age pensions at the 1926 session, although the Speech from the Throne of January 8 had made no mention whatsoever of old age pensions. The legislation was introduced and passed the House of Commons but was thrown out by the Senate.

When the famous constitutional crisis of 1926 brought on another election one of the issues in that campaign was old age pensions. Following the Liberal victory another old age pension bill was passed in the House of Commons. The Senators, themselves the most affluent of pensioners, attacked it fiercely; for example, Sir George Foster, venerable Tory, said the legislation was "an amalgam of impossibilities, impracticabilities and unfairness . . ." But he voted for it, as did all his colleagues. Old Age Pensions became law on March 31, 1927.

Since then improvements in old age security have been brought about mainly by the efforts of M.P.s such as Stanley Knowles, Grace MacInnis, Tommy Douglas and David Lewis. This is only one of the reasons why I am supporting Peter James, NDP candidate in Victoria. — Lloyd Stinson 402-1233 Fairfield Road.

Representation

In a recent article Elizabeth Forbes states that she is not in favor of sending women to Ottawa just because they are women. Of course in five women out of over 200 members the average capability is likely to be higher than the average, but when she says, "Remember . . . that we have a capable woman running in the Victoria riding — Francis Elford" she seems to be putting more emphasis on "woman" than on "capable." The thing to remember is that a vote for Frances Elford is a vote for Pierre Trudeau. — Vox Clamans.

Inflation Politics

Re the article by Elizabeth Forbes, Friday, June 21, entitled "Our Inflation Ogre a Bit More Tame?" It was very refreshing to read an intelligent reaction to the current election game of "Inflation Politics." It's too bad that more people are not aware of the actual economic situation. If they were, Bob Stanfield would sound even more foolish than he already does. — "Non-Player."

Visitors Needed

They are in the chronic care hospitals, in the plush apartments and homes and in the sordid little housekeeping rooms — "the lonely ones" whom the world has forgotten and ignored. They think of their past, of the friends and family who have gone, with nothing left but their memories and the prospect of the worst thing that can happen to a human being — a future of loneliness.

All that is needed to make their life more bearable are a few kind words, a show of interest in their problems, a little companionship when desired.

This can be done by visiting the hospitals for one thing. The need for volunteers and visitors is so great and more important to their well-being than any medicine.

The rewards are priceless to those who will give a little of their time and a lot of their love and understanding. — J.A.

W. A. WILSON

Looking for the New Signpost

OTTAWA — Some signs of desperation but precious few of success are starting to creep into the efforts of the nation's political leaders to change the basic divisions of outlook which persist among the Canadian people.

The polling done by the Gallup organization three weeks before people vote shows how little had been achieved by the election campaign up until then — some very expensive promising for the next minister of finance to cope with and not much more.

The results of this poll, based on questioning done on June 13-15, are very close to most of those which have reflected the political complexion of Canada since the Trudeau government lost the popularity the prime minister's personal appeal once brought it.

Robert Stanfield and the Tories, up to that point at any rate, had had little success in their attempts to bite into the hard core of support that remains with the Liberals.

Minority Support

Unless Liberal support either is eroded through some unforeseeable development in what is left of the campaign, or falls in such a lopsided way that marginal seats go to the Tories, it seems now that Trudeau and his men will go on forming the government. It appears certain that if they do, it will be on the basis of minority support in Parliament and with well under half the popular vote.

There has never seemed to be much doubt that the next government would, like the previous one and four others in the last 17 years, be based upon a minority position in Parliament. The question has only been whether the Tories could take enough from the Liberal position, especially among closely contested Ontario seats, to emerge with a parliamentary edge. It is always possible that Stanfield's dogged persistence in attempting to sell price and wage controls as he beats his way back and forth across the country will win out in the end. It is fair to say, though, that by June 13-15 it had not done so.

The Tories are fond of accusing the Liberals of arrogance. There is either a good deal of sheer arrogance, or complete ineptness, in the approach by Stanfield and the Conservatives to their proposal for a program of incomes controls. They have given out that their control would be "flexible."

There are only two obvious ways in which a system of incomes controls can be made flexible. Provision can be made for across-the-board rises to catch up with prices, unless it is felt by the administrators that incomes have already kept pace with rising living costs. If that were so, it would be difficult to find the basis for the complaints of hardship stemming from inflation. Across-the-board wage increases, however, would be likely to put fresh pressure on prices, controlled or otherwise.

The alternative is to establish a sizable administrative structure, capable of studying economic and regional groups and deciding on the permissibility of wage or other income rises. It would, at the least, take a good deal of time to get such a piece of bureaucratic machinery set up and functioning, a matter of many months, rather than weeks.

One of the great weaknesses of the Stanfield approach has been the Tory leader's resolute refusal to offer any specifics about his proposal. Anyone interested in examining it and its possible application is left with unanswered questions such as these.

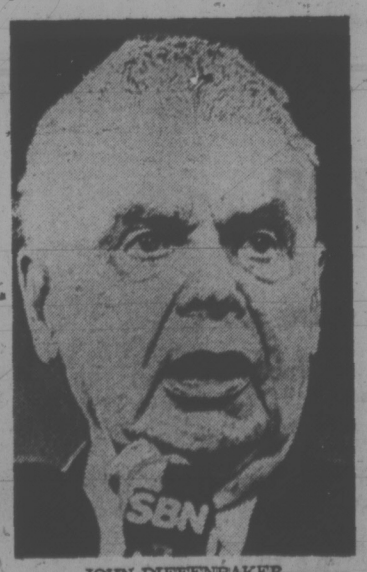

JOHN DIEFENBAKER
. . . political coat-tails

The Tories must have some idea which approach they would take but they have appealed to the public to be taken on faith. A harsh man might say that is a bit of a con game.

The public must feel some frustration in looking at possible alternatives to the Liberals because it is no accident that, for the first time since Stanfield became Conservative leader, John Diefenbaker is back campaigning nationally.

The party seems to have sensed, as it sought to pour on the gasoline at the peak of the campaign, that it did not have a very inflammable mixture in its tanks. Diefenbaker is a great parliamentarian and in the past a formidable campaigner. He still has political coat-tails in Saskatchewan to which other men may cling and the Tories clearly hope he has in other parts of Canada as well. He told friends that he had received upwards of 40 invitations to speak outside his home province. He assured these friends that he had turned all of these requests down unless they were cleared with his successor as party leader.

In the end, Stanfield telephoned, asking him to accept any campaign invitations. Few men can have enjoyed the sweet taste of satisfaction more than the former leader as he saw his party swinging back towards him, looking for a helping hand in a flagging campaign.

Diefenbaker's greatest achievement in politics was not the formation of a government. It was the restoration of the Conservative party, after decades of weakness, to a position where it could effectively challenge the Liberals for power. The Conservatives seem to have remembered that in this campaign.

If there are reasons for irritation with the Conservatives for the sort of campaign they are waging, there are also grounds for dissatisfaction with the Liberals. They are being more specific about their plans for the use of power than the Conservatives and as far as that goes it is good. The trouble is that some of this invites more raised eyebrows than applause.

Buying Votes

The most objectionable part of the Liberal campaign is the resurrection, apparently by a tiny policy-making cabal, of proposals that had previously been considered and rejected either by the cabinet or its committees. This is the case, for instance, with the attempt to buy some votes with $500 gifts to first-time house purchasers. Urban Affairs Minister Basford put that scheme forward months ago and saw it die in committee. It was rejected as a stimulant to demand likely to contribute further to inflationary price rises.

Marc Lalonde pushed the most recent pension promises earlier. His plan for payment of pensions to younger female spouses of men who retire at 65 was rejected because of the inequity to women in similar need but in other marital categories. To gloss over this problem, the prime minister put it forward as the leading edge of a guaranteed income plan.

The problem with the Liberals' specifics is that they are promising freely from a very uncertain and insubstantial policy-making base. The resurrection as campaign fodder of proposals earlier rejected at the cabinet committee stage is incompatible with a responsible view of government.

What Are We to Eat?

The June 20 edition of the Victoria Times was full of nutritional news. This is timely, for we may well be on our way to a world food shortage, and it becomes mandatory for us to examine our diet more seriously.

Looking at the headings of the five articles, however, anyone expecting to hear that nutritional reform is in the offing, would not be impressed. "Food Additives Claimed Link to Hyperactivity," "Diet Action 'Lip Service'," "Nutritional Plan Soon to Cabinet," "Nutrition for Poor 'May Never Happen'," "Good Eating Proposed But No One Will Bite." The one positive heading, "Nutrition Plan Soon to Cabinet," proves less so on closer inspection. Dr. A. B. Morrison, assistant deputy health minister (federal government), made the announcement apparently following the resignation last month of two federal nutritional experts . . . "supposedly because of delays and disputes in planning a national nutrition program."

Is it merely a coincidence that the Citizens Association to Save the Environment has met with similar stone wall treatment? The provincial government's nutritional consultant . . . "let us know that nutrition was not a priority with the government and that there were no plans for community involvement."

Marguerite Shumacher, President of the Canadian Nurses Association, sums up this deplorable inadequacy by saying, "Society gives only lip service to the maintenance and promotion of health through nutrition study and other means."

Such inaction on the part of governments is surely inexcusable at a time when world food shortages are threatening to engulf the human race. The consumer is plagued by rising costs, the profit-makers' advertising seductions, health hazards from food additives and conflicting advice from the nutritional experts and professionals.

When governments become more concerned with human welfare and less concerned with the G.N.P., maybe there will be some action. In the meantime, those of us who are concerned can be grateful to the environmentalists and groups like Friends of the Earth which has sponsored the book by Frances Moore Lappe entitled "Diet for a Small Planet," which reveals how foods from vegetable sources can be balanced to create whole proteins — a fact which has apparently been known for years in animal husbandry. Obviously we could feed more people in the world if more of the food that now feeds livestock were used for human consumption.

On the local level, Gwen Mallard's soya bean recipes have found their way into numerous Victorian homes, with many a satisfying "bite" . . . thanks to the Citizens Association to Save the Environment.

It is the environmentalists, not governments or professional dieticians, who are giving us timely alternatives before the food crisis becomes drastic. We are going to have to change our food habits in order to survive. We need to learn of new ways of balancing our foods with less expensive cereals. We need to learn how to make them tasty.

While professional integrity protects the professions and governments protect the G.N.P., the goose (the consumer), that lays the golden egg (pays the profits to governments and professionals) is in grave danger of becoming an extinct species.— Rosamund Sorensen, 5047 Old West Saanich Rd.

60 YEARS AGO

From The Times of June 28, 1914

LONDON — The Prince of Wales had a narrow escape from being caught by two suffragettes yesterday. The prince, who is in camp at Mytchett near Aldershot, had gone with a number of comrades for a swim. No river being near, the young men had to content themselves with a dip in the old Castingstoke Canal. The prince, after one plunge, saw two women hurrying along the towing path towards him, one waving a parasol, and the other with what looked like a votes for women banner. Shouting to his comrades the prince quickly jumped into the canal, and put some distance between him and the bank.

VICTORIA TIMES, established 1884, is published every afternoon except Sunday by the Times Publishers, Limited, 2621 Douglas Street, Victoria, B.C. Second class mail registration No. 0625. All undelivered copies and notices of change of address to be sent to the above address. The Canadian Press is exclusively entitled to reprint the local news published herein.

PARTS OF THIS PAGE ARE IN COLOUR

Nuclear Pact Has Flopped

By CHALMERS M. ROBERTS

WASHINGTON — On March 21, 1963, President Kennedy remarked that "I am haunted by the feeling that by 1970, unless we are successful, there may be 10 nuclear powers instead of four and by 1975, 15 or 20." At the time JFK was trying to nail down with the Soviet Union an agreement to ban nuclear tests; he had hopes that all tests, including those conducted underground, would be barred. The most he could get, however, was a ban on tests above ground and in space. Ever since, underground testing has continued; even today there is hope for no more than a limit on the size of nuclear weapons that may be tested underground, not a limitation on all testing.

Along with a test ban, at the time, there were on and off negotiations for a companion treaty, one to halt nuclear proliferation; that is, to get non-nuclear powers voluntarily to give up their nuclear options. On March 5, 1970, the Non-Proliferation Treaty (NPT) finally went into effect. But, as the recent initial test by India shows, it has not halted proliferation.

Currently the NPT has 105 national signatures; of these nations, only 82 have finally ratified the treaty and foresworn making nuclear explosives. There is, of course, no essential difference between an explosion for weapons purposes and one for what India calls "peaceful uses of atomic energy."

France and China would have nothing to do with either the test ban or NPT; both are now nuclear weapons powers, along with the original trio: the United States, the Soviet Union and Great Britain. Since India's test explosion was underground, it did not violate the test ban treaty to which India subscribed.

NPT was essentially a creation of the Johnson administration though brought into effect in the early Nixon years. The Nixon administration, and Henry Kissinger in particular, never thought much of this approach, but since it had gone so far by the time Mr. Nixon took office the agreement was sent to the Senate and ratified.

Of the nations with the industrial potential to make nuclear weapons, only Canada and Sweden, in the West, and East Germany and its Warsaw Pact allies, in the East, have both signed and ratified. Among those who have signed but not yet ratified are West Germany, Japan, Egypt, and Switzerland. Those who have not even signed include Israel, Pakistan, South Africa, Brazil and Argentina. However, West Germany and Japan, after long hassels over inspection provisions, are now expected to ratify, unless some last minute hitch, such as the Indian example, intervenes. Taiwan has both signed and ratified, incidentally.

The net result, then, is that NPT has turned out to be pretty much of a bust. President Kennedy's fear of 15 or 20 nuclear powers by 1975 is not going to come true, but the potential remains. The knowledge and technology are both evident in a good many nations; only the decision to act, as in the Indian case, has yet to be taken. Pakistan now is hinting it will do so.

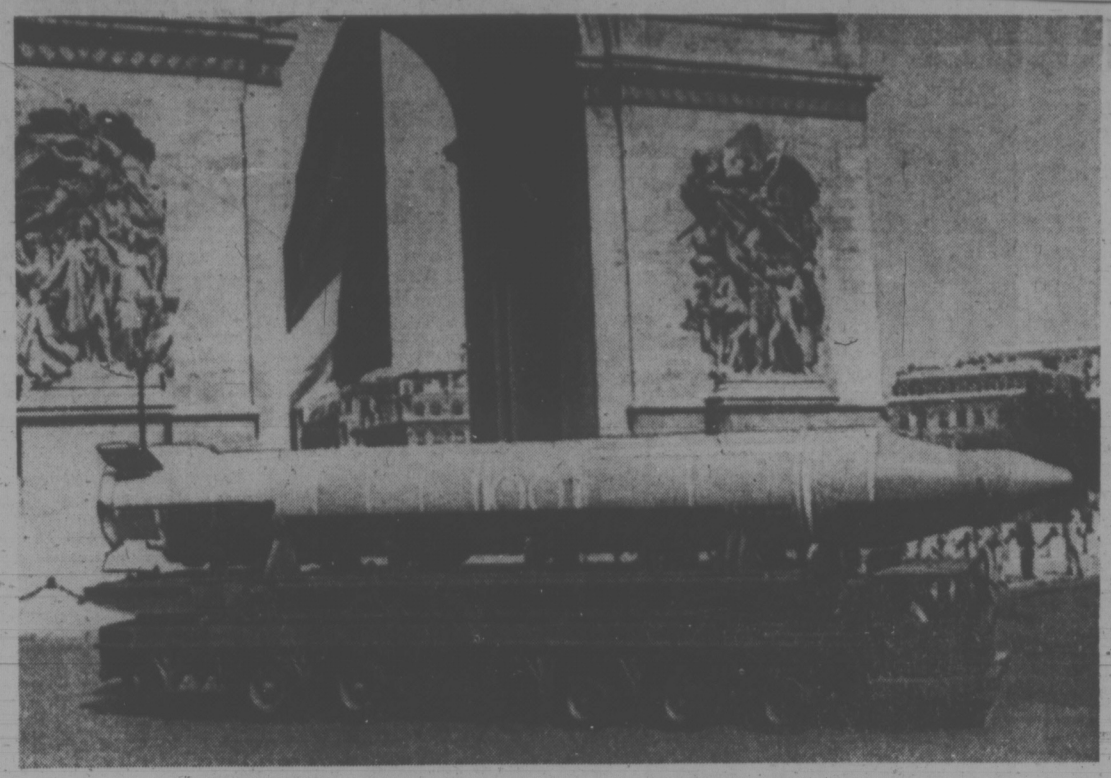

FRANCE'S INTER-CONTINENTAL MISSILE ON PARADE

The truth of the matter, it seems to me — looking back over the history of arms control measures — is that such measures tend to be looked upon too mechanistically. That is, too often advocates believe that such an agreement will help dampen national rivalries and, thereby, make the world a bit safer for all. The reality is that arms control measures — those with substantial meaning — are the product of the international political environment. This is not to denigrate the work of the U.S. arms control and disarmament agency, which has struggled so long and so hard for various agreements, or of United Nations and other groups as well. Their work is essential but it provides, in the end, only the tools for political decision-making.

In the case of India, the New Delhi government once sought a joint Soviet, American nuclear guarantee against China. The best it could get, however, was a rather meaningless pledge of UN action in case it, or any other nation, was "a victim of an act or an object of a threat of aggression in which nuclear weapons are used." Quite obviously that was not enough, and understandably so. In the case of India, a terribly poor nation, the perceived defence necessity of having nuclear weapons overrode the expense involved. India is not likely to have any meaningful nuclear power for a considerable time; but by spending millions of dollars more, it will at least have enough to have some deterrent effect on its neighbors.

Israel's refusal to have anything to do with the NPT is clearly a device of deterrence against its Arab neighbors. As a recent study at the Adlai Stevenson Institute puts it, were Israel to give up the nuclear option "its psychological-deterrence value vis-a-vis the Arabs would be undercut, and its proven usefulness as a bargaining counter in procuring conventional arms" from the United States "would be greatly diminished."

Kissinger is operating on the assumption that the way to keep nuclear weapons from springing up in the Middle East is to bring about a political peace. And he is right, just as he is right in believing that the way to keep the Arab oil taps open is to create an Arab-Israel settlement or at least a "modus vivendi" in the meantime.

China, France, India and others have long contended that NPT was a Soviet-American device to limit the nuclear club in their own interests. In this they are right, but not totally right. Any limitation on nuclear weapons is to everybody's benefit. The Nixon-Kissinger approach has been to concentrate on the central threat of a Soviet American nuclear clash by means of the strategic arms (SALT) agreements. This, too, I believe is right. But arms control alone, however important, is only part of the problem; the central issue is the whole range of political agreements (or as Kissinger would have it, on political power balance) among the five centres of current power, the United States, the U.S.S.R., China, Japan and Western Europe.

A Celebration Of Biology

By WILLIAM McPHERSON

(A review in the Washington Post of The Lives of a Cell: Notes of a Biology Watcher, by Lewis Thomas.)

Read this book. Slowly, an essay or two at a time; not, as I have done, in a fragmented sitting. Read it, ponder it, read it again as I surely intend to — for it is an unlikely, indeed a very rare work; an ode to biology, luminous in style and bursting with information, a celebration of and a celebration on life, and intensely interesting. Moreover, in its own quiet way, it is hopeful, which is not to be scorned in these difficult times.

The sense and style of the book are best conveyed by example, a necessarily long one:

"If, as I believe, the urge to make a kind of music is as much a characteristic of biology as our other fundamental functions, there ought to be an explanation for it. Having none at hand, I am free to make one up. The rhythmic sounds might be the recapitulation of something else — an earliest memory, a score for the transformation of inanimate, random matter in chaos into the improbable, ordered dance of living forms.

Steady Flow

"Morowitz has presented the case, in thermodynamic terms, for the hypothesis that a steady flow of energy from the inexhaustible source of the sun to the unfillable sink of outerspace, by way of the earth, is mathematically destined to cause the organization of matter into an increasingly ordered state.

"The resulting balancing act involves a ceaseless clustering of bonded atoms into molecules of higher and higher complexity, and the emergency of cycles for the storage and release of energy.

"In a nonequilibrium steady state, which is postulated, the solar energy would not just flow to the earth and radiate away; it is thermodynamically inevitable that it must re-arrange matter into symmetry, away from probability, against entropy, lifting it, so to speak, into a constantly changing condition of re-arrangement and molecular ornamentation.

"In such a system, the outcome is a chancy kind of order, always on the verge of descending into chaos, held taut against probability by the unremitting constant surge of energy from the sun.

"If there were to be sounds to represent this process, they would have the arrangement of the Brandenburg Concertos for my ear, but I am open to wonder whether the same events are recalled by the rhythms of insects, the long, pulsing runs of birdsong, and the descants of whales, the modulated vibrations of a million locusts in migration, the tympani of gorilla breasts, termite heads, drumfish bladders. A 'grand canonical ensemble' is, oddly enough, the proper term for a quantitative model system in thermodynamics, borrowed from music by way of mathematics. Borrowed back again, provided with notation, it would do for what I have in mind."

I didn't say it was easy; merely fascinating, but clearly comprehensible. Lewis Thomas, the author of these words, is a 60-year-old physician, now president of the Memorial Sloan-Kettering Cancer Centre in New York, and previously associated with medical schools at the University of Minnesota, New York University and Yale. The 29 essays in this collection appeared in Dr. Thomas' monthly column, "Notes of a Biology Watcher," in the New England Journal of Medicine.

His speculative flights are as grounded in his science as man is embedded in nature, to use his own memorable phrase which neatly states the argument of his book. He can leap like Nijinsky from the development of opposing thumbs to the St. Matthew Passion, both mutations, Bach's being "in the evolving organism of human thought." And he can waken any dormant sense of wonder to a new intensity: "The uniformity of the earth's life, more astonishing than its diversity," he writes, "is accountable by the high probability that we derived, originally, from some single cell, fertilized in a bolt of lightning as the earth cooled. It is from the progeny of this parent cell that we take our looks; we still share genes around, and the resemblance of the enzymes of grasses to those of whales is a family resemblance."

Exuberant

It is difficult to resist quoting this literate votary of evolution, a secular Teilhard de Chardin, who likens the earth — "the only exuberant thing in this part of the cosmos" — to a single living cell, protected by its "moist gleaming membrane of bright blue sky. . . . for sheer size and perfection of function . . . far and away the grandest product of collaboration in all of nature. It breathes for us, and it does another thing for our pleasure. Each day, millions of meteorites fall against the outer limits of the membrane and are burned to nothing by the friction. Without this shelter, our surface would long since have become the pounded powder of the moon, even though our receptors are not sensitive enough to hear it, there is comfort in knowing that the sound is there overhead, like the random noise of rain on the roof at night."

Wilson Stays Low Before Coming Election

By ALVIN SHUSTER
New York Times

LONDON — When Harold Wilson stood outside 10 Downing Street after the election he told the television audience in a brief statement that he was going right in to tackle the nation's problems. Since then, the British public has seen very little of the prime minister.

What many here are calling an almost "invisible profile" has been a deliberate decision. Apart from some speeches at political meetings, he has made only three brief television appearances, given no news conferences, turned down all requests to meet privately with reporters and permitted only one radio interview.

It is all in sharp contrast to the style he embraced in 1964, when he was first elected to power. He was all over the place then, playing all the instruments and conducting. The result, according to his friends, was to convince him that the public had become weary of him and the Labor party by 1970, when they voted in the Conservatives led by Edward Heath.

Now, returned to office after nearly four years in opposition, the 58-year-old prime minister is saving himself from too much public exposure, adopting a more relaxed, if not detached, approach. He plans to call another general election later this year and feels that the public will be seeing enough of him and other politicians just before and during that campaign.

He is the consummate politician — he once said that a Labor party politician becomes a statesman only when he dies — and he wants to go to the country, perhaps in October, to bolster his parliamentary support. The election last Feb. 28 left his party without a majority in the House of Commons; it is the first such minority government in some 45 years.

"He's decided on a period of unspectacular government," said one of his aides. "He wants to show nevertheless that it's one that in time can govern and deliver through an experienced cabinet. He feels the public is simply fed up seeing politicians all over the television screens and he wants to give the people a rest from lecturing and all that."

Everything Wilson has done so far has been directed at obtaining that time. He seems to

HAROLD WILSON . . . change of style

many to be working as much at creating a climate of competence and success as on specific policies.

It has not been a period of clear sailing, however, and there are enough storms ahead to convince Wilson and Labor party strategists that the sooner they decide on an election the better.

Inflation persists, with prices expected to rise by 17 to 20 per cent this year. There are threats of growing unemployment, a sharp drop in living standards and a worsened deficit in payments, now running at about $1 billion a month.

"The more you go down a rocky road, the more likely you are to fall over," said one of Wilson's aides.

Few doubt that Wilson has been reading the public mood correctly. All the polls show that his strategy is paying off among the voters, with the Labor party enjoying comfortable leads ranging from six to 13 per cent over the Tories.

After all the pre-election turmoil, including the coal miners' strike, the three-day work week for most of British industry and the three-week election campaign with all its stridency, the country has settled down to a period of relative calm.

The strategy from the start was clear: Settle the miners strike by giving them virtually what they wanted, get industry back to full-time work, proceed with a mixture of "goodies" and stringent measures to ease the nation's economic ills, build up a program that would help insure re-election and keep the divided Labor party together as long as possible.

The political footwork, at which Wilson is no amateur, seemed to pay off. Nothing helped more than the fulfillment of that crucial campaign pledge — to get Britain back to work.

On the domestic front, he raised pensions, froze rents, announced subsidies on milk, bread and cheese, imposed tighter price controls on many items and moved to cut profit margins and hold mortgage rates. But to pay for all this, and more, he increased prices of beer, cigarettes, electricity, coal and postage and pledged his party to a still-undefined program to tax the rich.

Somewhat paradoxically, the Labor party's traditional friends — the trade unions — pose the most serious threat in coming months. So far, there has been a period of relative industrial peace, despite unrest among nurses, teachers, civil servants and others over pay demands.

Wilson campaigned against the compulsory wage controls of the Tory party and pledged to remove them. Although they remain in force, Wilson intends to lift them in the next few weeks, opening up the possibility of huge wage demands and new inflationary pressures.

What Wilson is counting on here is a vague "social contract" with the unions, and it may not work. Wilson says the contract is "not a piece of paper" but a "living and developing relationship" whereby the unions hold back their demands in gratitude for the Labor party's anti-inflation package and for repeal of the Industrial Relations Act, a Tory measure long opposed by the unions.

Whether the labor unions go along in the coming year remains the key to the success of Wilson's strategy.

The crisis in Northern Ireland has also bedeviled Wilson and raised questions among many whether he had ably handled the latest flare-up of sectarian troubles that led to the downfall of the provincial government there. The speech he delivered in the middle of the recent strike of Protestant hard-liners has been criticized as being directed more at voters in England than at resolving the troubles in Ulster.

"It is becoming increasingly difficult to believe that Labor's policy toward Ulster has any real coherence," said the Economist.

ART SALE
Original Oil Paintings
REASONABLE PRICES
Red Lion Motor Inn - 10 a.m. - 8 p.m.
FRIDAY, SATURDAY, SUNDAY, June 28, 29, 30
CHARGEX, PERSONAL CHEQUES ACCEPTED
The Gallery, 2901 W. Broadway, Vancouver

Laughing All the Way

By HARRY BRUCE

I've never been able to square the reputation for wit that Canadian political leaders enjoy with their monumentally unfunny public performances.

The leaders have apparently agreed to a nationwide conspiracy to hide from the Canadian people just how screaminly funny they really can be — but their campaign intimates and the press keep hinting that, under the austere exteriors of Old Shrug, Old Bony and Old Piety, and behind their huffy ripostes and pompus declarations of party worth, there lurk three of the funniest men alive.

Lester Pearson, if you believed the more ardent Pearson-watchers who saw him in private, could be funnier than Bob Hope in Korea. The rest of us never had the pleasure. In public he was a bore at his worst and disarmingly self-deprecating at best. And even this George Gobel side of him shone brightest, if that's the word, only after he'd quit politics and begun to reminisce on television.

Old Shrug is notorious for his keen, "rapier-like" wit. All that intellect and arrogance, you know. You'd think he was a French-Canadian combination of Mort Sahl, Lenny Bruce and Adlai Stevenson. But his rapier, too, must flash strictly behind closed doors.

The only on-the-record wisecrack from Old Shrug that most Canadians remember is "fuddle duddle" and neither that, nor what he meant by saying it, are my idea of a thigh-wacker among funny lines of our time. Still, it probably puts him one ahead of Old Bony.

Old Bony, as a funnyman, represents the greatest gap between reputation and public performance in contemporary Canadian politics. The gap, however, is not exactly his fault. As a boy, he did not claim to be the Charlie Chaplin of Truro, N.S. — as a man, he does not pretend to be the Jack Carter of the Tory front bench.

No, it's not Old Bony who says he's funny. It's his campaign cronies, political friends, and reporters who've heard speeches they've sworn never to report. Those are the sources of the modern Canadian legend that Old Bony possesses a "wry Lincolnesque wit" that's capable of rolling nuns in the aisles and making old men forget their gout.

I think it's all a plot to maintain the prestige of the annual press gallery dinner in Ottawa. The dinner is a huge black-tie affair, largely stag, to which reporters invite their bosses, their favorite politicians, the sources of potential "leaks" and other dignitaries.

It is a trifle incestuous. Everyone understands that the gallery dinner is boys' night off, that you're not ever supposed to breathe a word to the ignorant public about anything anyone says there. This encourages the leaders to let down what hair they have and, though you may find this hard to believe, they compete to make genuinely funny speeches in this jovial and secretive company.

At press gallery dinners, even governors-general make funny speeches.

Ah, but listen to the flashing, rapier-like wry, Lincolnesque and wisely intellectual wit of our great leaders when they're out on the dangerous hustings. Hear Old Bony himself as he pokes merciless fun at the campaign antics of Old Shrug's wife:

"I wish my wife could have been here . . . she could tell you that I'm not really the power-hungry guy that I am sometimes made out to be, and she could tell you how much I've taught her about making love and that sort of thing."

That, according to the press report I read, as "a flash of the Stanfield humor." I guess you had to be there.

And listen to Old Shrug, as he titilates an audience of 1,000 people in Oakville with his memorable "improvised poetic line." Here is the line: "There's nothing so rare as a day in June, when you can find two Tories who sing the same tune."

Now isn't that a killer? Wowee — he's a gallic Ogden Nash, yet. Old Shrug sure slayed them with that one. "Delighted," they were.

And isn't it wonderful to know that Old Shrug and Old Bony, come what may on July 8, are absolutely equal in their abilities as stand-up comics? Oh well, this too will pass. Until the election of 1975.

Summer Sandals

Summer is here . . . and time for comfy sandays. Choose now from our fabulous selection. They're going fast!

White, blue, red, silver, beige, tan, gold and two-tones.
Wedges, low heels, medium heels, composition, crepe and semi-platform soles.
Some style in AAA, AA, B and D.
Some styles 5 to 9½.

Prices from
8.95 to 21.95

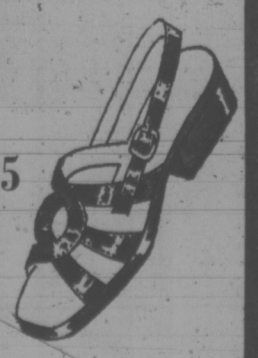

VILLAGE SHOES
2238 Oak Bay Ave.
598-3031
'In the Village'

OPEN FRIDAY 'TIL 9 P.M.

TORONTO MARKET TRADING

TORONTO 12:15 P.M. STOCKS
Distributed by CP
Toronto Stock Exchange—June 28

Quotations in cents unless marked $. z—Odd lot,, xd—Ex-dividend, xr—Ex-rights, xw—Ex-warrants. Net change is from previous board-lot closing sale.

Stock	Sales	High	Low	12:15 p.m.	Ch'ge
A—B					
Abby Glen	100	380	380	380	
Aoitibi	1460	$11⅛	11	11	
Agnico E	4300	$6⅞	6½	6½	— ¼
Akaitcho	400	150	150	150	
Albany	1000	43	42	43	+ 1
Alt East G	1400	480	475	475	— 5
Alta Gas A	143	$12¾	12¾	12—	
Alta G C p	110	$54	54	54	— 1
Alcan	4400	$28¼	28	28¼	
Algoma St	2228	$27⅞	27⅝	27⅞	
Allarco Dv	1050	$10¾	10¼	10¾	+ ¾
A Build	50400	$6¾	5½	6¼	— ¾
Alminex	100	$5½	5½	5½	
Am Bonza	200	180	180	180	—10
Am Larder	500	64	64	64	— 1
Andres W	110	$11¾	11¾	11¾	+ ⅛
Anglo-cn	100	$16¾	16¾	16¾	—
Ang U Dev	200	105	105	105	— 1
Aquitaine	z10	$24	24	24	
Argus C pr	775	$11½	11⅜	11⅜	— ⅛
Asamera	700	$7⅞	7¾	7¾	— ⅛
Asbestos	200	$18	18	18	— ¼
Atco A	300	$13½	13½	13½	— ½
Ato Hard A	100	$12½	12½	12½	+ ½
Avoca M	500	60	60	60	
Banister C	100	$6⅞	6⅞	6⅞	
Bankeno	5000	295	280	285	—15
Bk Mtl	24145	$16⅛	15½	15⅝	— ½
Bank N S	2730	$33½	32¾	32¾	— ⅞
Bell Canad	6931	$41¼	41	41	— ¼
Bell A pr	136	$41	41	41	
Bell B pr	125	$42¾	42¾	42¾	+ ¼
Bell C pr	625	$27½	27½	27½	— ¼
Beth Cop	400	$11⅛	10⅞	10⅞	— ⅛
Big Nama	2441	20	20	20	
Bi Hawk	1000	42	40	40	— 1
Bikwod A	1310	390	375	375	—½
Block Bros	1600	305	305	305	— 5
Bonnie Cr	2900	295	290	290	— 5
Bovis Cor	3850	152	149	150	— 1
Bow Valy	1975	17⅝	17¼	17¼	— ½
BP Can	1510	13⅜	13⅜	13⅜	+ ⅜
Bralor Res	500	136	136	136	+ 5
Bramalea	900	475	475	475	
Brascan A	3910	$14½	14⅜	14¼	+ ⅛
Brenda M	1200	$5⅜	5¼	5⅜	
Brinco	5543	$6¾	6⅝	6¾	+ ⅛
B Phone	100	$53	53	53	+1½
Budd A w	500	325	325	325	— 5
Burns Fds	100	$11½	11½	11½	+ ⅛
C—E					
Cal Pow	5000	$22¾	22¾	22¾	— ⅛
Cal P 7 p	100	$88	88	88	+ ½
Calvert	500	16	16	16	
Cam Mine	z100	16	16	16	
Cambridg	300	$12⅜	12¼	12⅜	— ⅛
Camflo	2551	$13¼	13	13¼	+ ½
Cam Chib	2100	5¼	5¼	5¼	+ ⅛
Camp RL	300	$32¼	32¼	32¼	— ½
Can Cem L	1250	$11	11	11	— ¼
Can Malt A	z50	$27½	27½	27½	
C Nor West	1050	$5¼	5¼	5¼	+ ⅛
CS Pete	3850	310	300	305	—10
C Tung	1750	370	365	370	— 5
C Cablesy	300	$13½	13½	13⅜	+ ⅛
C Cable w	200	195	195	195	
Cdn Can A	200	8	8	8	— ¼
Cdn Cel	500	485	480	480	— 5
C Homestd	200	380	380	380	+ 5
C Hydr	200	$6¼	6¼	6¼	— ⅛
C Hydr pr	100	$11⅛	11⅛	11⅛	— ⅛
C Imp Bank	9070	$24⅜	23¼	23¼	—1¼
C Ind Gas	300	$6¾	6¾	6¾	
CIL	100	$19⅞	19⅞	19⅞	— ⅛
C Int Pow	1200	$10⅜	10½	10½	— ⅛
C Occdental	800	$8¾	8¾	8¾	+ ¼
CP Inve	1150	$14⅜	14½	14½	
CP Inve pr	200	$28¾	28¾	28¾	— ⅛
CP Inve w	5425	119	114	14	— ¼
CP Ltd	7285	$12¾	12½	12⅜	+ ⅛
C Reserve	1600	310	300	300	—15
Cdn Sup O	482	$39¾	39¾	39¾	
Cdn Tire A	985	$38	38	38	— ¼
C Util $1.25	100	$17¾	17¾	17¾	— ¼
Caron 6 pr	150	91	91	91	— 3
Carra	200	$6⅛	6⅛	6⅛	
Carj OK	1425	240	237	237	— 3
Carl OK A p	200	$17¾	17¾	17¾	— ⅛
Carl OK B p	100	$20½	20½	20½	+ ¼
Cassiar	900	$5⅛	5	5⅛	
Cassidy L	100	475	475	475	
CC Yachts	300	300	300	200	— 5
CFCN	400	$6¼	6	6¼	+ ¾
Chemaloy	3100	245	240	240	
Chestrvile	5000	16½	16	16½	
Chib Kay	6200	23	22	22	—2½
Chieftan D	800	$6½	6⅜	6⅜	— ⅛
Chimo	4500	112	112	112	
Chrysler	375	$15⅛	15⅛	15⅛	+ ⅛
CHM B	11000	$8½	8½	8½	
Coch Will	500	145	145	145	
Coldstm	500	205	205	205	
Cominco	316	$27¾	27½	27¾	+ ¼
C Holiday I	100	$5¾	5¾	5¾	+ ⅛
CHins A p	z50	$24½	24¼	24¼	
Coniagas	200	171	171	171	— 5
Con Bath	125	$26¼	26¼	26¼	— ¼
Con Bath w	1000	72	72	72	— 5
Con Bldg	5500	260	260	260	+10
Con Fardy	1000	77	75	75	—10
C Durham	5500	81	78	79	— 4
C Morisn	1700	162	160	162	+ 2
C Nichl	10000	11	11	11	
C Rambler	1300	260	259	260	
Con Textle	100	325	325	325	
Con Distrb	1700	$6½	6⅜	6⅜	— ⅛
Cons Gas	1600	$15	15	15	
Conwest	1050	350	335	335	—15
Corby vt	200	$19¼	19	19¼	+ ⅜
Cornat Ind	1900	475	470	475	
Coseka R	1900	150	144	144	— 6
Courvan	650	13½	13½	13½	
Craigmt	400	$5⅛	5⅛	5⅛	— ⅛
Crain R L	z53	$110	9¾	10	
Crestbrk	200	$5¾	5¾	5¾	+ ⅛
Crush Intl	400	$7	7	7	
Cuvier M	800	146	146	146	— 1
Dalmy A	200	$6	6	6	
Decca R	300	300	300	300	—15
Denison	z140	$39¾	39⅜	39⅜	
Dicknsn	1800	$7⅞	7¾	7⅞	+ ⅛
Discovry	100	170	170	170	
Distl Seag	324	$37¼	36⅜	36⅜	— ⅛
Doman I	800	$5¾	5¾	5¾	
Dome	320	$4⅞	4⅞	4⅞	+ ⅜
Dome Pete	100	$24½	24	24	— ½
D Bridge	637	$44	44	44	
D Explor		See list below.			
Dofasco	200	$29¼	29	29	— ¼
Dofasco p	270	$59	59	59	
Dom Store	1300	$15	15	15	
D Textile	1200	$10¼	10¼	10¼	
Domtar	608	$25¼	25⅛	25¼	
Douglas L	800	300	300	300	
Du Pont	750	$79⅜	29	29⅜	
Dylex L A	150	$5¾	5¾	5¾	
Dynasty	1400	$7⅞	7¼	7¼	
Esln Can S	900	$12½	12½	12½	
Fast Mal	2570	490	490	490	+10
Econ Inv	1200	$10¾	10¾	10¾	— ¼
E-L Fin	900	55	480	5	
Electro A	200	$6⅜	6⅜	6⅜	
Emco	200	57	7	7	
Extndcar	1100	$5¾	5¾	5¾	— ¼
F—J					
Falcon C	845	$9⅜	9½	9⅜	
Falcon	1068	$41	40½	40½	— ¾
Fed Diver	200	135	135	135	—10
Fed Ind	20700	$6	5⅜	6	+ ½
Fields S	100	$15½	15½	15½	— ¼
F City F wt	300	400	400	400	
F Orenada	z25	11	11	11	
Francana	500	$13	13	13	— ⅛
Fraser A	400	$23½	23½	23½	
Frobex	5000	20	20	20	+ 1
Gaz Metr	376	$5⅜	5¼	5⅜	— ⅛
Gaz M 6w	500	86	86	86	—14
GMC	2010	$48¼	47½	47½	— 1
Genstar L	z45	$18⅜	18⅜	18⅜	
Giant Yk	450	$14¼	14¼	14¼	+ ½
Gibraltar	160	$7¾	7¾	7¾	— ⅛
Glendale	z50	365	365	365	
Goodyear	z50	$14	14	14	
Graft G	5000	$25¼	25¼	25¼	— ¼
Granduc	750	205	205	205	+ 1
GL Paper	1200	$20⅞	20⅜	20⅜	— ½
Gr Plains	250	$38⅞	38⅞	38⅞	— ⅛
Gt West S	300	470	470	470	— 5
Greyhnd C	z500	55	55	55	
Greyhnd	500	$15¾	15⅜	15¾	+ ⅛
Guar Trst	314	$6¾	6¾	6¾	
Gulf Can	8768	$25¼	25	25	— ½
Ham Tr	1100	$9	9	9	
Hardee	2050	100	100	100	— 3
Harris JS	900	340	340	340	—10
Hawker S	500	$5⅞	5⅞	5⅞	+ ⅛
Hayes D A	812	$5⅛	5⅛	5⅛	— ⅛
Hollinger	1500	$31¾	31	31	— ⅛
Homco Ind	100	400	400	400	+ 5
Home A	475	$34	34	34	— ¼
Houston O	600	151	151	151	+ 1
Hud Bay A	2315	$19⅛	19	19	— ¼
H Bay Co	1850	$16¾	15⅝	15⅝	— ⅜
HB Oil Gas	165	$27¾	27¾	27¾	— ¼
HB Oil C pr	z20	$41	41	41	
Hu-Pam	z50	23	23	23	
Huron Eri	700	$22¾	22½	22½	— ¼
Husky Oil	2602	$15¾	15⅜	15¾	
Husky A pr	z20	$35	35	35	
Husky E w	100	$6¼	6¼	6¼	
Hydra Ex	1225	70	70	70	+ 3
IAC	905	$16⅛	16⅛	16⅛	— ⅛
IAC wt	100	365	365	365	— 5
Ims A	37400	$26¾	26½	26½	— ⅜
Imasco A p	500	335	335	335	—15
IOil A	11179	$27¼	26⅜	27¼	+ ⅜
Indal Can	z50	$11⅜	11⅜	11⅜	
Inter-City	700	475	475	475	+ 5
Intermeto	z20	440	440	440	
IBM	51	$201½	201½	201½	— ½
Int Mogul	319	$7	6¾	7	+ ⅜
Inco	3601	$27	26⅜	27	+ 1/4
Int Obaska	2000	27	27	27	
Interpool	400	$11¼	11⅛	11¼	+ ⅜
Intpr Pipe	2225	$14½	14⅛	14⅛	— ⅜
I P Pipe w	420	315	315	315	
Ipsco	100	$16	16	16	+ ¼
Inter Tech	2000	17	16	16	
Inv Grp A	1600	$7⅛	7	7	— ¼
Irwin A	10100	250	230	230	—30
Island Tel	100	$9	9	9	+ ¾
IU Intl	10100	$11	10¾	10⅞	— ¼
Ivaco Ind	100	$12⅜	12⅜	12⅜	— ⅛
IWC Com	800	125	125	125	
Jannock	600	$6⅛	6	6	— ⅛
Jannock D	1000	$6⅛	6⅛	7⅛	— ⅜
Jannock B	z88	$12⅜	11¾	12⅜	
Jonsmith	3500	7	7	7	+ ½
Jorex Ltd	1000	43	43	43	
Joutel	1000	45½	45½	45½	
K—N					
Kaiser Re	1200	425	420	420	—15
Kaiser w	1650	185	181	181	— 5
Kanss Tran	700	201	200	201	+ 1
Kenting	100	470	470	470	—10
Kerr Add	1855	$11¾	11⅝	11¾	+ ⅛
KT Mining	2000	8	8	8	+ 2
Koffler	4000	$5¼	5¼	5¼	— ¼
Koffler w	500	95	95	95	+ 4
Labatt A	1100	$21½	21½	21½	— ⅛
Labatt A p	150	$23½	23½	23½	— ⅛
Laidlaw T	200	$5¼	5¼	5¼	
LOnt Cem	400	310	310	310	
Laura Sec	181	$7⅛	7⅛	7⅛	
Laurasia	1062	68	68	68	
Lau Fin	460	$8¼	8¼	8¼	— ⅛
Lau Fn 6¼	z10	$28¾	28¾	28¾	— ⅛
Lau F 1.25	200	$14	14	14	— ¼
Leigh Inst	350	230	225	230	+ 5
Livingsto	500	$8¼	8¼	8¼	— ½
Lob Co A	150	$6⅝	6⅝	6⅝	— ⅛
Lob Co B	325	$6⅜	6⅜	6⅜	— ⅛
Lochiel	1000	155	155	155	
Loeb M	200	325	325	225	
Lost River	700	295	285	285	—15
Lytton M	3000	175	170	174	— 5
MB Ltd	907	$25½	25½	25½	
Madeline	1000	420	420	420	+ 5
Madsen	1700	160	156	156	— 1
Malartic	600	120	120	120	
Man Bar	1097	96	95	95	— 1
M Lt Mills	100	$21¾	21¾	21¾	— ½
M L Mills p	z39	$80¾	80¾	80¾	
Mrcan	10000	18	18	18	+ 2
Maritime	100	$16⅜	16⅜	16⅜	
Martin	14500	30	28½	29	+ ½
Mass Fer	608	$15⅞	15¾	15¾	— ⅛
Mattgmi	200	$13¾	13⅜	13⅜	— ⅛
Mc Intyre	125	$31¼	31¼	31¼	— ¼
Melchers	300	400	400	400	+25
Mentor	3100	170	166	170	— 2
Mercantil	215	$16¼	16¼	16¼	— ¼
Merland E	2000	170	170	170	
Meta Uran	2000	17	17	17	— 1
Mex LP pr	200	$5⅜	5½	5⅜	— ⅛
MICC	725	$12	12	12	
Microsyst	1000	485	480	480	
Mindamr	100	210	210	210	— 9
Molson A	2843	$21	20⅝	20⅜	— ⅜
Molson B	100	$18⅞	18⅞	18⅞	— ⅛
Mtl Trust	530	$12	12	12	
Moore	1351	$48¾	48½	48¾	
MTS Inter	1000	36	36	36	— 1
Mymar M	1000	72	72	72	— 1
NaChrs I	2600	$6½	6⅜	6⅜	— ¼
N Hees Ent	100	230	230	230	— 3
Nat Sea A	835	$10	10	10	
N B Cook	100	255	255	255	
NBU Mine	1800	345	330	330	—20
Neonex	200	186	186	186	— 4
NNB Tel	200	$12⅜	12⅜	12⅜	— ⅛
N Goldvue	3000	11	11	11	— 1
N Kelore	1000	32½	32½	32½	
N Que Ragl	300	405	405	405	— 5
N Senator	1000	19	19	19	
N Yok Oil	z67	48	48	48	
Noranda A	2136	$38¾	38½	38½	— ¼
Nordair L	500	370	370	370	+ 5
Norlex	2000	21	21	21	
NC Oils	200	395	390	390	— 5
Nor Ctl G	8170	$10¾	10½	10½	— ⅛
Nor Ctl B p	200	$20¼	20¼	20¼	
Nor Elect	2210	$23	22¾	23	— ¼
Northgat	900	55	5	5	
Northld	1500	18	18	18	
Numac	2240	$10¼	9¾	10¼	+ ¼
Nu-Wst A	z150	$6½	6⅛	6½	
O—S					
Okwd	11200	133	120	120	—13
Oceanus I	z6	54	54	54	
Ocelot Ind	300	425	420	420	— 5
Okanagan	300	$6½	6½	6½	+ ½
Orchan	2600	395	390	390	—10
OSF Ind	1200	$5⅜	5⅜	5⅜	
Oshawa A	1400	$5⅞	5¾	5¾	+ ⅛
Oshawa w	z100	35	35	35	
Osisko	1000	25	25	25	
Pac Coper	2400	53	52	53	
Pac West A	630	$7⅞	7⅞	7⅞	— ⅛
Pamour	3100	$12	11¾	12	+ ⅜
Pancana I	500	141	141	141	— 4
PanCdn P	121	$9¼	9¼	9¼	
Pan Centr	z37	127	127	127	
Pan Ocean	2800	$9⅞	9⅝	9¾	— ⅛
Patino N V	100	$19½	19½	19½	— ½
Pe Ben O	100	$6¼	6¼	6¼	
Pembin A	100	260	260	260	+15
Pennant	1000	128	128	128	— 2
P Jewl A	300	$5¾	5⅝	5⅝	+ ⅛
Petrofina	z37	$21⅝	21⅝	21⅝	
Peyto Oils	3230	$5⅞	5	5	— ½
Pick Crow	1000	70	70	70	+ 2
Pine Point	130	$30¾	30¾	30¾	
Pitt Eng C	1000	$10⅞	10¾	10¾	— ¼
Place G	1600	35	35	35	
Placer	100	$19	19	19	
Ponder	2300	48	48	48	
Pow Corp	400	$11⅛	11	11	— ⅛
Pow Crp pr	200	$25⅜	25⅜	25⅜	+ ⅜
Prado Exp	3500	210	200	210	+10
Precamb	7100	142	140	140	— 1
Preston	600	$13	12¾	12⅞	— ⅛
Prov B Can	100	$14¾	14¾	14¾	
Pure Silv	2500	200	190	195	— 5
Pursides	400	140	140	140	
Q Mattgmi	2000	53	53	53	— 1
Que Sturg	1344	$6½	6½	6½	+ ⅜
Ram	500	260	260	260	
Ranger	1350	$24½	23¾	24¼	— ¾
Rnk Org A	1525	400	400	400	+10
Rayrock	100	102	102	102	
Reed Oslr A	3200	$8	8	8	
Reichhold	200	$23½	23½	23½	— ½
Reitman A	3200	$7¾	7¼	7⅜	
Res Servic	1300	235	225	225	—20
Revnu Prp	1290	126	123	126	+ 1
Rio Algom	263	$25⅛	25⅛	25⅛	+ ⅛
Ri vYarn	100	375	375	375	
Riv Yarn A	100	$5	5	5	— ½
R Little	800	230	230	230	
Rolland	100	$8¼	8¼	8¼	+ ¼
Roman	3100	$9¼	9¼	9¼	
Ronald Fd	200	$18⅜	18½	18½	— ½
Rothman	125	$12½	12½	12½	— ¼
Rothmn w	200	240	240	240	+20
Royal Bnk	4375	$30½	30	30	— 1
Royal Tr A	500	$23	23	23	— ¼
Russel A	600	$18	17⅝	17¾	
Ryanor	6000	9½	8	9½	+2½
Schneid b p	200	$9⅝	9⅝	9⅝	
Scintrex	700	140	135	135	— 5
Scot Lassal	700	125	125	125	
Shell Can	2395	$13⅜	13⅛	13⅛	— ⅜
Sherritt	5185	$8¼	8	8⅛	— ⅛
Siebens	1000	$13⅛	13	13	— ⅛
Silmq	12000	36	35	36	+ 1
Silverwd A	300	$10½	10	10⅜	— ⅛
Simpsons	3663	$8	7¾	7¾	— ¼
Simpson S	1871	$11	11	11	
Sklar M	500	465	460	460	—10
Skye Res	2000	335	315	315	—15
Skyline H	z10	360	360	360	
Slater Stl	100	$10¼	10¼	10¼	+ ¼
Slat W Can	100	$5½	5½	5½	
Southm A	620	$26⅞	26⅝	26⅝	+ ⅛
Spooner	z400	28	28	28	
Stand Ind	500	$8	8	8	
Stelco A	4441	$31	30½	30¾	— ¼
Steep R	1050	149	147	147	— 2
Strathm A	500	171	170	170	— 1
Sud Cont	1000	80	80	80	— 2
Sullivan	100	260	260	260	—10
Sundale O	900	$6½	6½	6½	
SystemsD	z10	$6	6⅜	6⅜	
T—Z					
Tara	200	$24	23	23	— 1
Teck Cor A	220	330	330	330	+15
Teck Cor B	100	295	295	295	— 5
Tele Cap A	100	$6	6	6	— ½
Teledyne	z12	430	430	430	
Texaco	1100	$38	37	37	—1⅜
Texasglf	9650	$25	24⅞	25	
Texore	1000	18	18	18	— 1
Thom L	600	34½	34½	44½	—1½
Thom N A	500	$11⅜	11⅜	11⅜	+ ¼
Toromont	400	300	300	300	+25
T-D Bk	19209	$35	34	34	—1¼
Tor Star B	150	$13	13	13	— ½
Total Pet	1950	$7⅝	7½	7⅝	
Total P A p	100	$15⅜	15	15⅜	— ⅛
Traders A	1550	$9⅞	9¾	9¾	
TrCan PL	228	$9⅜	9⅜	9⅜	— ⅛
TrCan B pr	200	$33½	33½	33½	
TrCan C pr	200	$35¾	35¼	35¼	— ⅜
Tr Can Res	5300	86	85	86	— 1
Trans Mt	400	$12¾	12¾	12¾	— ¼
Trizec w	2000	46	46	46	— 4
Tundra	z6	24	24	24	
Unican S	500	262	262	262	+ 2
Unicorp F	100	170	170	170	— 2
Un Carbid	z25	$18⅞	18⅞	18⅞	
Un Gas	1000	$8	7⅞	7⅞	+ ⅛
UGas A pr	z20	$31	31	31	
U Canso	3925	$16¾	16	16⅜	— ⅜
U Siscoe	7500	$5⅝	5½	5½	
Un Tire	150	250	250	250	—10
Un Wstn OG	1500	85	85	85	
Univr Gas	1700	230	225	225	— 2
U Sections	400	460	46	0 460	
Upp Can	160	228	0225	225	— 3
Van Der	z50	$6⅜	6⅜	6⅜	
Vencap	500	180	180	180	
Versati A	200	$5⅞	5⅞	5⅞	+ ⅛
Vic G Tr	500	$24½	24½	24½	+ ¼
Voyagr P	500	455	450	455	— 5
Vulcan Ind	100	$5⅜	5⅛	5⅛	+ ⅛
Vulcan A	1100	$10	0 10	10	— ⅜
Walk GW A	825	$45	45⅜	45⅜	— ¼
WCI Can	z5	$8¾	8¾	8¾	
Wcoast Pt	900	325	320	320	— 5
Westfcst	300	$18¾	18⅜	18⅜	— ⅛
Wcoast w	200	255	255	255	
Westfeel	200	$19¼	19¼	19¼	— ⅛
W Bcas A	900	$9¼	9¼	9¼	
W Bcas C p	330	$27½	27½	27½	
W Decalta	1800	$5½	5⅜	5½	
West Mine	3150	265	265	265	
Westfield	z100	92	92	92	
Westnhse	250	$16	16⅜	16⅜	
Westmill	700	385	380	380	—10
Whonok A	1100	$5¾	5⅜	5⅜	— ⅛
Willroy	1000	165	160	165	+ 5
Win-Eld	1000	7½	7½	7½	
Wix Corp	300	260	250	260	—40
Woodreef	z125	9	9	9	
Wr Harg	300	200	200	200	+10
Yk Bear	900	295	295	295	— 5
YR Prop	500	$11½	11½	11½	
Yukon C	500	100	100	100	— 8
Zenmac	1000	8	8	8	— ½
Trust Units					
BBC R un	200	$11¼	11¼	11¼	
BM-Rt un	2300	$11⅛	11¼	11⅜	— ¼
BM-RT wt	9000	140	140	140	— 5
C Perm un	500	$9⅛	9¼	9⅛	— ⅛
TD Rlt un	450	$24¾	24½	24¾	+ ½

Primary Distribution

The shares of the following companies may be considered as being in primary distribution through the facilities of the Exchange pursuant to a Statement of Material Fact.

e — previously issued shrs.

D Explo	48700	48	42	47½ +5½

Sales to noon: 731,000.

SILVER

Closing spot price in the Victoria area $4.60 U.S. bid and 4.80 asked. Previous day 4.50 and 4.70.

NEW SMOKE - DETECTION unit made by the Emhart Corporation of Lincoln, Neb., will sound an alarm when it detects a much less visible whisp of smoke than the one issuing from the demonstration burner. A man-made ion used in sensing unit of the saucer-like ceiling fixture is a by-product of atom bomb research.

TODAY'S GRAIN PRICES

WINNIPEG (CP) — Trading was active with most prices lower at the close of trading on the Winnipeg Commodity Exchange today.

Vancouver rapeseed showed individual strength and most futures closed moderately higher.

Volume of trade Thursday was 1,227,000 bushels of rapeseed, 669,000 of rye and 413,000 of flax.

	High	Low	Close
Flax			
Jly	1001	982	982
Oct	960	947	947
Nov	—	—	909
Dec	—	—	886
Rapeseed Vancouver			
Jun	—	—	780¾
Sep	714	697½	713¼
Nov	619½	621¾	629½
Jan	—	—	604
Rapeseed Thunder Bay			
Jly	720	710	710
Oct	615½	615	615
Nov	—	—	610
Dec	—	—	573
Rye			
Jly	288	278	282½
Oct	286¾	277	281¼
Dec	—	—	275¼
May	—	—	280

CHICAGO (AP) — Wheat futures tumbled the limit of 20 cents a bushel on the Board of Trade Friday.

The selling of wheat futures was strongly influenced by expansion of the winter wheat harvest in the Southwest and to the increased movement of this new grain into commercial channels. The Agriculture Department has said it expects a record yield of wheat this year.

At the close, Chicago wheat was 20 cents lower, July 4.11; Gulf hard red down 20, July 4.34; corn 2¼ lower to 3½ higher, July 2.97½; oats ¾ to 4¼ lower, July 1.40 and soybeans 1 to 7 lower, July 5.68.

BRINCO HAD 'NO CHOICE'

MONTREAL (CP) — Brinco Ltd. plans to invest up to $210 million in asbestos, cement and uranium operations, shareholders were told.

William D. Mulholland, Brinco president, gave those rough spending estimates to shareholders concerned over what the fate of the company will be after sale of its Labrador hydro-electric assets to the Newfoundland government.

The sale of Brinco's ownership interest in the hydroelectric development operated by Churchill Falls Labrador Corp. Ltd. was overwhelmingly approved by shareholders at Thursday's meeting, but Brinco officers said there has been widespread discontent with the transaction.

Mulholland said a large number of shareholders have asked why Brinco did not resist the $160-million sale.

"The answer very simply is that the company had no choice," he said. "The action proposed to be taken by Newfoundland was clearly within its power."

Dow's Ethylene Export Bid 'All-or-Nothing' Gamble

By JEFF CARRUTHERS
Times Ottawa Bureau

OTTAWA — Dow Chemical of Canada Ltd., Sarnia, has "gambled its entire company's future in the chemical business" on its proposed world scale ethylene plant for Fort Saskatchewan, Alta., Dow vice-president C. L. Mort told a National Energy Board hearing into Dow's ethylene export application Thursday.

And if Dow is not given a license for the full term of 10 years, starting in 1977 and for the full amount of 10 billion pounds fo ethylene exports to its U.S. parent company, then Dow's existing petrochemical facilities in Sarnia would be jeopardized and possibly "seriously damaged."

In addition, the proposed Dome Petroleum Ltd. twin pipe line between Alberta and Sarnia, to carry some of the ethylene to be manufacutred by Dow in Alberta, could not be built, since transportation costs would go up and the financial viability would be undercut, Mort suggested.

Mort also said that without the full license for the export of ethylene, Dow could not build its proposed 2.4-billion-pound-a-year ethylene plant in Alberta.

He told the NEB panel hearing the export application that it is in jDow's view "essentially" either the 2.4'billpound-a-year ethylene plant or nothing.

Equipment for that size plant, to be built in two halves, the first by 1976-77, the seocnd by 1978-79, has been on order since last year, he explained. And Dow would find it diffucult to cut off part of the orders.

To operate a 2.4-billion pound ethylene plant at less than full capacity would result in significant financial penalties for Dow, he added.

Mort said that what exactly Dow plans to do in the way of petrochemical undertakings in Alberta, should the proposed Fort Saskatchewan ethylene project fail, has been purposefully kept "quite vague."

And he said that if the project is turned down — and the project's go-ahead seems totally reliant now on the ethylene export application approval by Ottawa, according to his testimony — then "I can't answer what will happen to the future of the company."

Mort also told the hearing that if either of the two other announced world-scale ethylene plant projects for Canada — the Petrosar oil-based plant for Sarnia or the Alberta Gas Ethylene Ltd.-Canadian Industries Ltd. ethane-based project for Alberta — fall by the wayside and a shortage of ethylene for Canadian requirements, including needs of derivative plants for export develops then Dow would build the necessary ethylene plants to ensure there is enough ethylene to meet Canadian needs and Dow's export obligations.

And he revealed that Dow's offer last year to provide Alberta part public ownership, through equity, in Dow's Fort Saskatchewan plant is still open. Under the offer, Dow would retain control of the facility.

Coal Men Critical Of U.S. Exports

WASHINGTON (CP) — A group of private electric-power companies called Tuesday for restrictions on the export of United States coal. Canada is the second-largest customer for American coal, with Ontario Hydro a major consumer.

In full-page advertisements in prominent newspapers and magazines, the seven companies which make up the American Electric Power System said the energy shortage in the U.S. "leads to but one conclusion: restrict coal exports."

Exports mean tying up "engines and hopper cars and miners who could be working for an energy-short U.S.A."

"Surely, if the Arabs could restrict the export of oil for which they had no critical national need, we shouldn't hesitate to restrict mined coal — which America needs so badly."

The advertisement is part of a $2.7-million publicity campaign by AEPS on behalf of coal as a source of electrical power. Previous advertisements in the series sparked criticism from environmentalists who fear the government will relax anti-pollution standards to permit greater use of coal.

LONDON

LONDON (CP) — Closing stock quotations in new pence unless pounds are indicated: American British Foods 32, Anglo Am of S. Africa 348, Babcock and Wilcox 45, Barlow Rand 206½, Bass Charrington 69, BICC 103, Blyvoor 767¼, Boots 160, Bowater 143, Brit Am Tob 213½, Brit Assets Trust 37, Brit Leyland 10½, Brit Oxygen 33, Brit Petroleum 385½, Broken Hill Prop 405, Buffels pound 16⅛, Burman Oil 398½.

Canadian Pac 528, Cast 58, Charter Cons 118, Cons Gold 167, Courtaulds 90¾, Daggafontein pound 16, De Beers 222 Distillers 99¾, Dunlop 41, F. S. Geduld pound 16¾, EMI 98, Gen Elec 90¾, Glaxo 286, Grand Metropolitan Hotels 45¾, Gr Uny Strs 116½, Guest Keen 164½, Hawker Siddeley 194½, Hoover 225, Hudson Bay 925.

ICI 207, Imp Tob 60, Judge 29, kloof 12 pounds, Marks and Spencer 146, Metal Box 186½, Mim Holdings 162½, P and O 96½, Phillips 592½, Plessey 80, Poseidon 258¾, Rank A 173½, Rio Tinto Zinc 122, Roan consol 355, Sel Trust 245, Second Scott Inv 51½, Shell T and T 185, Tanganyika 118, Thomson 438, Thorn 178½, Tube Investments 204.

Ultramar 176½, Unilever 270¾, Union Corp 272, Vaal Reef 24¾ pounds, Vickers 102¾, Western Deep Level 15¼ pounds, Western Driefontein 32½ pounds, West Mines 87½, Woolworth 39½, W. Holding 23½ pounds Zambian Anglo 170½, Zambian Copper 50.

Bonds (in pounds): Brit Transport 38¼, Brit Cons 16, Exchange 1976 92¼, Treasury 08-12 37⅞, War Loan 23.

ROYAL INSURANCE

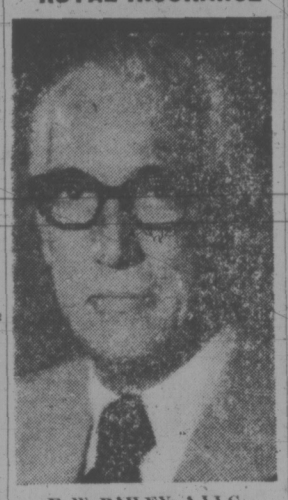

F. W. BAILEY, A.I.I.C.

Mr. D. M. Pringle, Q.C., Chairman of the Canadian Advisory Committee of Royal Insurance Group, announces the appointment of Mr. F. W. Bailey, A.I.I.C., to membership of that Committee. An Executive Vice-President of Royal Insurance, Mr. Bailey has also been elected to the Boards of Directors of the Canadian subsidiaries of the Group, including the Western and British America Assurance Companies and Compagnie d'Assurance du Quebec.

Mr. Bailey joined the Western-British America Assurance Group in 1938, became Manager of Montreal branch in 1949, and transferred to Toronto as an Assistant General Manager of that Group in 1956. Following the 1961 merger of the Royal and Western-British America, he was appointed Assistant General Manager of the combined Groups in 1964 and Deputy General Manager for Canada in 1966.

Mr. Bailey is also a Director of Underwriters Adjustment Bureau Ltd., and a Director and President of Underwriters' Laboratories of Canada.

CP Rail Studies Electrification

VANCOUVER (CP) — Electrification may be in the offing at Canadian Pacific Railway, but it won't even be a possibility until the company is reassured that nationalization is nowhere on the horizon.

Robert Klein, CP Rail's director of technical research and development, says electrification of his company's mainline between Calgary and Vancouver would take five years and $250 million to complete.

Speaking to an international conference hosted by the West Coast Railway Association, he said CP Rail has to be certain it will have complete control over its own destiny for the duration of the electrification project before it will deploy the money necessary.

Although electrification offers advantages over diesel locomotive operation on busy routes, the returns on the investment demanded are yielded in small amounts spread over many years, he said.

Klein said that at last examination, the promised savings afforded by electrification of the Calgary-Vancouver section were equal to the railway's minimum desired rate of return on investment.

But he added, although attention has been paid to the likely electrification of the line from here to Calgary, CP Rail has looked at employing high-voltage power elsewhere on its system.

The company feels a 50,000-volt system would be the one best suited to its needs. With this power, the railway would be able to space out feeder sub-stations at intervals of between 30 and 40 miles. In lower voltage systems, sub-stations have to be more closely spaced.

Using high-horsepower electric locomotives, the railway would be able to speed up trains on heavily traded sections of the line, while using fewer locomotives to handle a greater traffic tonnage than diesels can handle.

Electric locomotives are easier to maintain than diesel locomotives and last two to three times longer. Modern electric power offers an advantage in traction over diesel propulsion because each powered axle can transmit more power before the wheels start to slip.

But Klein added that the case for going electric depends greatly on electric power holding its present position against the price of diesel fuel.

CP Rail's diesel fuel costs have gone up 50 per cent during the past 12 months, making electric power look attractive.

"But we have no way of predicting that electrical energy will continue to be made available in the required amounts and at today's bargain prices," Klein said.

"Against a background of greatly increased prices for competing energy forms, electricity may go up sharply in cost, too."

INTERIM LISTINGS

	Bid	Ask				
Abc Res	37	30	Jnex Rs	27	29	
Abella	8	—	Jnpr	11	17	
Abl Expl	2	3½	Kdhar	16	19	
Acplma	17½	18	Kariba	35	40	
Actn Rs	33	35	Kaz 'cpr	5	25	
Adar Rs	7	12	Keth Cpr	7	8	
Alvlja	4½	5	Kiglen	1½	7	
Amb Rs	7	12	Klmnt	11	15	
Alvlja	4½	5	Kery Mn	20	25	
Amb Res	14	15	Kmo Exp	3	6	
Ang Wstn	4	5	Lanin Gs	15	25	
Arc Res	4	6	Leis wt	30	34	
Arin Pac	20	25	Lion Mn	12	14½	
Aslo Ind	3	4	Lou Mex	42	51	
Athn Mn	8	11	Low Vly	3	3½	
Bali Exp	28	32	Luck Strk	8	10	
Bart Mn	20	25	Manx Pr	16½	18	
Brmstr	51	54	Mntl Mn	5	12	
Belmrl	13	15	Matdr	15	16	
Benpel	127	—	Mcld Cpr	5	6	
Bev Cal	14	18	Mid Nrth	6	10	
Bonevl	24	—	Miestr	20	22	
Boru Mn	35	40	Mins Dr	35	—	
Brnt Exp	38	—	Monitr	55	—	
Brwstr	50	53	Mte Grn	12	17	
Buckey	7	—	Mt Hyln	3½	5	
Cadt Rs	16	20	Natn Lk	2	11	
Carn Mn	2	3	Nw Dnvr	10	13	
Cn Base	—	8	Nom Mn	50	60	
Canw Ex	43	45	Nrthstr	15	40	
Cardwl	18	20	Nrth Vly	10	20	
Cedr Cty	35	60	Nrth Tng	10	11	
Chlngr	23	28	Nrthwn	10	11½	
Chnel	23	28	Norwch	37	42	
Chnel	11	—	Olymp	24	25	
Chthm	12	15	Pn Arctc	22	27	
Claymr	23	25	Pnthr	2	21	
Coas Int	13	15	Pery Rv	135	150	
Comnd	12	14	Petrows	10	18	
Concrd	—	8	Qstmn	33	38	
Coniur	11	14	Radtn	150	170	
Cn Altar	10	16	Rainbo	120	190	
Cn Cnola	10	15	Rec Slvr	20	23	
Cn Clev	7	9	Rem Rs	15	18	
Corvl	55	58	Rch Hll	22	23	
Darv Rs	14	—	Rchwd	41	80	
Dasher	22	24	Rmroc	120	—	
Daws Rn	8	10	Rio Sier	28	29	
Datech	13	20	Robn Ex	12	29	
Deans	100	115	Rysl Svr	20	30	
Decde	26	30	Sant Sr	42	43	
Donna M	3	6	Sarfn	8	11	
Drchstr	9	10	Sea Chm	70	75	
Dorita	6	9	Sicintn	30	32	
Drftwd	110	10½	Silmnc	3	7	
Dyke Mn	25	33	Skyln	55	58	
Envy Rs	18	25	Soir Ex	18	20	
Ern Exp	11	15	Strbrd	10	11	
Espn Cp	23	25	Starleta	7	8	
Fortu Is	9	15	Stelako	3	6½	
Gbs Elec	53	68	Swrn Lk	20	23	
Gary Mn	8	13	Tnd Rs	100	115	
Gentry	26	30	Tanzil	3	6	
Geogst	—	50	Tap Cpr	40	50	
Gld Valy	17	21	Tekni M	16	28	
Grn Prx	—	60	Thr Ex	40	—	
Grt Bear	39	41	Tik Rs	12	14	
Grt Wrld	—	25	Trnado	10	12	
Gtf Tltn	46	90	Twn Rvr	12	14	
Hert Ind	45	50	Unf Rsc	67	75	
Hi On	205	240	Unvx Mn	12	15	
Hi Star	28	28	Vnalta	13	20	
Hitc Dv	25	29	Vn Slvr	25	55	
Hok Exp	52	56	Welnd	48	50	
Hnd Mn	90	30	Wstn Std	—	8	
Hst Vntr	27	29	Wstwn	30	35	
Hub Mn	16	19½	Yelostn	75	78	

London Metals

LONDON (AP) — Closing metals bid-ask in pounds sterling a metric ton; silver in pence a troy ounce:

Copper — Spot 884 - 885; futures 891 - 892.

Tin—spot 3,570-3,580; futures 3,650-3,655.

Lead—spot 225-227; futures 224-225.

Zinc—spot 488-490; futures 496-497.

Silver—spot 194-194.5; 3 months 200.5-201.

MUTUAL FUNDS

THURSDAY

	Bid	Ask						
Acro Fd	104	114	Eaton Lev	287		NW Eq	439	482
AGF Japan	553	569	Eaton Ven	272		NW Cdn	491	540
All Cdn Com	492		Eaton Viking			NW Gr	406	446
	531	577	Educat Eq	613	645	Pac Comp	649	649
All Cdn Div	553	601	Entarea Inv	574	574	Pac Div	468	468
All Cdn Ven	285	310	Exec Fd C	589	589	Pac Res	235	235
All Cdn 4000	367	399	Exec Intl Inv			Pac Ret	461	461
All Cdn En	333	362		142		Pac U.S.	319	319
Amer Gr	410	451	GIS Com	795		Pen Mut	650	650
Andreae Eq	469	512	GIS Inc	259		PEP	251	273
Assoc Inv	528	534	Gr Eq	587	645	PH and N	1079	1101
Cda Gr	481	579	Guard Ent	82	90	Planned R	366	402
Canagex	923	972	Guard Gr	702		Pre Mut	728	796
Cdn Gs En			Harvard Gr	480	480	Princ Gr	375	411
	11.79	12.85	Ind Eq	455	500	Princ Vent	209	229
Cdn Inv	437	480	Ind Gr	1431	1573	Prov Mut	653	715
Cdn Sec Gr	495	544	Intl Gr	495	544	Prov Stk	510	558
CSA Gold	690	726	Inv Gr	1060	1159	Prud Gr	552	603
Cdn Trust'd	445	489	Inv Intl	491	537	Temp Gr	722	791
Cap Gr	965	989	Inv Jap	692	757	Timed Inv	645	
Coll Mut	449	493	Inv Mut	507	555	Un Accum	401	441
Corp Inv	538	591	Maritime Eq			Un Accum R	444	488
Corp Inv S	410	451		248	271	Un Amer	118	130
Dom Comp	579	639	Mut Accum	545	599	Un Horizon	149	164
Dre'fus Inc	880	964	Mut Bond	972	1069	Un Sec	463	509
Dre'fus Intl	920	1008	Mut Gr	271	298	Un Ven	224	246
Eaton Com	1220		Mut Inc	460		Un Ven R	374	411
Eatof Gr	752		Natrusco	1357	1425	Unl S Eq	705	776
Eaton Intl	538		Nat Res	400	440	Xanadu Fd	275	275

BY OWNER — Open House

SATURDAY, SUNDAY, JUNE 29 and 30
1:00 to 5:00 p.m.
1642 Richardson Street

Attractive 3-bedroom bungalow on extra large, landscaped, fully fenced lot. Fully developed basement, single garage, patio, 2 brick fireplaces. **$53,900.** Offers accepted.

PHONE 598-6212

CLARENCE HOUSE

139 CLARENCE ST.
JAMES BAY—Between Simcoe and Niagara Streets
(Just off Government)

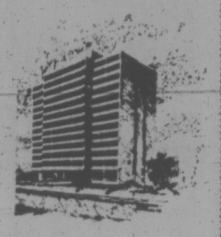

48-1250 Square Feet Luxury Homes (36 Left)

★ Full steel and concrete construction.
★ 4 Only units per floor.
★ Magnificent harbor, city and Beacon Hill Park views.
★ Each unit 2 bedrooms, 2 full bathrooms, utility storage room.
★ Full-line top quality appliances.
★ Indoor swimming pool, swirl pool and sauna.
★ Resident manager, furnished guest suite.
★ Priced from $52,000.
★ Furnished display home open 2:00-4:30 and 6:30-8:00, Monday to Saturday.

This building is one of a kind and probably the last in this area, and the prices shown are only guaranteed for 30 days. SO DO-HURRY!

PACIFIC STRATA SERVICES LTD.
201—727 Johnson Street
386-2437

PARK PACIFIC
Has Done it Again
FINEST SOUNDPROOFING
Concrete floors and fully insulated walls.

We are proud to announce the opening of beautiful KENSINGTON TERRACE at Quadra and Inverness. A new and exciting concept of luxurious self-owned apartment homes at reasonable prices, designed to beat the high cost of living and yet to provide protection of investment against inflation. Bachelor to 3-bedroom, priced from 20's to low 40's. Financing at well below today's market interest rate. Convenience costs free. Government grant and 2nd mortgage financing apply as per new homes.

KENSINGTON TERRACE

is located on pleasant landscaped grounds set back from other residential properties (no closer than across the street, and provided with a treed inner court. These luxurious, self-owned apartment homes offer a nicer outlook than most standard suburban homes, complete security of abode and a style of life where your home's every need is met whether in residence or on holiday or away on business.

These homes provide true security of investment in these days of rapidly rising costs and inflation, and at prices which make economic sense. In addition, think of the advantages of shared costs — the impact of inflation in this case is far less.

We Invite You to Visit
SPARKLNG KENSINGTON TERRACE
Quadra and Inverness
★ FREE COFFEE ★
From 2 to 9 our charming hostesses will be delighted to show you around and render every assistance.

Features of this concept of living include
—wall-to-wall carpets
—superior soundproofing
—hydro therapy pool
—sauna exercise room
—entertainment lounge
—workshop and crafts room
—free parking
—rooftop sundeck
—large private sun patios
—frost-free 30" colored refrigerators
—deluxe dishwashers
—full security protection package
—two elevators
—superior interior decor
SOUNDPROOFING

Finally we ask you to come and compare these very special apartment homes with others now on sale in this beautiful city and with what is offered in the housing market. We feel sure that on a dollar for dollar value and a way of life comparison, KENSINGTON TERRACE will be the logical choice for you.

For Further Information, Call
PARK PACIFIC
INVESTMENTS
383-7444 (Kensington Terrace) or 383-4124 Anytime, or J. B. Young 592-3234 Res.

yukon MEETING THE CHALLENGE OF THE 70'S

SUPERVISOR OF COMMUNITY INSTRUCTORS

Employed in Yukon Vocational Technical Training Center, the successful candidate will perform supervisory and instructional work in the preparation and presentation of academic upgrading courses in various communities throughout Yukon. Duties include recruiting, supervising and evaluating local community instructors; preparing and revising course outlines and curricula; planning, organizing and conducting training courses for community instructors; maintaining records and evaluating students in each community at the end of each course.

Completion of a recognized course of teacher training, experience in adult education, considerable knowledge of the blade and linc upgrading programs or an equivalent combination of training and experience are required.

Salary: $11,002 to $16,992 per annum, depending upon training and experience.

Quote Competition No.: 74-3011-1

Send detailed resumes to:

The Personnel Department,
Government of Yukon Territory,
P.O. Box 2703,
Whitehorse, Yukon Territory.

DISCOVER CANADA'S yukon HOME OF THE KLONDIKE

yukon MEETING THE CHALLENGE OF THE 70'S

CORRECTIONAL INSTITUTION SUPERINTENDENT

Reporting to the Director of Corrections, the successful applicant will be the Chief Administrative Officer of the Whitehorse Correctional Institution. Responsibilities include development of programmes for classification and treatment of inmates; development of staff training courses; administering discipline of inmates and staff; making regular inspections to ensure that proper standards of inmate control and treatment are maintained; reviewing records and reports prepared by staff; ensuring the maintenance of comprehensive records on inmates and of administrative records relating to the operation of the institution.

University level courses in penology, criminology, sociology or related subjects; proven administrative ability in a correctional institution including several years experience in a supervisory capacity or an equivalent combination of training and experience are required.

Salary: $16,180 to $19,665 per annum.

Quote Competition No.: 74-4220-1

Send detailed resumes to:

The Personnel Department,
Government of Yukon Territory,
P.O. Box 2703,
Whitehorse, Yukon Territory.

DISCOVER CANADA'S yukon HOME OF THE KLONDIKE

OPEN HOUSE SAT., 1:30 - 4:30 P.M.
1211 MAYWOOD

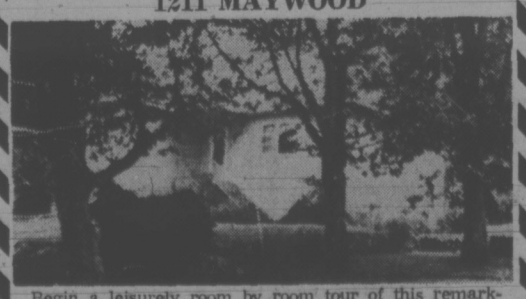

Begin a leisurely room by room tour of this remarkable home. Notice the large living room complete with fireplace. The in-line dining room measures 10'x8'. Three bedrooms are located on the main floor with two more downstairs. The grounds are completely landscaped and ready for all that summer living. MLS No. 7646.

For further information call . . .
384-8126 JERRY DOWNER 388-6488
Pemberton, Holmes Ltd.
1002 Government Street

CLAIMS ADJUDICATOR

1973 Salary Range: $731.00 to $1,233.00 per month.
Subject to upward revision.

The Workmen's Compensation Board of British Columbia requires a Claims Adjudicator to undertake unique and challenging work in the human resources field.

The successful applicant, who will deal with sensitive and confidential matters, will be required to work independently and must be prepared to make decisions. The ability and desire to communicate with the public is essential.

Candidates should be university graduates. The prime requirement is an ability to analyse problems logically, to deal effectively with a broad cross-section of the public, and to exercise intelligence and judgment in making decisions.

Preference will be given to applicants who are willing to relocate in other areas of the Province if required.

Applicants should include current salary, details of experience and personal particulars, and copies of academic transcripts where available and should be mailed direct to:

Mr. Kevin A. Maher
Executive Officer, Director
Rehabilitation Services and Claims Department
WORKMEN'S COMPENSATION BOARD
5255 Heather Street
Vancouver, B.C. V5Z 3L8

Our own employees will also be considered.

U.S. Inflation Getting 'Out of Hand'

By HOBART ROWEN
Washington Post

WASHINGTON — Inflation in the United States is getting out of hand, and administration policy-makers are stumbling along without a policy to contain it. The mood in Washington now is that it will be difficult, if not impossible, to get under a basic seven per cent inflation rate for years to come.

Misreading the situation, the administration had assumed that since the 1973 price spiral had been fed largely by food and fuel, inflation would lessen as prices stabilized in those areas. As recently as May 25, President Nixon said "the worst is behind us."

But as Cost of Living Council Director John Dunlop accurately predicted, inflation — in contrast to 1973 — is not being imported this year, but made right here at home as wages explode, business profit margins increase, and the prices of all manufactured goods reach for the sky.

In the only area where prices (temporarily) have drifted down from the peaks — the government, in the person of Agriculture Secretary Earl Butz, is so embarrassed by the farmers' supposed plight that it is trying to push prices back up.

Some anti-inflation policy! Try to figure out how it meshes with high interest rates and the recent call for budget austerity.

There's nothing left to restrain prices — commodity or manufactured — controls having been abandoned and suggestions for a modest surveillance program having been scuttled by Congress with the acquiesence of an all-too-willing administration.

So we have had double-digit inflation, and the question now is whether we will enter an era of double-digit wage increases. Within the first quarter, the annual rate of gain in the Consumer Price Index was 14.5 per cent. For the 12-month period ending in April, the rate was 10.2 per cent.

Sadly for the U.S. that is a shocking spurt from the 6.2 per cent rate of 1973, and the 3.3 per cent rate of 1972, when Phase II of the wage-price control program was in effect.

The United States, which was the envy of the industrialized world with the lowest inflation rate of any big country in either of those two years, has now fallen behind many of its trade competitors. The inflation rate in the year ending April was less severe in Germany (7.2 per cent); The Netherlands and Norway (8.9 per cent); Switzerland (8.7 per cent); Sweden (9.4 per cent); and Canada (9.9 per cent) among others.

It is small comfort that the level of inflation in Japan, Australia, France, Italy, Britain and several other countries is worse.

Dunlop, who is leaving office discouraged by the government's total abandonment of any effort to restrain unnecessary inflation, is especially troubled by the probability, as he sees it, that wage increases are ready to "bust out."

When the government's own data shows that soaring prices have cut the real value of wages by nearly six per cent within the last year, it is little wonder that workers have celebrated the demise of controls with demands for fat pay hikes.

A tally by Otto Eckstein of Data Resources Inc, shows that average hourly earnings rose at the spectacular rate of 19.1 per cent in May, compared with 6.3 per cent in the prior 12 months. In manufacturing, the jump was 25 per cent, comared with four per cent in the prior year.

"In the last six months," Eckstein says, "the real purchasing power of employees has shown the biggest drop since the Second World War, while profits were surging. Now that controls are ended, employers are voluntarily correcting this inequity."

Some share of the May bulge, to be sure, is the one-time effect of higher minimum wages. But recent collective bargaining settlements have kicked off the double-digit era: 10 per cent for the clothing workers, 12 per cent for steel, 18 per cent for the San Francisco construction workers.

Given this push from the wage side, Dunlop calculates that the CPI will be continuing to advance at a nine per cent rate in the fourth quarter of 1974, well above CEA chairman Herbert Stein's official (and revised upwards) guess of seven per cent.

And as for the inflation index for the whole economy — the GNP "deflator" — Dunlop gloomily puts the forth quarter figure at somewhere between eight and nine per cent. That would be an improvement from the 11.5 per cent rate of the first quarter, but a stunning turnaround from the Nixon administration's projection at the beginning of 1974 for a 5.5 per cent deflator by year's end.

The prospect of a wage "explosion" seems to have caught Nixon officials by surprise, but it is difficult to fathom why anyone should have been caught short by labor's logical determination to catch up.

The key question — and it is probably too early to know the answer — is whether a 10 per cent or higher wage increase will become the standard for the non-unionized as well as the unionized sector of the economy. If so, we will be in deep trouble.

Privately, the highest Nixon economic aides, who hate the thought of it, say they already sense pressures rebuilding in Congress for a brand-new round of wage-price controls. Are we headed for Series II, Phase One?

Roadway Into School Still Up in the Air

"Sidney council seems to be always backtracking and we're doing it again."

Ald. Wilkie Gardner's assessment of council came at a joint meeting Thursday with Saanich school board held to solve a deadlock over providing a road into a planned school in south Sidney.

Council not only received favorably a compromise road proposal presented by the school board at the meeting, but started having second thoughts about their rejection of the original proposal.

On Monday council had rejected a board proposal to provide a 30-foot strip, half the land needed to build a a road into the land-locked school property, between Weiler and Frost.

It decided to ask the board to provide a full 60-foot road allowance. this the board has refused, saying it needs the whole seven-acre site for play fields.

The original 30-foot board offer was rejected because Sidney approving officer John Chapman thought such a road would have too sharp a jog in it.

Council and the school board discovered Thursday that Chapman hadn't realized the board had offered extra land to smooth the jog into a curve.

"We weren't aware of what the approving officer was unaware of," said Ald. Ross Martin.

Chapman gave tentative approval to the compromise proposal, by which the school board would provide a 60-foot allowance for a very short road into the school, but not one which would stretch the length of the property.

Council ordered him to study both proposals and report back.

The school board is anxious for a decision on the road because their option on the seven-acre farm property is up the end of June.

However, they expect to get a few days' extension if the road question is cleared up, said board chairman Ruby-May Parrott.

A second hurdle in getting the property is to get it exempted from the provincial land freeze, but Trustee Norma Sealey said "we are very very sure that we would get it."

The school is designed to relieve some of the overcrowding at Sidney elementary, if plans fall through, the board will have to "throw some more portables around Sidney lementary," said Parrott.

Mayor Stan Dear criticized board members for "sniping" at council following Monday's decision.

"We hardly got out the door when we got blasted on TV and radio," he said. Trustees denied they had spoken to any TV or radio station.

Casino Man Flees

ADDIS ABABA (AFP) — The Italian owner of Addis Ababa's only casino has fled the country owing the government $750,000 dollars income tax and other payments, newspapers here report. The reports say Francesco Decessare left Ethiopia about 10 days ago with six Italian operators from the casino, in the Ghion Hotel here.

BEFORE THE JUDGE

Laws may become permission, but Mother Nature never! Judge Edmond St. Jorre said in Victoria provincial court Thursday warning a young man of the hazard taking the restricted drug, MDA.

"It's a dangerous drug . . . it will blow your brains out," he said after finding Wayne Earl Fisher, 21, guilty of possession of the drug.

Fisher, of 654 Admiral, was charged when RCMP drug officers stopped him and two companions on a street in Esquimalt Jan. 26. As they searched the accused they heard a "clink," they testified, and stooped to find a small metal aspirin box which had fallen by his leg.

Fisher contended he knew nothing about the little box which an analysis showed contained 11 caps of MDA.

St. Jorre said, though the evidence was circumstantial, "no other rational conclusion could be forthcoming" that the box came from Fisher's clothing.

"It's a tragedy to see the strong, healthy youth of our country taking these drugs," the judge said, calling MDA a "scourge."

"I suspect the RCMP have only managed to cover the tip of the drug scene iceberg," he said, fining Fisher $150.

"There comes a time when the voice of public interest drowns out all other cries," Judge William Ostler said in denying bail to Garth Drover.

It was the second time in eight days, Drover, 34, of no fixed address had appeared in court charged with impaired driving and refusing to blow for a breathalyzer test.

The first emanated from a Saanich charge; the second from Esquimalt.

Prosecutor Peter Birkett said Drover had four previous convictions for impaired driving, in 1966, 1972, 1973, and the most recent on April 29, 1974.

"It would be against public policy to have this number of charges pending and have the person at large," Ostler said.

Kenneth Gordon Horner, 18, of Terrace, was fined $50 and placed on three months probation after pleading guilty to mischief.

Police said the youth kicked in a glass window at F. W. Woolworth's, 1200 Douglas early Thursday morning causing $200 damage. He was drunk at the time, police said.

Mafia Robber Canned

NEW YORK (UPI) — Police think a body found in a padlocked oil drum floating in the East River was that of a man involved in a burglary ring scheming to rob Mafia gangsters' homes.

The victim was identified Wednesday as James Nagi, 25, to 30 years old. His body was found inside a 50-gallon oil drum dragged out of the river between Manhattan and Brooklyn Tuesday..

He had a single bullet wound in the head and his hands were tied behind his back.

Less than two weeks ago, Nagi and others were rounded up in a raid by police who said they were part of a ring hired by one mob family to steal from rival big-time figures in organized crime.

"Nagi was a prime suspect in the ring," a police spokesman said. "But we never had anything to prove it, and he was released."

CANADA PERMANENT TRUST
(On Douglas at Fort)
1790 GLASTONBURY ROAD
OPEN SATURDAY, 1:30 - 4:30
$150,000

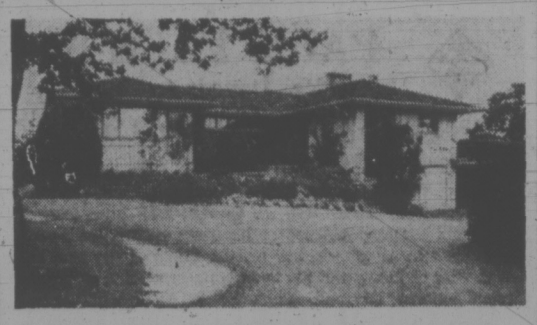

Executive home in Mt. Tolmie Park. Three bedrooms, 2 full bathrooms. These are the basic facts. This outstanding home must be seen to be appreciated, so join me at my Open House.

MARY WOOD, 592-2647 or 382-9191
Canada Permanent

LANSDOWNE AREA
2 NEW HOMES
OPEN HOUSE SAT. 12-6 P.M.
1858 and 1862 COCHRANE ST.

Olympic views, southern exposure, 3-bedroom, 1½-baths, quality-built homes featuring de luxe carpeting, cabinets and fixtures. First time offered at
$63,900 and $61,500
Call Immediately—BRIAN BUTLER, 598-4674
WHYTE & GOWER
OAK BAY PROPERTIES LTD.
592-2407 2227 OAK BAY AVE. 592-2407

Canada Permanent Debentures and Guaranteed Certificates
are now paying 10% For 1 and 5 Years
9% for 2, 3, and 4 Years
Interest paid half-yearly by cheque. Minimum amount $500.
Rates subject to change
Canada Permanent
Canada Permanent Trust • Canada Permanent Mortgage Corporation
MEMBER—CANADA DEPOSIT INSURANCE CORPORATION
1125 Douglas Street, Victoria 386-1361

BLOCK BROS REALTORS

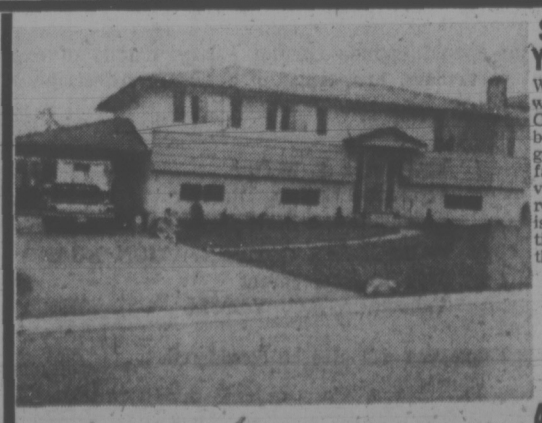

SAVE SOME TIME FOR YOUR FAMILY
When time is your most valuable asset, why waste it being a weekend "Handy Andy"? Consider the advantages of owning this 4-year better than new home. 1,260 sq. ft. with 3 good size bedrooms, means ample room for family and friends. Basement development is virtually finished providing 2 additional bedrooms and an 11x22 rec. room. The 76x121 lot is fully landscaped. It all adds up to more time for you to spend with your family. Aren't they worth a little bit more?
$66,900
3998 San Mateo Pl.
(Gordon Head)
OPEN HOUSE
SAT. 1:30 - 4:30 P.M.
477-1841 PAT FORBES RAY FORBES 384-8359

10 ACRES - $35,000
Highlands area within 10-mile circle. Partly treed, partly hillside with delightfully pastoral look. Half cash will handle.
Please Call:
384-8126 Giles Perodeau 656-4525
384-8126 John Bell 477-2562
Pemberton, Holmes Ltd.

LAND FOR SALE

WATERFRONT, OVERLOOKING BRENTWOOD BAY!
Wooded, beautiful, secluded. 1.06 Acres. $33,900

SECLUDED EAST SOOKE
5 Lovely wooded acres. Full price only $27,900

24 SUPERB MEADOWS and WOODS ACRES
Mill Bay. Near all conveniences. Year round stream. $3,500 per acre

218 HAPPY VALLEY ACRES
Vast potential. Wooded. Views. Try $1,500 per acre

Call the Westerham Experts:
DICK BATEY 592-4607 KELLY DICKSON 477-1683
JACK DOBSON 658-8837 VICTOR SMITH 477-1964
or WESTERHAM ESTATES LTD., 382-6151
WESTERHAM

WANTED!
OAK BAY — CADBORO BAY AREA
Doctor and family require a 4- or preferably 5-bedroom home in the Oak Bay-Cadboro Bay area, up to 15 years old. Prepared pay in the vicinity of $100,000 for a suitable property. Will be arriving in Victoria in early July. Please reply in confidence to:
W. HORAN
D F Hanley Agencies Ltd.
3293 Douglas Street
385-7761 (24 Hours)
477-1287 (Residence)

OPEN HOUSE — UPLANDS
Saturday 1:30 - 4:30
3380 Upper Terrace

Large, gracious, well-planned 6-bedroom home with many delightful features which I would like you to see. Nicely decorated throughout with original dark beams, panelling, bookcases and woodwork. Extra large living room with unique fireplace, large bright family room. Separate elegant dining room with built-ins and convenient kitchen, 3 sets of plumbing—full basement, double garage. Circular driveway, ½ acre lot nicely landscaped, vegetable garden, sprinklers.
Realistically priced at $135,000
RON CROW in Attendance
ISLAND HOMES LTD.
386-7545

WESTERHAM
382-6151
In your own interest
Before you buy ANY luxury condominium suite, check three things:
1. Is it a long-life, fire-resistant RE-INFORCED CONCRETE building?
2. Is it in a prime, attractive location?
3. Are you dealing with competent condominium specialists?

WESTERHAM EXPERTS OFFER THREE EXAMPLES ABLE TO STAND YOUR CLOSE SCRUTINY

RUDYARD KIPLING 1420 BEACH
Luxury 2-bedroom, 2-bathroom sea view suites. Two only available. $62,500 and $69,900. 7% Financing available.

GOODWIN MANOR 1148 GOODWIN
Only steps from Beach Drive and Marina. Ultimate luxury 2-bedroom, 2-bathroom, separate dining room suites. Some superb sea views. Priced $49,600 to $63,400.

SPENCER CASTLE 2920 COOK
The original building in its beautiful hilltop location. All facilities, luxury, 2-bedroom, 2-bathroom suites. Prices $55,900 to $59,900. Some 9% Financing available.

If a more modest but attractive home-suite is your need, Westerham Estates Ltd. offers one and two-bedroom suites from $24,150 to $38,500 in Colony Park Manor, 1680 Poplar Street. Swimming and swirl pools, sauna, rec room and workshop facilities as a bonus. Open house Saturdays, 2 to 5 p.m.

PESONAL APPOINTMENT VIEWING ARRANGED CALL THE WESTERHAM EXPERTS
DICK BATEY 592-4607 KELLY DIXON 477-1683
JACK DOBSON 658-8837 VICTOR SMITH 477-1964
OR
WESTERHAM
382-6151

CORDOVA BAY

An absolutely IMMACULATE 3-year-old home on a quiet cul-de-sac close to shops, schools and sea. Double carport, large sundeck, master en-suite, 2 fireplaces, rec. room, large 80x125 lot with views to Cordova Bay PLUS many other features. Owner transferred—realistically priced at **$69,500.** MLS.

385-1431 TOM BREITER **386-0116**

BRITISH AMERICAN REALTY LTD.

Wheelbarrow Load of Cash For Lottery Prizewinners

It's billed as the "biggest draw of the west" and to prove the claim . . . they wheeled the prize money in with a wheelbarrow.

The Western Canada Lottery was officially launched Thursday in Victoria and in the capitals of the three other western provinces, all featuring the wheelbarrow of money.

The difference was in the amounts in the barrow.

In Victoria, city police, RCMP and security officers escorted a barrow containing $5,500 in small bills into Heritage Court. The number of small bills was to give an idea of what $750,000 (total prize money) in large denominations would look like.

But in Regina the full $750,000 was in the wheelbarrow. There was no word from either Winnipeg or Alberta as to how much was in their barrows.

B.C. Provincial Secretary Ernie Hall said net proceeds would be used to fund sports 50 per cent; 40 per cent for cultural and heritage activities and 10 per cent to recreation.

He invited non-profit organizations to apply for permission to sell tickets on behalf of the lottery in exchange for up to 35 per cent commission. Between 1,500 and 2,000 such groups are expected to qualify.

The four western provinces are joint sponsors of the $750,000 lottery for which the first draw will be Oct. 23 for a $250,000 grand prize, $100,000 second prize, $50,000; third prize, five prizes of $25,000 each and 1,900 prizes of $100 each.

There are 750,000 books printed with tickets to be sold at $2.50 each.

Sale commences in B.C. July 15 and during the first year of operation the province expects to receive $2.25 million. Of this, 5 per cent will be placed in a special trust in Winnipeg — the lottery headquarters — for financing projects of national or international significance. Four lotteries a year will be held.

TED KENNEDY AILING

DUBLIN (UPI) — U.S. Sen. Edward M. Kennedy's 12-year-old son Ted was in a Dublin hospital Friday suffering from "mild side effects" from treatment to prevent the recurrence of cancer, hospital sources said.

He was taken to St. Vincent's Hospital Thursday from Athlone on the River Shannon where he was on a cruising holiday with six schoolboy friends.

"The side effects are very mild and he will most likely be out very soon," a hospital source said.

Ted's leg was amputated because of bone cancer this spring and the boy had been receiving treatment every two weeks to prevent a recurrence.

His last treatment was just before his arrival in Ireland last week and he has seen a doctor several times since.

DEMOLITION SALE BAPCO SITE

Bricks, concrete blocks, lumber—2x12, 3x12, 12x12, 10x14, 10x12, 6x18, sheeting channel iron, I beams, H beams, barrels, piping, sprinkler system, folding doors, wood and precast trusses.

MUTUAL EQUIPMENT RENTALS LTD.

Open for Your Viewing Pleasure
SATURDAY 1-4 P.M.
4026 GRANGE ROAD

Come, see for yourself, the immaculate condition of this 3-bedroom home located in the Marigold district. Large living room with fireplace, kitchen has nook off that is plumbed and wired for washer-dryer, and a 3-piece bath all located on one level for easy living. Large 66' x 132' well-treed lot offers much privacy but is close to all facilities. Priced very reasonable at a low **$39,500.**

For Prior Viewing Please Contact
384-8126 JACK COLWELL **385-3018**

Pemberton, Holmes Ltd.
1002 Government Street

ROCKLAND

A superior residence in the heart of the Rockland district. Spacious living room and separate dining room. Four bedrooms, two bathrooms, deluxe kitchen, large recreation room. Nearly half an acre of property with double garage, sprinkler system and circular driveway. Early possession.

NOW $87,000

386-7521 ERIC GRAHAM 656-4489

BOORMAN INVESTMENT CO. LTD.
1111 Government St.

James Bay Residents Oppose Rezoning Bid

Following protests by several James Bay residents opposed to the proposal, Victoria city council Thursday tabled an application to rezone a former Menzies rooming house to commercial use.

The applicant, W. C. McKechnie, tld the public hearing he intended to complete the restoration already begun on the old home, lease the main floor to the James Bay New Horizons group of senior citizens as an activity centre, and give over the rest of the building to professional offices.

He said he hoped to use the property as a "model NIP project," to show James Bay residents what could be achieved under the federal government's neighborhood improvement program.

But McKechnie said he was being looked on as an "opportunist" and someone who was "trying to get fingers in NIP funds." Such allegations made him "furious," he said, as he had nothing but the best intentions.

Formerly the building had 11 housekeeping suites and it had been left in a fairly decrepit condition, he said, adding: "We picked up 16 hypodermic needles belonging to former residents."

Residents of several properties in the area argued against the zoning change from apartment to commercial, saying there was enough commercially-zoned property already and they wanted no further intrusion.

Developer Jim Mace, of Bay Village Shopping Centre Ltd., former owners of the major commercial-apartment development now under construction in the centre of James Bay, said the city should buy McKechnie's property for its street widening program.

Council's tabling decision came without debate.

In other business, council approved the rezoning of property on Burdett Avenue, permitting conversion of an old apartment building to law offices, provided the firm Clay and Co. relocates tenants in suitable, comparable accommodation.

DON'T BE VAGUE
ask for
HAIG
BLENDED SCOTCH WHISKY
PRODUCT OF SCOTLAND
100% SCOTCH WHISKIES BLENDED & BOTTLED BY
JOHN HAIG & CO. LTD.
MARKINCH SCOTLAND
CONTENTS 25 OZS.
DISTILLED BLENDED AND BOTTLED IN SCOTLAND
THE OLDEST NAME IN SCOTCH

SOUTH OAK BAY
$51,900

OPEN HOUSE
SATURDAY, JUNE 29th. 2 to 5 P.M.
1258 ST. DAVID STREET

Attractive three-bedroom home featuring separate dining room, pretty living room with fireplace and large, well-kept lot. Excellent financing available. For details and prior viewing, please call:

386-7521 ANNE DUGGAN **598-7811**

BOORMAN INVESTMENT CO. LTD.
1111 GOVERNMENT STREET

THE BEST VIEW IN ALL OF VICTORIA — EVEN THE CARPORT PROVIDES A VIEW!

$126,000

This artist's concept of the panoramic outlook from this home, atop Mount Tolmie, only captures part of the 260° of unbelievable beauty. If gracious living with a broad outlook is your cup of tea then phone me for further information or viewing. This home must be seen to be appreciated.

384-8126 JOHN F. COLWELL **592-9828**

Pemberton, Holmes Ltd.
1002 GOVERNMENT STREET

Ship's Appeal Lost

OTTAWA (CP) — The partial sinking of the motor vessel Brentwood off Point Atkinson in October, 1969, was due to negligence of both its master and owner, the Supreme Court of Canada ruled today.

In a unanimous judgment, the high court rejected an appeal by Coast Ferries, owners of the ship, who sought $110,000 from a number of underwriters holding policies on the Brentwood.

The Supreme court said it agreed with lower court findings that the unseaworthiness of the coastal vessel at the time was due to wrong loading for which the master was to blame.

It also agreed with the B.C. Court of Appeal which found that the owner did not take basic precautions called for by the insurance policies.

FOR LEASE
300 Sq. Ft. 700 Block Fort Street
City parkade at rear. Ideal office professional. Available immediately.
Contact B. Lawless, **382-7276**
TOWN & COUNTRY REALTY LTD.

Country Living by the Sea!
MARINA PARK APARTMENTS
80 CO-OPERATIVE SUITES
OPEN WEEKDAYS AND SATURDAY, 2-4 P.M.
2040-2050 WHITE BIRCH ROAD, SIDNEY

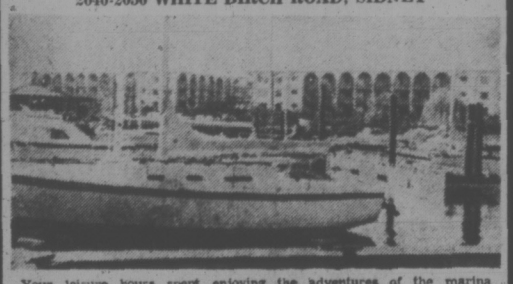

Your leisure hours spent enjoying the adventures of the marina adjoining your grounds or walks in country areas, yet close to all conveniences. These 1-2 bedroom luxury suites are yours at EXTREMELY REASONABLE PRICES, $19,800-$36,500, with generous financing at only 9½% on the balance. Hurry, because there are only 22 left! Join us each weekday for further particulars from our bonded sales people, or for prior appointment, please call 598-3321.

JACK MEARS
OAK BAY REALTY LTD.
2194 OAK BAY AVE.
9½%

Cocaine Conviction

A man who told police he bought half an ounce of cocaine an hour before police found it on him pleaded guilty Thursday in county court to possession of the drug.

Robert Charles Gordon Barker, 22, gave the plea to Judge E. J. C. Stewart after prosecutor Bruce McConnan withdrew a charge of possession of cocaine for the purpose of trafficking.

Barker will be sentenced Tuesday.

McConnan told the court police officers went Dec. 18 to conduct a search at 1905 Shotbolt.

Barker entered the premises while they were searching.

They then searched Barker and found a plastic bag containing the cocaine.

McConnan said Barker told the police he had paid $700 for it.

Driver Dies Near Alberni

PORT ALBERNI — Kehar Singh Rai of Port Alberni, was killed and two persons injured in a car-truck collision Thursday on the Cathedral Grove section of the Alberni-Parksville Highway.

Police said the accident occurred at 4:20 p.m. Investigation into the cause of the accident is still continuing.

Rai was the driver of the car. Ajit Singh Pureval of Port Alberni, was a passenger in Pureval's car, and William Young of Nanaimo, was the driver of the flat-deck truck, police said.

CHARTERED ACCOUNTANTS
AND 1974 FINALIST
Required for an expanding firm of chartered accountants on Vancouver Island. Applicants to assume responsibility of audit, accounting and tax engagements for small and medium sized clients. Please reply in confidence to
HILL, ATCHISON, HANCOCK & CO.
Chartered Accountants
166 STATION ST.
DUNCAN, B.C.
Attention Mr. D. L. Atchison

If you Don't own the place you call "home", you could be in a heap of trouble!

Every Time You Buy A Loaf Of Bread Or A Quart Of Milk, A Pair Of Shoes, or any other necessity of life, you feel the impact of inflation.

What About The Biggest Necessity Of Life?

The cost of keeping a decent roof over your head. The necessity that takes the biggest part of your income. The one that's probably going to hurt more than all the others combined as inflation accelerates. How much more is "home" going to cost you next year? In two years? In five? Think about it.

The Time To Protect Yourself Is Now.

If you don't own the place you call home, you're at the mercy of inflation. The cost of renting has to at least keep pace with the cost of living. So every day you rent, you're unprotected. The smart thing is to make a move to protect yourself. Immediately.

When You Own, You're In Control.

The way to insure that the cost of keeping a decent roof over your head doesn't get completely out of control is to become an owner. This way you assure yourself that the mortgage payments you make each month will remain the same for the term of the mortgage. No ups, no increases. In short, when you own, you're in control.

Once You've Decided To Buy, Buy Smart.

If there is any one rule to follow when buying real estate, it is to always look for these three things — location, location and location!

And don't let high interest stop you. 1% higher interest on a $25,000 Loan costs only $208.00 a year. The value of our self-owned apartments will increase ten times that each year.

From $33,000

Fairhaven Self-Owned Apartments

Exclusive, only 17 suites, private, conveniently located, ½ block from Beacon Hill Park, one block from Shopping, ½ block from Bus Service. Five large suite types to choose from. Luxury, quality finish inside and out. Professional maintenance and management, plus a quality neighborhood protects and increases your investment over the years.

We're here to Serve You Seven Days . . . and Evenings A Week.

Taking a Saturday drive to go suite hunting is a thing of the past. So, we're open when it makes sense . . . to you. Seven days a week from noon 'til 8 p.m., and we'll stay open even later if you call and make an appointment.

Do It Now!

Every passing day brings higher costs in land, labor and materials. There's no telling where . . . or if . . . it will end. So, make up your mind to take control of your future today. You have everything to gain and nothing to lose.

the fairhaven
Self-Owned Apartments
1035 Southgate Avenue
Sales Information 388-9984
Marketed exclusively by Remci.
A Division of The H. A. Roberts Group Ltd.

OPEN HOUSE – SOOKE
SATURDAY, 1:30 - 4:30 P.M.

5511 Croydon Place, Coopers Cove
(Turn left on Laidlaw, off highway at Sasceno s)
ONE ACRE WATERFRONT, secluded, treed, 4 bedroom, full basement, older stucco home. LR 16x17, fireplace; kitchen 15x15. Also guest cottage, as new, 400 sq. ft. self-contained and rented. Asking **$67,000**.

M.L. No. 7921. TED CHARTRES, 479-1667
J. H. WHITTOME & CO. LTD.
Royal Oak Branch

SIDNEY NEWLY LISTED

2 year old home, 2 bedroom plus 3rd downstairs. Living room with L-shaped dining room. Lovely kitchen. On quiet cul-de-sac, owner has been transferred. Full price $41,500.

386-2111 WELLS HOOKER 656-3924

Montreal Trust Co.

PARTS OF THIS PAGE ARE IN COLOUR

KELLY'S REMODELING SALE

MAKE US AN OFFER WE CAN'T REFUSE...

ALL MERCHANDISE MUST GO TO MAKE ROOM FOR OUR NEW DISPLAYS

MANY, MANY MORE SPECIALS TOO NUMEROUS TO MENTION HERE.
AVAILABLE AT THE STORE.

DYNACO A-35
Previously Marked 139.95
SALE
90.00

KLH 38
Previously Marked 97.50
SALE
80.00

EMPIRE 130 Watts FM
Previously Marked 639.95
SALE
499.00

Sansui 7 AM/FM
160 Watts
Previously Marked 729.95
SALE
559.00

SANSUI 1000 X AM/FM
100 Watts
Previously Marked 489.95
SALE
379.95

SANSUI 2000 X AM/FM
Previously Marked 559.95
SALE
439.00

DEMO SONY KV 1710 COLOR TV
Previously Marked 669.00
SALE
599.00

Revox A-77 Dolby 4-Track Deck
Previously Marked 1299.00
SALE
999.00

AKAI 270 D AUTO REVERSE
Sound Motors, etc.
Previously Marked 1009.95
SALE
829.00

Akai 1731 Tape Recorder
Previously Marked 579.95
SALE
P499.00

Sansui AU-505 Amp
Sansui TU-505 Tuner
Dual CS-16
Ultimate 303
Previously Marked 834.70
SALE
649.00

Sansui QRX-3000
Ultimate LSP-303
Electra BD-2000
4-Channel System
Previously Marked 1239.00
SALE
888.00

AKAI AT-550 AM/FM TUNER
Previously Marked 299.95
SALE
195.00

Akai AA-910 AM/FM Receiver
Previously Marked 364.95
SALE
299.00

Akai CS-33D Dolby Cassette
Fantastic Machine
Previously Marked 279.95
SALE
229.95

Electra SS-7 ... Stereo Cassette, BSR Turntable, Headphones, ... etc.
Previously Marked 367.80
249.00

GLADYS KNIGHT & PIPS "IMAGINATION"
Featuring "Best Thing That Ever Happened ... Midnight Train to Georgia."
Previously Marked 7.29
3.78

Paul Horn's Latest Visions
Previously Marked 7.29
3.78

DEBUT ALBUM MELISSA MANCHESTER BRIGHT EYES
Previously Marked 7.29
3.78

SUPER STARS OF THE 70's
4-Album Set. Also available in tape. As seen on TV.
11.88
TAPES 14.88

648 YATES ST 386-6922

CHORTLING WICKEDLY a "Boo" looms out of the meadow grasses. It's a scene from Magic Theatre, the show being presented by students of Bastion Theatre School's senior class, Saturday at 2 p.m. in the studio theatre, 538 Yates Street. Actors left to right, clockwise, Hugh Peebles as the Boo, Carole de Girolamo, Fiona Campbell and Adrian Francis as the meadow grasses.

Major Flood Fears Fade

Canadian Press

Water levels of the major river systems in British Columbia continued to decline Thursday, lessening the possibility of major flooding.

"Our problems are over for this year", water engineer Don Smuin said in Kamloops, following an overnight drop in the Thompson River.

Levels on the upper Columbia River and Shuswap Lake rose, but at a markedly lower rate than has been recorded previously.

The upper Columbia was at 13.78 feet Thursday, an increase of only .03 feet over Wednesday's reading.

The Shuswap Lake reading of 16.48 feet was also only marginally higher than the 16.45 reading recorded Wednesday.

Other water systems continued to drop. The North Thompson was down .82 feet at 14.56, the Fraser at Hope was down .31 feet at 29.84, while at Prince George the Fraser was at 27.56, down .98 feet from Wednesday. The Fraser at Mission continued its decline with a level of 21.37, down .08 feet from Wednesday.

LOCUSTS LOOSE

NEW DELHI (UPI) — The desert state of Rajasthan is in the grip of a locust invasion that could mean disaster for the nation, now facing its worst food shortage since gaining independence from Britain in 1947, the locust control centre said.

Two swarms of desert locusts believed from neighboring Pakitan have settled in the western and northern districts of Rajasthan, the centre said. Each swarm is reported to be 1.2 miles long and one mile wide.

In North Rajasthan, the locusts have been laying eggs in a two-square-mile area and new insects are expected to emerge by Sunday, the centre said.

An Invitation To the Vatican

NEW YORK (AP) — Contrary to previous expectations, representatives of the Vatican and of the World Council of Churches are being invited to a big Protestant evangelical meeting in Switzerland next month. The International Congress on Evangelization in Lausanne, Switzerland, said only Protestant evangelicals will participate, but the others have been invited as a courtesy. The congress, scheduled July 16-25, will have about 2,700 participants from 150 countries.

NOTICE TO BUS PASSENGERS

NEW CITY TIMING POINTS CADBORO BAY and CAREY ROUTES

Effective July 1, 1974:

No. 16 Cadboro Bay will loop in the City via Douglas, Yates, Broad, Johnson, Douglas to Cadboro Bay, leaving NEW City Timing Point Yates Street WEST of Douglas.

No. 19 Carey will travel Yates, Douglas to Carey, leaving NEW City Timing Point Yates Street EAST of Douglas.

NO CHANGE IN DEPARTURE TIMES

For bus information phone 382-6161

B.C. HYDRO

Drills Ready Off Vietnam

SAIGON (WP) — Executives of 11 oil signed government contracts here Thursday to explore for oil in the South China Sea off the coast of South Vietnam.

Exécutives of a 12th company, OMCO of Britain, failed to show up for the signing.

The failure caused concern among government officials, who said the company still has 15 days to sign a contract for the exploration concession it successfully bid on with the other companies a month ago.

Nevertheless, Thursday's signing ceremony represented another important step for South Vietnam in exploiting the possible offshore oil reserves on which economic planners pin so much of their hope for the country's future economic development.

No oil has yet been discovered off the shores of South Vietnam, but electronic exploration has been going on for nearly a year, and officials said Thursday that actual drilling would begin by August.

This work has been carried on by four companies — Esso, Pecten Vietnam (Shell), Mobile and Sunningdale Oil Ltd. — which acquired exploration concessions in July, 1973.

These concessions, like the ones signed for Thursday, are for blocks of between 1,700 and 2,500 square miles in the waters off the southern tip of the country.

The government expected to receive a total "signature bonus" from Thursday's contract signing of $34.4 million for a total of nine concessions to the 12 companies. Last year it sold eight concessions to the four companies.

However, OMCO was to have signed Thursday for four of these concessions and the government stands to lose $11.4 million of its "signature bonus" if the company does not sign.

The company stands to lose a $400,000 deposit if it does not sign.

Put a little more flavour in your world.

Lamb's Palm Breeze Rum.
Lamb's. The Rum of the world.

Air Canada's three "big ones" every day to Toronto.

747 9.15 a.m. Non-stop. Arrives 4.25 p.m.

L-1011 1.05 p.m. One-stop. Arrives 9.20 p.m.

L-1011 2.00 p.m. Non-stop. Arrives 9.10 p.m.

Only Air Canada gives you the choice of three "wide body" jets from Vancouver to Toronto, every day of the week. Two of them are non-stop, and all three take off at popular departure times.

Both the L-1011 and the 747 are magnificent aircraft, with plenty of room to relax. And our seating arrangement means even more comfort. You can enjoy your choice of music on either plane, and the 747 shows current movies* as well.

Another great feature is curbside baggage check-in at Vancouver and Toronto—you don't have to carry your bags to the counter.

So come with us. For our three "big ones". For our choice of take-off times. For your convenience. (Also L-1011 services to Calgary and Montreal). Call us, or your travel agent, for flight, car and hotel reservations. One call does it all, with Reservec II.

AIR CANADA
love you to come with us

*"By Inflight Motion Pictures Inc."

Book through your Victoria Travel Agents Association Member

ALADDIN 656-5561 · BAYSHORE 382-7103 · BURRITT 386-7674 · PAULIN 382-9168 · TRAVELEYDEN 388-4201 · WESTERN CANADA 382-6160

BCAA 382-8171 · BLANEY'S 382-7254 · FEATHERSTONE 386-6101 · TOTEM 386-3277 · TRAVELWORLD 382-3121

PARTS OF THIS PAGE ARE IN COLOUR

Heavy Advance Poll Seen

OTTAWA (CP) — Electoral officers are bracing for an unusually heavy federal vote at advance polls this weekend.

Jean-Marc Hamel, chief electoral officer, said today he has received conflicting information about how many people expect to cast advance ballots for the July 8 election. But his office had vastly increased facilities in case of a heavy turnout.

"In some parts of Canada we almost have horror stories that thousands of people will go to advance polls," said Mr. Hamel.

Voters who probably will be away from their home ridings on the July 8 polling day may use advance polls Saturday and Monday between 9 a.m. and 9 p.m. local daylight time in most places in Canada. In certain parts of British Columbia and Newfoundland voting will be between 8 a.m. and 8 p.m. local standard time.

The voting hours have been set so that polls will open and close at the same time in each time zone, Mr. Hamel said.

CHECK LIST

Urban voters may find their advance polls by checking their preliminary voting lists, he said. They may go only to the poll mentioned on the voter's list carrying their names.

Rural voters can get information on location of the advance polls from local returning officers, Mr. Hamel said.

People qualifying for advance polls include the handicapped, the elderly, those away on holiday or business July 8, and others who expect to be unable to get to the polls on election day. They must sign affidavits stating why they cannot vote July 8.

Mr. Hamel said advance poll facilities have been increased 30 per cent to 50 per cent this time. This is the first summer election since the advance poll rules were broadened to include persons other than those away on business or holidays.

The general rule of thumb is one advance polling station for every 25 to 30 polls for the July 8 election in urban areas, and fewer in rural areas. But where exceptionally heavy activity was expected these facilities would be increased.

In the New Brunswick riding of Carleton-Charlotte, there will be one advance poll on each of three islands, Campobello, Grand Manan and Deer, because communications are poor between them and the mainland, he said.

54 CHILD SLAVES SET FREE

BANGKOK (AP) — Thai police raided a garment factory on the outskirts of Bangkok and freed 54 children who reported they had been held as slaves and frequently beaten.

The average age of the children was about 12, the youngest was a girl of 9, and the oldest was 17, the police said. They were suffering from malnutrition and skin diseases.

The police said they arrested the 41-year-old factory owner, Charoensuk Suptadarat, and are searching for his wife. they said the children told them she beat them if they asked for pay or tried to climb up to peer over the 10-foot wall around the factory compound. Police said some of the children were lured to work with the promise of $10 a month wages, others were sold for $25 by their parents in impoverished provinces of northeast Thailand.

The children were turned over to the welfare department.

Charoensuk was charged with illegal detention of the children and violation of labor laws. He was denied bail.

Turkey Restores Poppy Crop

ISTANBUL (UPI) — Turkey will resume growing opium poppies this fall despite objections from the U.S. government, according to the newspaper Cumhuriyet.

A government resolution authorizing opium poppy cultivation in three Turkish provinces will go into effect before July, the Istanbul newspaper said.

"Following the publication of the government resolution in the official gazette, poppy seeds will be distributed to peasants in Konya, Usak and Denizli (provinces)," Cumhuriyet said.

In October government farms will distribute opium poppy seed also to the peasants of Afyon, Burdur, Isparta and Kutahya, where poppy cultivation was banned in 1971.

The United States had urged Turkey to ban opium poppy cultivation on grounds that most of the heroin consumed by American addicts was derived illegally from Turkish poppies grown legally for pharmaceutical purposes.

Turkey's five-month-old coalition government headed by centre left premier Bulent Ecevit said the ban was an "irreparable loss" for the peasants of poppy-growing provinces.

Woolly Winners

Aubrey Temblett of Sidney, won a major award at the Island Sheep Breeders' Association field day and barbecue held at Duncan fair grounds recently.

He received a trophy and cash prize for placing first in the butchered lamb category. Second and third prizes went to Mrs. Sheila Johns of Duncan, and John Harris of Lakes Road, Duncan, respectively.

The fleece competition was won by Mr. and Mrs. Pat Crofton of Prospect Lake. Second place went to John Harrison of Maple Bay.

Willson's Values

BIC and WILLSON'S

FREE

SILVER DOLLAR

PROMOTION

Buy any dozen BIC pens at their reg. price 19c, 25c etc., and receive a free silver dollar. (Content of coin is nickel, not silver. Coin is legal tender.)

THIS OFFER GOOD AT EITHER WILLSON LOCATION

2220 DOUGLAS STREET

652 YATES STREET

willson's

SATURDAY SPECIALS

Package No. 1.

The Impex 2250 Receiver—The heart of this stereo, delivers a full 50 Watts RMS power, and has a superb FM tuner built in. Black-lit dial and a tuning meter make it very easy to use. Naturally, it has a genuine walnut cabinet. To this, you can add your choice of a PE (built by Dual) 3012 automatic record changer or a Pioneer PL12D manual belt-drive turntable. Both these fine tables have wood bases, hinged dust covers, cue levers, and excellent performance. To complete the package, we offer a choice of 3 fine loudspeakers; the KLH model 17s, Altec 893Bs or Creative IC 19s. The total first price of these combinations can run as high as $879.80, so your savings could be nearly $300. Of course this set, like all Young's stereos, carries our five-year guarantee. If you buy on Saturday, June 29, you'll get a free pair of headphones, too!

FREE
1 Pair of Coral Headphones (39.95 Value) will be given away with every advertised Package System sold this Saturday!

THIS IS THE BEST VALUE IN A STEREO SYSTEM WE HAVE EVER OFFERED!

ONLY 579.95

EXTRA with every SET SOLD Saturday!

PACKAGE NO. 2

Toshiba SA-300 AF-FM Receiver
28 Watts (RMS) of power. VG-FM. List 329.95

P.E. 3012 (Built by Dual) Changer
With base, cover and magnetic cartridge. List 179.85

KLH 17s, Creative IC 19s or Altec 893 Bs
Your choice of the above loudspeakers. List up to 270.00

TOTAL 779.80

ALL FOR ONLY 529.95

PACKAGE NO. 3

Pioneer SX-525 (34-watt RMS) AM-FM Receiver
Rated as a "Best Buy." List 329.95

Pioneer PL-12D Manual Turntable
Base, cover and magnetic cartridge. List 184.90

KLH 17s, Creative IC 19s or Altec 893 Bs
Your choice of the above loudspeakers. List up to 270.00

TOTAL 784.85

ALL FOR ONLY 564.50

PACKAGE NO. 4

Toshiba SA-500 AM-FM Stereo Receiver
One of the most popular receivers we sell. 70 Watts RMS. List 459.95

Pioneer PL 15 Belt-Driven Turntable
Automatic shut-off, cue lever. Magnetic cartridge. List 229.00

KLH 23 Loudspeakers or Altec 891 Vs
Your choice of either loudspeaker. List up to 410.00

TOTAL 1099.85

ALL FOR ONLY 769.95

PACKAGE NO. 5

Toshiba SA-304 Quadraphonic System
60 Watts RMS (15 watts x 4) S.Q. Matrix. List 459.95

Pioneer PL-12 D Belt-Driven Turntable or the PE 3012 (Built by Dual) Automatic Changer
Both with hinged lids, base and magnetic cartridge. List up to 179.90

Four Creative IC-16V Loudspeakers
8" Woofer, 2½" tweeter, vinyl cabinets. List 359.80

TOTAL 1029.65

ALL FOR ONLY 649.95

PACKAGE NO. 6

Pioneer SA 5200 20-Watt Amplifier or Toshiba SB 300 34-Watt Amplifier
List up to 239.95

PE 3012 (Built by Dual) Automatic Changer
With base, hinged lid and magnetic cartridge. List 179.90

KLH Model 32 Loudspeakers
8" Woofer, 2" tweeter, walnut cabinets. List 164.50

TOTAL 584.35

ALL FOR ONLY 419.95

PACKAGE NO. 7

Toshiba SA 504 Quadraphonic
140 Watts RMS (35 watts x 4) 50 Matrix. List 799.95

Dual 1229 Turntable with Base and Cover
List 292.95

Impex-Jelco 4C-1X 4-Channel Discrete Cartridge
List 100.00

Toshiba PT 114 2-4-Channel 8-Track Deck
List 129.95

KLH Model 23 Loudspeakers
(Four). List 820.00

TOTAL 2142.85

ALL FOR ONLY 1499.00

THE ISLAND'S ONLY STEREO 5 YR. Guarantee

YOUNG'S AUDIO DEPT.

794 FORT at BLANSHARD

382-5512

Abortion Committees Irk MD

TORONTO (CP) — The first woman president of the Canadian Medical Association (CMA) said Thursday that she will work for the removal of all references to therapeutic abortion committees from the Criminal Code.

Dr. Bette Stephenson of Toronto told the association's annual meeting that abortion decisions should be a matter between a patient and her doctor, subject to the same controls as other surgical procedures in hospitals.

She described as "lamentably sluggish" her colleagues' performance in improving contraceptive education.

She said she does not favor abortion as a method of birth control, but said it is a service that has to be provided because there will always be unplanned pregnancies, no matter how successful contraceptive methods become.

CREATES PROBLEMS

Dr. P. G. Gillett of Montreal told the association that the present law requiring therapeutic abortion committees creates fundamental problems for gynecologists and their patients.

He said the legal stipulation that abortions are not permitted unless the patient's health is endangered "is simply so vague as to make consistent, meaningful interpretation impossible."

The delegates were also told that the independence of modern young people makes it unrealistic to set a specific age at which a patient is legally entitled to oral contraceptives.

Dr. Robert Kinch, professor of obstetrics at McGill University in Montreal, said that legal changes are needed to guarantee that sexually-active teen-age girls can get contraceptive devices from doctors even without parental approval.

SAYS CASES DIFFER

He said that situations occur where parents become "so far alienated from their children that other responsible members of the community may have to act in their stead."

The accosiation was also told that women should have a test for gonorrhea every time they have a pelvic examination and should consider it as routine as a Pap smear.

Dr. Anne Keyl, director of the venereal disease service at Women's College Hospital in Toronto, said the test is especially important for women between the ages of 16 and 30, those using the birth control pill and those most active sexually.

Dr. John W. Davies of the health protection branch of the federal health department told delegates the incidence of gonorrhea has almost reached the 1946 record of more than 200 cases per 100,000.

Delegates were also introduced Thursday to psychotronics, the science studying the relationship between the body, mind and environment.

Organizers of the Canadian Academy of Psychotronics, which is trying to win acceptance as a section of the Ontario Medical Association, told a number of interested OMA members about the new science.

Dr. Terry Burrows told the doctors that techniques of psychotronics have great potential for medicine, particularly for psychosomatic medical problems.

THIS TIME VOTE FOR THE GRANNY DODGE GOOD GUYS

NATIONAL MOTORS USED CARS

INFLATION, We Fight X

'68 DATSUN PICKUP $1089

'69 DODGE DART SWINGER Big '6' and radio. $1389

'72 CORONET POLICE INTERCEPTORS Power to burn! Choose from 4 in stock. $2389

'72 FORD CORTINA STATION WAGON Automatic. $2389

'73 PLYMOUTH SEIBRING 2-Door hardtop. $3489

'74 VEGA G.T. Automatic. $3889

LOW MILEAGE '74 DODGE DARTS

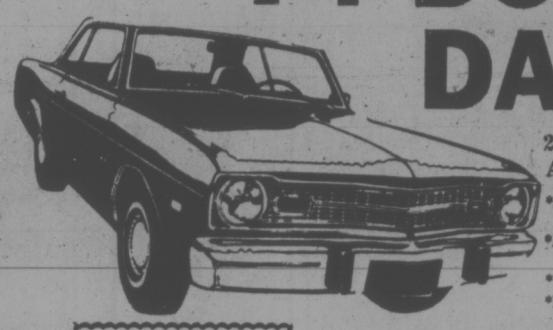

2 DOOR HARDTOPS AND SEDANS
*All equipped with Big Slant Six Engine
*Automatic, Power Steering
*Radios
*Full Factory Warranty

GRANNY DODGE, GOOD GUYS X

Our Good Guys Platform Promises— and we keep our promises!

100% FINANCING

NOT A RED CENT DOWN

No Red Tape
No Waiting
No Payments till August '74
Up to 48 Months to Pay

Convenient low rates to suit your budget on approval of credit!

NOT A RED CENT DOWN
As Lows as $106 Per Month
Based on 48 Months with approved credit

AS LOW AS $3889

BRAND NEW '74 DODGE COLT COUPE

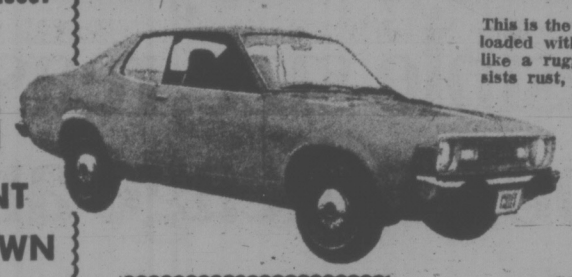

This is the lowest priced Colt. And it's loaded with value features. Features like a rugged unitized body that resists rust, rattles and squeaks, a tilt steering column for driving comfort, flow through ventilation, a 1600 c.c. engine, 4-speed floor shift and plenty more. And inside high back bucket seats are all a part of your bargain. Colt 2-door coupe. A credit to your good taste and good sense

NOT A RED CENT DOWN
Pay Only Per Month $82
Based on 48 Months with Approved Credit

GRANNY PRICE $2995

BRAND NEW '74 CHRYSLER SEDANS
* V8 Automatic * Power Disc Brakes
* Power Steering
GRANNY'S PRICE

$4589

NOT A RED CENT DOWN
Pay Only per Month $125
Based on 48 Months with Approved Credit

Dodge CHRYSLER Imperial SALES/SERVICE

ONE ONLY—1973 CHINOOK 20 PLUS of a A buy lifetime. $16,700

Must be seen to be appreciated. This unit designed for comfort, roominess and reliability. One ton chassis unit with 360 V8 engine, automatic, power steering, power brakes, radio. Easy through access from cab to luxury living quarters. Kitchen with 6 cu. ft. (3 way) Domestic fridge, double stainless steel sink, hot and cold running water. 4 Burner Trav'ler Gourmet stove with eye level oven. Executively furnished living-bedroom with queen size and double beds. (Sleeps 6 plus). Shag carpeting right into the front cab. Curtains for privacy. Shower with sink and toilet. Storage space and cupboards galore. Other quality features include city water hookup, 12,000 BTU furnace, 50 gallon water tank, 40-lb. propane tank, one demand pump. Tandem wheels, etc., etc.

ANY TRADE WELCOME

UP TO 10 YEARS TO PAY AT BANK RATES

As we say, it must be seen to be appreciated. Take a look today.

"Victoria's Most Trusted Name for 70 Years"

Dealer Licence D6931

NATIONAL CHRYSLER DODGE

Both sides of 800 Block YATES ST. • 384-8174

CUBBON on Cook

FIR PLYWOOD

Sanded D Grade 4x8x¾. Each 10.95

PANELLING

4x8	Reg.	SALE
Summer Pine	7.89	6.49
Brazilian Rosewood	7.89	6.79
Chatham Oak	7.89	6.99

PAINT BARGAINS

STAIN Red Brick GAL. 2.99

LATEX Interior White GAL. 3.99

ROLLED ROOFING

90-lb. Slate surface. Red, Green, Black. ROLL 8.95

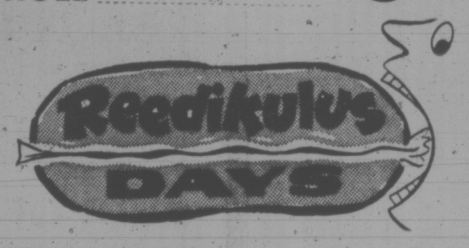

FENCING

All Fences Complete with Nails

50-Foot Minimum	3 Ft.	4 Ft.
Basket Weave	94c	1.24
Log Cabin Rail	49c	59c
Rambler X Buck	89c	99c
Cape Cod Picket	79c	—

DUMAC SUNDECK COATINGS

Covers approximately 175 sq. ft. Multi-purpose coating waterproofs the surface to prevent leaks, stains or rot. Easy to apply. 21c sq. ft.

Special, Kit 35.95

CEILING TILES

SUNBURST VINYL. Plastic covered decorator designs. Can be used on kitchen. Plain white 36c sq. ft.

INSULATION

ZONOLITE	FIBREGLAS
Loose fill, 2" thick.	15"x80", 2" thick.
Covers 20 sq. ft. BAG 1.69	Covers 100 sq. ft. ROLL 7.49

SAVE ON HEAT BILLS!

STUDS	ARBORITE
Econo Grade 2x4 — 92⅝ 25 Pieces	4x8 7 Choices
11.95	15.95

SALE ENDS JULY 3

CUBBON BUILDING SUPPLIES

1720 COOK 384-8181

OPEN SIX DAYS - FRIDAY NITE

Pressure Mounting On Meatpackers

EDMONTON (CP) — Mounting pressure from livestock producers and their organizations is expected to result in some provincial government action to end the dispute between 2,500 Alberta employees and Canada's three largest meatpacking firms, informed sources said Thursday.

Burns Foods Ltd., Canada Packers Ltd., and Swift Canadian Co. Ltd., locked out their Alberta employees June 5 and negotiations with the Canadian Food and Allied Workers union in Toronto were at an apparent impasse.

The talks were stalled because the companies refuse to meet the union's request that they negotiate separately with the Alberta locals. The meatpackers said they were willing to talk only on a national basis.

The source said some action was expected by the provincial government to try to end the dispute which was difficult to handle because it involved a lockout, not a strike.

Agriculture Minister Hugh Horner said recently the shutdown of the firms' eight plants in Alberta was intolerable, could not continue for long, and was doing irreparable damage to the livestock industry.

CALLERS SEEK ACTION

Dr. Horner's office was "deluged" Thursday with calls from irate producers seeking government action, a secretary said.

In Toronto, R. B. d'Esterre, chairman of the Alberta industrial relations board, aided by Bill Dickie, Ontario deputy labor minister who acted as conciliator, was holding talks with both sides.

The employees were locked out in Alberta before a conciliation award was rejected on a national basis. The firms originally said they would impose the lockout on a country-wide basis, but subsequently changed that decision.

The union had withdrawn its strike notice against Swift Canadian but the packers decided on the joint lockout because, they said, the strike threat remained until the workers ratified a new contract.

The companies proposed a an increase of $1.20 an hour over 26 months in addition to cost-of-living reviews and fringe benefits on base rates ranging from $4.07 to $5.40 an hour.

The province later offered interest-free loans to small Alberta packing plants to allow them to buy more livestock and upgrade their production facilities, but most have increased output without financial assistance.

Some of the locked-out employees have found work at the smaller plants, donating some of their income to aid the union cause.

CONSUMERS NOT HURT

There has been little effect at the consumer level but the five-point program calling for impact on the large packers was not known.

It is the livestock producers that have taken the brunt, losing hundreds of thousands of dollars as they have had to withhold cattle and hogs from market.

One farm organization spokesman said that just prior to the lockout the storage facilities of the large packing plants were so full "you couldn't have put another slice of bacon in."

The Alberta Hog Producers Marketing Board says many producers are being forced out of business and seeks compulsory arbitration. But the National Farms' Union wants the provincial government to place the affected plants under trusteeship to resume operations.

Unifarm, Alberta's largest farm organization, issued an unsuccessful call for the government to set a deadline for settlement at midnight Wednesday.

Dobson Lea, Unifarm president, said Thursday the situation now has gone beyond the agriculture and labor departments.

CALLS FOR MEETING

"We're trying to arrange a meeting as soon as possible with Premier Peter Lougheed and we're contacting the cattlemen's association and the hog producers to see if they want to participate," he said.

"We are facing an emergency situation and we want to meet to impress on the premier the financial disaster facing livestock producers who are a major part of Alberta's second largest industry."

Ed Schultz, hog board general manager, said the lockout came at a time when hog prices were below production costs and would be the "final blow" to the already-depressed market. The three firms processed about 35,000 hogs in Alberta each week.

A. J. E. Childs of Calgary, Burns president, said earlier the packers could have made a higher offer to their employees but "we would have to pass this straight on to the housewife or the producer."

"Our profit is so slender now that we couldn't absorb that higher-wage deal. We have a dual responsibility to peg prices to the public and stay in business."

During the three months ended March 30, Burns showed net income of $625,925 or 23 cents a share compared with $501,789 or 20 cents in the corresponding 1973 period.

Canada Packers announced net income for the fiscal year ended March 30 of more than $19 million or $3.18 a share compared with $14 million or $2.35 for the previous year.

Swift Canadian Co. Ltd. a subsidiary of a Chicago firm, is not a public company and does not make its financcial statements available.

ARMY DROPS BEAGLES FOR TESTING

WASHINGTON (UPI) — The army has "suspended" its plans to buy beagle pups for use in tests of nerve gas and poisions and has launched a search for a substitute animal, Pentagon sources said.

Military and non-military doctors had contended the beagles were absolutely essential in toxicology, the study of poisons. They said the dog's reactions correspond to humans and that science had accumulated "baseline data" on beagle reactions needed to compare the results of continuing tests.

Pentagon sources said the defence department has been looking into the possibilities of switching to a non-domestic animal whose death would not arouse public passions.

Higher Taxes, Utility Prices Italy's Answer to Crisis

ROME (UPI) — Italians faced the prospect of higher taxes and increased gasoline and utility prices today in an emergency government austerity plan aimed at pulling the country out of financial chaos.

"Grave sacrifices by the national community are required," Premier Mariano Rumor told parliament Thursday as he outlined the crisis measures his shaky coalition government agreed on following weeks of debate.

Government sources said the Christian Democratic premier may seek a confidence vote on the program. They said he was likely to win despite its certain unpopularity with voters.

The Christian Democrat-Socialist coalition reached agreement on the measures last week after President Giovanni Leone refused to solve the economic crisis.

Inflation has been rising at an annual rate approaching 20 per cent and the foreign trade deficit is nearly $1 billion a month.

Other nations have denied Italy credit until the country acts to tighten its financial state.

His program called for:

—A higher sales levy known as the value added tax on luxury goods, especially imports.

—A surtax on cars.

—Higher gasoline prices, which have been predicted to climb to $1.75 a gallon.

—A higher income tax for the upper brackets but less for the lower brackets.

—Higher real estate taxes.

Matronly Militia

BELGRADE (AP) — Yugoslavia is adopting new service regulations that allow women to be called up for military training until they are 45 years old.

Big Choices

LONDON (CP) — A decorating firm has started a contest in which first prize is a week's holiday in a top hotel — in the unglamorous Lancashire industrial town of Wigan. An alternative prize is £50 ($115) worth of tiles.

The Mercedes-Benz 450SE Sedan costs over $19,000. A number are now available. Here's why it is an exceptional investment.

Suddenly, everyone wants a car with sensible size, reasonable weight, good mileage and safety.

The Mercedes-Benz

FOR SOME MANUFACTURERS, a car with all of these qualities is years away. Every Mercedes-Benz Sedan has them all right now.

But that is nothing new. Mercedes-Benz has engineered its products with efficiency in mind for decades. By necessity.

Sensible size, reasonable weight

An example is the 450SE Sedan. It's smaller than North America's best-selling sedan outside, but inside, big car room.

What about gasoline mileage? A 450SE gets better mileage than any domestic luxury sedan. A combination of reasons tells you why:

The 450SE has a unique engine. An overhead camshaft configuration, this V-8 is smaller than any domestic example. It uses less fuel, but doesn't sacrifice performance. Its computerized electronic fuel injection measures out fuel only as it's needed and helps this unique Mercedes-Benz engine produce better than 25% more power per cubic inch than any domestic luxury car.

The engine has an easier job. The 450SE weighs nearly half a ton less than the lightest domestic luxury car. Its shape was developed in the wind tunnel to slice through the air with low air resistance.

The 450SE has radial tires as standard equipment. They help produce better mileage because they have lower rolling resistance than other kinds of tires.

A smaller, more efficient engine, reasonable weight and a low drag shape. The reasons why a Mercedes-Benz 450SE gets up to 25% better mileage than domestic luxury sedans. And all without a sacrifice in performance.

Bear in mind, all of these fuel-saving advantages are found in the Mercedes-Benz with our largest engine. Our 6- or 4-cylinder models offer even greater mileage benefits. And Mercedes-Benz Diesel owners have always been quick to report extraordinary fuel economy.

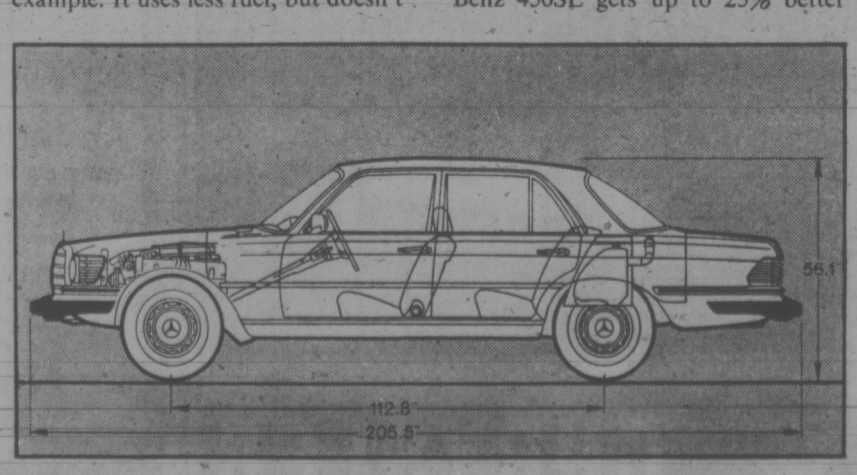

Safety

The Mercedes-Benz 450SE Sedan combines over fifty separate and significant automotive safety elements, all engineered to complement one another.

No other manufacturer makes safety a more important element in car design. And no other manufacturer has held so long a commitment to better automobile safety as Mercedes-Benz. The results of this commitment are to be found in every model Mercedes-Benz builds.

Best resale value of any Big 3 standard or luxury car

Advanced engineering and fuel economy. Two reasons why, after three years, Mercedes-Benz automobiles have a better resale value than the Big 3's standard or luxury cars. And not just better—*the best*. Who says so? The automobile industry itself.

All of a sudden everyone wants design efficiency in an automobile.

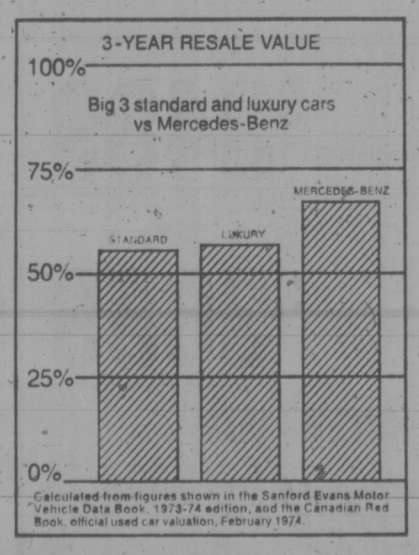

For that matter, these days everyone *needs* it. Mercedes-Benz has had it for years. Perhaps it's time you experienced it.

For more information, and a test drive, just contact your authorized Mercedes-Benz dealer or write to: Mercedes-Benz of Canada Ltd., 849 Eglinton Avenue East., Toronto, Ontario, M4G 2L5. Ask about our dealer's leasing plans and our European Delivery Plan.

Mercedes-Benz

Sales & Service: Vancouver, Mercedes-Benz of Canada Ltd.
Victoria, Three Point Motors Ltd. **Penticton,** Penticton Car and Truck Ltd. **Kelowna,** Park Valley Motors Ltd.

Service Dealers: **Kamloops,** Kamloops Star Motors Ltd. **Kitimat,** Kitimat Ralph's Service Ltd. **Merritt,** Merritt Import Auto Ltd. **Osoyoos,** Junction Shell Service. **South Fort George,** Esau Motors Ltd. **Whitehorse,** New Super J. Texaco Service.

the prairies

Testers (Ouch!) Expose Selves

EDMONTON (CP) — For the sake of evaluating mosquito-control programs, some hardy souls are going to expose themselves to the pesky insects.

Plans for a mosquito-biting activity index were unveiled by the Alberta government Thursday. It will help evaluate existing programs and identify areas where programs should be started.

The procedure calls for one individual to do all the tests at specified biting locations in nine municipalities and 21 provincial parks. The tests will be made at the same time of day on Mondays, Wednesdays and Fridays.

The individuals will count the number of mosquitoes that land and bite their right forearm, held at chest level, for a two-minute period. The count will be made three times at 10-foot intervals and the results averaged to get a bites-per-minute reading.

Band's Bluff Fails

EDMONTON (CP)— The Alberta all girls drum and bugle band tried to shame the federal government into providing financial assistance for a trip to the World Cup soccer finals, but the government "called our bluff," band director Robert Nagel said Thursday night.

He told a send-off crowd hours before the scheduled departure for Germany that the band will not represent the government of Canada

Dogs Must Die

CALGARY (CP) — District court Judge Henry Rowbotham dismissed an appeal Thursday of a lower court decision that ordered three greyhound dogs accused of killing a cocker spaniel to be destroyed.

"Drastic as it appears, it will serve as a blunt warning to other dog owners to keep their animals under proper control," the judge told dog owner Leo Therrien. Therrien's lawyer, Harvey Korman, said the decision may be appealed to the Alberta Supreme Court.

Camp-In Threat

REGINA (CP)—Faced with the threat of a camp-in on the lawn of the legislative building, the provincial government Thursday arranged a meeting with Metis Society of Saskatchewan representatives to discuss a delayed grant to the society.

The meeting, between society president Jim Sinclair and Education Minister Gordon MacMurchy, was set for Wednesday.

EDMONTON ALLEY is awash after all-day rain Wednesday brought the city more than two and a half inches of precipitation but youngsters seem to enjoy the chance to paddle around.

PENSIONS GROW

WINNIPEG (CP) — A 10 per cent cost-of-living bonus is being given retired provincial civil servants effective July 1, Labor iMnister A. R. Paulley announced Thursday.

The bonus will be received by all former government employees who retired before Jan. 1, 1973. Beneficiaries of pensioners will receive two-thirds of the bonus.

Paulley said the increases have been made every year since 1970. An employee with 35 years service who retired in 1960 on a monthly pension of $200 saw it increase to $328.12 by 1973. That pension will increase to $361.93 with the latest bonus.

NOTICE TO SAANICH DOG OWNERS

As a convenience to dog owners and to provide employment opportunities, a house-to-house dog licence canvass has commenced in the Municipality of Saanich.

Canvassers are provided with dog licence tags, receipt books and identification and are authorized to collect fees and issue licences at the door. You are requested to immediately affix the dog licence and advised to retain your receipt. Your co-operation when the canvasser calls will be appreciated.

The Animals By-law No. 2893 reads in part as follows:

"Any person who owns, possesses or harbours any dog over the age of six months shall obtain a licence therefor in accordance with the provisions of this by-law on or before the first day of February in each year, provided however, that if he becomes the owner, possessor or harbourer of a dog after the first day of February in any year, he shall obtain a licence therefor forthwith."

A dog licence is valid for the calendar year in which it is obtained. A portion of the fee schedule from the said by-law is as follows:

"(1) for every dog over the age of six months:
(a) The sum of $5.00 for each male dog.
(b) The sum of $5.00 for each spayed female dog provided, however, that a certificate from a veterinary surgeon to the effect that a female has been spayed shall be accepted in lieu of the licence fee for the calendar year in which the same was spayed.
(c) The sum of $15.00 for each female dog which is not spayed."

For further particulars, reference should be made to By-law No. 2893.

Indian Plaza Draws Fire

THE PAS, Man. (CP) — Work has started on a $4.9 million shopping centre on Indian land near this northwestern Manitoba community, and while the Indians see the project as a major step forward for them, a group of local businessmen views it as a threat to the local economy.

The businessmen, calling themselves The Pas Merchants Ltd., have applied for a Court of Queen's Bench writ to declare the project beyond the powers of the federal government to construct.

But Chief Gordon Lathlin of The Pas Indian band, with the expressed support of Indian Affairs Minister Jean Chretien, who participated in sod-turning ceremonies Tuesday, vows the development will be completed.

"We will give this our best, and I think we will succeed. One thing is certain: It is going to take many developments on this scale, owned and operated by Indian bands, to get our people off welfare."

The writ application claims the land under development is held by the federal government as trustee for a band of Swampy Cree Indians, and is reserved for agricultural purposes under an 1875 treaty.

More than 500 persons took part in the sod-turning ceremony, which was held under the eyes of police. Lathlin said some of the local merchants had threatened to picket the event and this had angered some people from the town and Indian band. However, the ceremony was conducted without incident.

Frances ELFORD WILL

Place High Priority on the Problems of Pensioners and Low Income Canadians in Their Fight to Cope With Inflation.

ON JULY 8th IN VICTORIA-OAK BAY

Frances ELFORD X

Your Liberal Candidate

Inserted by The Victoria Liberal Committee

IT'S ALWAYS DOMAN'S FOR VALUE SERVICE AND "KNOW-HOW"

YOUR LUMBER AND BUILDING SUPPLY HEADQUARTERS

LUMBER

	6'0"	8'0"
1x3 S4S	27c	
1x4 S4S	30c	
1x6 Resawn	56c	
1x8 Resawn	70c	
2x2 S4S	42c	
2x3 S4S	44c	89c
2x4 S4S	60c	1.20
2x6 S4S	90c	
2x8 S4S	1.20	

8'0" Utility
1 Lift, Approx. 1800 BM. 1x2 ECONO—THE LOT 45.00

CEDAR BOARDS
SANDED 1 Side, 2 Edges
1x6x4'0", each 50¢
1x6x6'0", each 75¢
1x6x8'0", each 96¢

4"x4" Utility Cedar Posts
5'0" Long, each 00¢
6'0" Long, each 00¢

2x4 ECONO STUDS 4.99 Bundle of 10

1x1½x6'0" Stakes Bundle of 10 1.39
4'0" Tomato Stakes 20 for 1.00

SPRUCE SHELVING
1x6, lin. ft. 24c
1x8, lin. ft. 32c
1x10, lin. ft. 40c
1x12, lin. ft. 48c

CEDAR SIDING
1x6 Channel, Quality Grade, lin. ft. 18¢
1x8 Channel, Quality Grade, lin. ft. 32¢
¾x10 Bevel, Rough Faced, Quality, lin. ft. 29¢
¾x8 Bevel, Rough Faced, Quality, lin. ft. 24¢
½x8, Clear, KD, T/G Siding, lin. ft. 49¢

let's build a FENCE

BASKET WEAVE
6 Boards High
Includes posts, ½x6" boards, 2x2 spacers, nails.
99c Running Foot Based on 50 ft.

GOOD NEIGHBOR FENCE
48" High
Includes posts, 1x6 S1S 2E boards, 2x4 stretchers, nails. ONLY 1.79 Running Foot Based on 50 ft.

3-RAIL FENCE
Includes posts, 1x6 rails, nails.
72c Running Foot Based on 50 ft.

THE CARPET BUY OF THE YEAR!
"SPACE-AGE"
Rubber-backed, nylon loop
3 TERRIFIC COLORS
3.89 Sq. Yd.
Limited Quantity So Hurry Down and Save $$$$

Super-tough coating for: sundecks · patios · porches · any wood, concrete, metal or fabric surface!

It's uncomplicated. The original "one can" component for elastomeric coating. Doubles the life of your porch and eliminates annual painting. No other special ingredients necessary. Stretch is easy to apply — remains flexible and elastic, and dries to a super-tough, non-glare, non-skid, permanent finish.

STRETCH Available at all leading lumber and building supply dealers.
Manufactured by M & P Industries Ltd., Vancouver, B.C.

ARE YOU BUGGED BY BUGS?

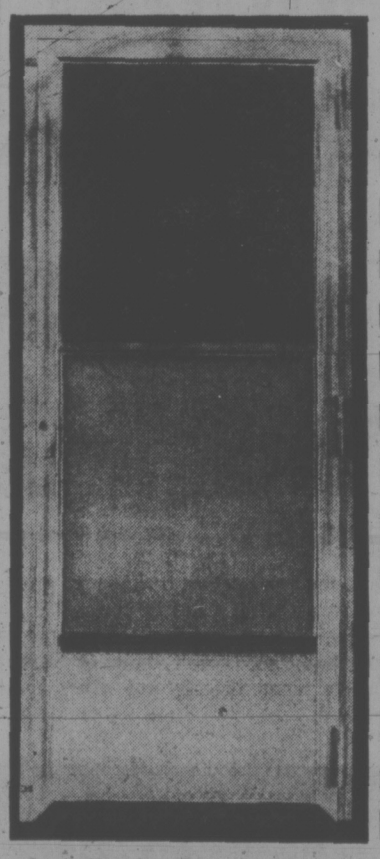

Install a Combination Storm and Screen Door
32"x80" 34"x80" 36"x80" SAFETY GLASS 51.95 EACH

CONCRETE BUILDING BLOCKS
8x8x16 Special at Doman's 52c Each

OPEN MONDAY THROUGH SATURDAY 7:30 - 5:30

DOMAN'S 280 BAY STREET 386-2151

CHARGEX WELCOMED OR USE OUR CONVENIENT CREDIT ACCOUNT

FLY THE FLAG CANADA WEEK

PUBLIC CEREMONY

SUNDAY, JUNE 30th, 3:15 p.m.

Ceremonies of Fly-the-Flag Week will be held at the Parliament Buildings at 3:15 p.m. Sunday, June 30 with the Quadra Sea Cadet Camp Ceremony of the Flags, at which the Lieutenant Governor will read a Proclamation.

Other plans include flag displays in stores and on buildings, throughout Greater Victoria.

Thousands of miniature Canadian flags will be distributed free by many service stations throughout British Columbia, and many communities throughout the province are expected to carry out similar Fly-the-Flag programs.

Greater awareness is needed at this point in Canada's history, if we are to continue to grow as one nation from sea to sea.

Show some pride in your Canada.
Please attend this public ceremony.

THIS SPACE DONATED BY THE SANDS FAMILY

Wrangling Stage Ends, Law of Sea Talks Begin

CARACAS (AP) — After a week of international wrangling over procedural problems, nations of the world move ahead today in their quest for a constitution of the seas.

More than half a dozen countries of the 148 participating in the United Nations Conference on the Law of the Sea, are to describe what they believe an ocean treaty must contain.

Discussions on procedures and voting rules ended Thursday night, after a last-minute political controversy injected by China.

The Chinese insisted that delegate credentials should be taken away from any countries whose governments are not the legitimate representatives of their people.

The status of the Khmer republic Cambodia was the focal point, and the delegation from Senegal told the session that they do not recognize the present government.

The United States objected to the conference taking up political questions, and after the mediation of Hamilton Amerasinghe of Sri Lanka, the conference president, the U.S., China and Australia reached a compromise.

LEFT TO A VOTE

The credentials of any country will be examined if two-thirds of the countries here vote to do so.

The Chinese proposal, supported by Eastern European as well as African and Latin countries, appeared to be aimed primarily at a future meeting of the conference, probably in Vienna in 1975.

The conference also compromised on voting procedures. Treaty draft resolutions will be approved by a two-thirds majority of those delegations present and voting, but the majority votes must total 76 countries and at least 100 countries must be present when voting takes place.

Third world countries had wanted a simple majority rule in voting, while the developed maritime powers favored two-thirds of the 148 countries at the conference.

Participants have pledged to talk as long as possible to try and reach agreements on a treaty favorable to all.

Delegations speaking today include Poland, South Vietnam, El Salvador, Barbados, Costa Rica, Brazil and North Korea.

Suspended Prison Term Given Rabbi Kahane

JERUSALEM (Reuter) — Rabbi Meir Kahane, founder of the Jewish Defence League, was given a two-year suspended prison sentence today on a charge of having conspired to damage the foreign relations of Israel with another friendly country —the United States.

The district court bound him over for three years, during which time he can be sent to prison if he is found guilty of other offences.

The district court boundhim guilty Thursday of another charge of conspiring to kidnap Soviet diplomats during Communist party leader Leonid Breshnev's visit to the U.S. last year.

The charge sheet says he attempted to send incitement letters to his organization in the U.S. last July, calling on it to sabotage Brezhnev's visit because of the Soviet Union's refusal to allow free emigration of Jews to Israel.

The letters were intercepted before being sent overseas.

Rabbi Kahane was found not guilty of urging his JDL followers in the U.S. to blow up Soviet institutions, and to ing the Brezhnev visit, so as to focus attention on the emigration issue.

His lawyer told the court Rabbi Kahane, who emigrated to Israel three years ago, now feels that methods adopted by the league should not now be used.

The Israeli branch of the JDL stood for the Knesset kidnap Soviet diplomats dur- (parliament) in last December's general elections but failed to receive sufficient votes to elect Rabbi Kahane, who headed the list.

● NOTICE ●
BLACKTOP DRIVEWAYS
SPECIAL SUMMER PRICES
MADISON PAVING CO.
385-9822
384-0024

ROYAL OAK GARDEN CENTRE
AND FLORIST
4456 West Saanich Road 479-1116
In the Royal Oak Shopping Centre

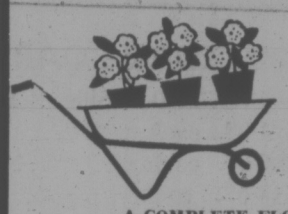

Your Headquarters for:
SHRUBS
BEDDING PLANTS
FERTILIZERS
TOOLS
INSECTICIDES
A COMPLETE FLORAL SERVICE

CLOSED SUNDAY AND MONDAY
JUNE 30th and JULY 1st ONLY
To give our staff a holiday
REGULAR STORE HOURS 9 to 5:30 DAILY

Some good reasons why you should build a Beaver Home.

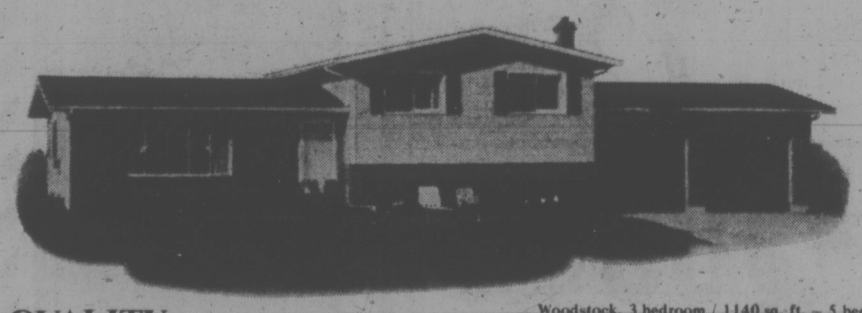

Woodstock, 3 bedroom / 1140 sq. ft. – 5 bedroom / 1663 sq. ft.

QUALITY

Only the best quality, brand-name products are ever used in a Beaver home. This, plus modern factory production and precision manufacturing assure you of a better quality home than by any other building method.

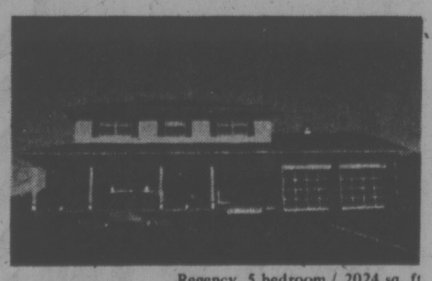

Regency, 5 bedroom / 2024 sq. ft.

COST

Beaver has been in the lumber, hardware and home building business for over 60 years. We have highly-specialized people who know where to get it, how to grade it and how much to pay for it. Plus – and it's a big plus – we buy in huge volume. While others may attempt to offer lower cost through cheaper products and cutting corners, we offer you lower cost through our know-how and our cost-efficiency.

One of our 106 Canadian Beaver home consultants who are dedicated to helping you make it on your own. He's ready to assist you with all your new home planning, even financing if required.

If you are seriously considering buying a new home, you owe it to yourself to learn more about Beaver Homes. Call your home consultant or clip and mail this coupon right away.

The Beaver Homes Representatives in Victoria are:

Mr. Earl Burrows, 1035 Pandora, Victoria, B.C., Phone 388-5815
Mr. Bill Diplock, 1035 Pandora, Victoria, B.C., Phone 388-5815

Call him or fill out the coupon and he'll send you a free copy of the 1974 Beaver Homes Catalogue immediately.

BEAVER HOMES
A DIVISION OF BEAVER LUMBER CO. LTD.
Planned Buildings,
P.O. Box 248, Surrey, B.C.
Name _____
Address _____
City _____ Prov. _____
Telephone _____ Occupation _____
☐ I plan to build in 1974
☐ I own my own lot ☐ I will require financing
VCT 28-29

CAPITAL
OUTDOOR LIVING SALE Ends Saturday
Downtown
SHOP FRIDAY 9 'til 9; SAT. 'til 5:30

DOUBLE HIBACHI

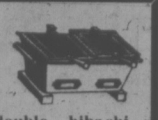

10" x 17" double hibachi. Black cast iron body with drafts, wood base and 2 only three position chromed grilles which swing to or away from the coals. Reg. 9.95 each. OUTDOOR LIVING SALE 7.49

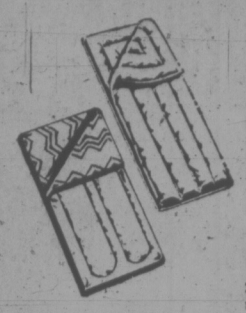

SLEEPING BAGS
Come in and see the LARGEST STOCK of sleeping bags on VANCOUVER ISLAND. Over 50 models for weekenders, summer camping, hikers and mountaineers. Choose from POLYESTER, FORTREL, DACRON II or incomparable DOWN, including these timely specials.

KIDDIES' BAG
2½-lb. undetermined fibre fill with poplin outer shell and cotton lining. Cut size 27"x66" with with full zipper—an ideal starter bag. OUTDOOR LIVING SALE 7.49

POLYFOAM PADS
Non-allergenic green polyfoam for added comfort camping or for bunks, etc. 4 popular sizes. Roll up for easier handling.
2"x27"x72"—Reg. 5.99 SALE 4.49
3"x27"x72"—Reg. 8.99 SALE 6.99
2"x48"x72"—Reg. 10.40 SALE 8.49
3"x48"x72"—Reg. 15.40 SALE 12.49

ISLANDER III
3-lb. polyester fill with assorted color acetate cover and warm print flannelette lining. Full zipper, finished size approx. 34"x75". Ideal adult summer bag. Two bags zip together to form double. OUTDOOR LIVING SALE 14.95
4-lb. Fill Same As Above — Sale 16.95

900 P
Deluxe 3-lb. polyester fill sleeping bag with rugged outer shell and print flannel lining. Cut size 36"x80" with full zipper. Regular 22.95 each. OUTDOOR LIVING SALE 16.99

DOWN BAGS
Ideal for summer and early fall. 1½-lb. duck down fill with RIPSTOP NYLON outer shell and lining. Tapered with full zipper. Finished size approx. 33"x80". OUTDOOR LIVING SALE 37.99
Other Sleeping Bags from 10.95 to 179.95

NYLON HIKER TENTS
Lightweight and compact RIPSTOP NYLON back packing tents at substantial savings. Complete with pegs and poles.
5'x7' TWO MAN Reg. 29.95 OUTDOOR LIVING SALE 23.88
7'x7' THREE MAN with Sidewall. Reg. 44.95 OUTDOOR LIVING SALE 31.88

2-MAN BOAT
Complete with hand pump and aluminum oars. Double air chamber, rubberized nylon — yellow with blue bottom. Great for summer fun or fishing, etc. OUTDOOR LIVING SALE 48.88

BOAT CUSHIONS
GOVERNMENT APPROVED — 15"x15"x2" thick, kapok filled cushion doubles as a lifesaving unit. Regular 7.49 each. OUTDOOR LIVING SALE 5.99

DO YOU LIKE OUR "TEASERS"?

SWIM FINS
Belt style adjustable strap swim fins with open heel. Sizes 2-5 or 5-10 for summer swimming fun for the children. Our regular low price 3.95 pair. OUTDOOR LIVING SALE 2.99

SUNGLASSES ½ PRICE
A great selection of sunglasses STYLED by FISHER. Men's and ladies' and children's at 50% off the suggested retail. Your choice from 98c to 4.95 pair. OUTDOOR LIVING SALE 49¢ to 2.48

LIFEJACKET

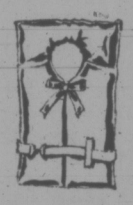

Adult size, keyhole style, kapok filled cushion doubles as a lifesaving unit. Reg. 8.49 each. OUTDOOR LIVING SALE 6.88

WEDGE CUSHION
Foam filled wedge cushion. Assorted solid color vinyl on one side and orlon pile on the other side. Ideal for cars, boats, trailers, camping, watching sports events, etc. ONLY 1.95

EXTERIOR HOUSE PAINT

WHITE IN GALLONS ONLY. SUPREME exterior oil base housepaint. A good quality paint for your home, outbuildings, fences, etc. SPECIAL, gallon 5.99

INTERIOR LATEX
SUPREME interior flat latex for halls, living rooms, dining rooms or bedrooms. WHITE IN GALLONS ONLY. SALE, gallon 4.49

PLASTIC GAS CAN
5-gallon SCEPTRE gas can. UL approved for carrying gasoline, etc. Regular 11.95 each. OUTDOOR LIVING SALE 9.95

20 PIECE BREAKFAST SET
Ideal for home or summer cabin use. Semi-porcelain — white with gold band. 4 each: dinner plates, bread and butter plates, cereals and cups and saucers. OUTDOOR LIVING SALE 6.49

3 PIECE SAUCEPAN SET
Lightweight but sturdy set of open saucepans. Ideal for camping — 3 popular sizes all nest for compact storage. Reg. 2.49 per set. OUTDOOR LIVING SALE 1.79

BACKPACK
Tubular aluminum "H" frame with padded shoulder straps. Complete with 14"x27" canvas pack. 1 large main compartment with 3 outside pouches. OUTDOOR LIVING SALE 10.99

LAURENTIAN PACK
Aluminum "H" frame with adjustable padded shoulder straps—Red nylon bag 16"x22"x8" with 2 large zippered compartments—4 zippered side pockets and map pouch. Complete 18.88

FABRICS FOR SUMMER

"Kid" Poplin 45"
100% lightweight cotton. A wide variety of prints with matching plain colors. The ideal fabric for dresses, tops, children's clothes. ONLY, yard 1.79

Cotton Duck 45"
Cool cotton duck. A heavier weight for pants, shorts, jackets, etc. 10 plain colors to choose from with 4 different prints to co-ordinate. ONLY, yard 1.99

LAWN CHAIR WEBBING
Renew your outdoor furniture with 100% heavy duty polypropolene webbing. A good selection of colors to choose from in 3 sizes.
17 Ft. ONLY, pkg. 89¢
32 Ft. ONLY, pkg. 1.49
80 Ft. ONLY, pkg. 3.49
Each pkg. complete with washers and screws.

VINYL BOATS
A good selection of heavy gauge boats for summer fun for the children at camp, etc.
1-MAN BOAT Approx. 42" x 70". Reg. 14.95. SALE 9.99
1-MAN BOAT KIT Complete with pump and oars. Reg. 22.95. SALE 16.99
2-MAN BOAT KIT With pump and oars. Reg. 33.95. SALE 26.99

FREE PARKING IN CAPITAL'S LARGE PARKING LOT
CAPITAL IRON & METALS LTD.
1832 STORE STREET
385-9703

Break Out the Bubbly!

CALGARY (CP) — "Break out the champagne" was the telegrammed instruction to the wife of Calgary helicopter pilot Don Wederfort on his release after being held three months by the Eritrean Liberation Front in Ethiopia.

"But I haven't done that yet," said Rose Wederfort, 27, about to leave Thursday to meet her 27-year-old husband, in London. "I won't believe he's free until I see him."

The Tenneco Oil Co., for which Wederfort was working when he was captured March 6, sent the telegram which said she could meet him in a London hospital where he is being sent for a tropical disease medical check-up.

"As far as everyone else is concerned it's over and he's free but I have had so many ups and downs that I won't really believe it until I can be with him again," Mrs. Wederfort said.

Her flight to London was arranged through the Department of External Affairs and the Canadian High Commission in London booked a hotel where the couple will stay before returning to Canada "and all the fuss."

Wederfort, president of Canwest Aviation Ltd., Clifford James, 27, of Walkerton, Ont., and three Americans working for the United Nations development program, were captured by the guerillas when their helicopter landed during a prospecting trip.

Don and Rose . . . happy days ahead

Jury Was Stymied

AKLAVIK N.W.T. (CP) — A six-man coroner's jury Thursday failed to find a reason for the actions which led to the shooting death of a 16-year-old Indian youth here May 26.

The inquest was told Charlie Koe was killed by a gunshot wound to the neck, and was told he was shot by an RCMP rifleman after Koe opened fire with a high-powered rifle on RCMP officers.

The shooting followed the deaths of a Roman Catholic priest and a 16-year-old Eskimo youth and the wounding of Aklavik's only RCMP member in what have since come to be known as "the Aklavik shootings."

Despite seven hours of testimony by 11 witnesses who described a night of heavy drinking and bloodshed, the two Metis, one Indian and three white jury did not decide on the reason for Koe's sniper attack on a seven-man RCMP force.

Only one of the witnesses speculated on the cause. He said Koe may have been trying to avenge the death of Lawrence Thrasher, an Eskimo youth killed a few hours earlier after wounding an RCMP constable in the arm.

The officer was chasing Thrasher following the shooting of Father Jean Franche, 65, who was shot in the stomach while standing in the doorway of his mission.

Mary Had a Little Goat

LA PUENTE, Calif. — Mary Vail bought a goat to keep the lawn nibbled short, but grass didn't satisfy its appetite, so the animal turned to "lettuce" — $392 in cash in Mrs. Vail's purse.

She took the goat to a veterinarian. He found $250 in satisfactory condition and $50 somewhat tattered but good enough to send to the treasury for at least partial redemption.

Mrs. Vail lost $38.50 — $1 digested beyond recognition and $27.50 for the bill. And then the goat died.

people

NEW YORK — **Richard Burton** quoted Shakespeare as he boarded the liner France Thursday, saying. "There'll be no more marriages." But, he added, "Hope springs eternal in the human breast — and you never know when a pretty girl will walk by."

LEEDS, England — **Lyn Buckley**, 24, had the habit of chaining his wife Pamela in a chastity belt, prosecutor **Richard Petty** told a court here Thursday.

Police caught Buckley in the act when they answered a complaint by his wife.

He was ordered to stand trial on assault charges July 25 and released on bail.

"I have to bring my wife in line every now and then," Buckley told the court. "When she's been chianed up she's a different woman."

MONTREAL — A 21-gun salute from the Canadian Forces base at nearby St. Hubert marked the close of a fast-moving one-day visit Thursday by **Queen Mother Elizabeth**, highlighted by the presentation of the new Queen's Color to the Black Watch Royal Highland Regiment of Canada.

NICE, France — The first Asian grandmaster in chess said today he scored his feat by not taking any risks once he had made enough wins.

"I was able to make grandmaster by winning over the grandmasters of Hungary, Yugoslavia and West Germany," **Eugene Torre** of the Philippines said with a broad smile as he relaxed.

VANCOUVER — Social worker **Bridget Moran**, who once strongly criticized social services under the government of former premier **W. A. C. Bennett**, says she isn't much happier with social services under **Dave Barrett**.

Mrs. Moran is resigning from the Vancouver South Community Resource Board July 31, calling the resource boards a "fraud. Social services under the NDP are "barbaric, brutal and brutalizing," she said.

ZURICH — A 26-year-old Swiss, caught dumping about 100 brassieres and women's slips in a wood near Winterthur. told police he had taken them from clothes lines throughout the country two years ago.

He told police he had kept the brassieres and slips in a cellar, but abandoned his fetish after he found a girlfriend.

TEETH GRITTED

VANCOUVER (CP) — Two Liberal MLAs say they have no intention of resigning their seats — as suggested by Premier Dave Barrett and Liberal leader David Anderson — for being willing to join a new political movement.

Dr. Pat McGeer (Vancouver-Point Grey) and Allan Williams (West Vancouver-Howe Sound) Thursday answered the suggestions by saying they are still Liberals.

"We have simply said we were prepared to join others in the opposition who wanted to form a united free enterprise party," said McGeer.

Canada Will Bid For B.C. Cross

VANCOUVER (CP) — The National Museum of Man will try to buy back for Canada the Victoria Cross won by First World War hero Capt. Edward Donald Bellew.

The cross will go on the auction block at Sotheby's in London July 5 as part of the estate of a late relative who inherited it after Bellew died here in 1961.

Collectors have bid $4,000 to $8,000 for the crosses in the past, but museum director William Taylor said Thursday he is confident his representative at the auction will be able to buy the cross.

If the museum succeeds in obtaining the historic medal, the second won by a Canadian in the war, Dr. Taylor said he would like to see it displayed "at a suitable location in B.C."

Capt. Bellew, serving in the Seventh Canadian Infantry Battalion (British Columbia Regiment), won the cross during a German attack on Ypres near Keerselaere, Belgium, April 24, 1915.

Capt. Bellew retired to Monte Creek near Kamloops. He left the cross to his wife's brother, S. E. Crossman of London, who died in January.

Taylor said he first heard the cross would be auctioned off after reading an article in a newspaper.

"You can believe I worked myself pretty hard yesterday setting this thing up," he said.

"I think it is very important that this cross is repatriated to Canada," he said. "I don't think you can put a value on the sort of action a VC represents."

Taylor is sending his assistant, Lieut. Col. James Prendergast, to the auction with authorization to bid "substantially higher" than $8,000.

LONG TRIP JUST FOR A STEAK

FORT McMURRAY, Alta. (CP) — The luxury of showers, baths and a steak dinner was to be awaiting 15 Alberta youths today as they paddled into this community after canoeing a 1,060-mile pioneer route along the Athabasca River.

The boys, students at St. John's school aged from 13 to 17 travelled 28 days in 300-pound Voyageur canoes along the Athabasca River, the Beaver River, the Mathey portage and the rapids of the Clearwater river.

Their biggest problem was fending off mosquitoes and the boys were forced to portage at one point when they hit low water.

David Gets Bird

MONTREAL (UPI) — David Bird is as proud as a stepfather can be.

Three weeks ago he hatched 12 little birds, the result of an experiment, and only one has died.

The birds born to Bird are wild falcon chicks, bred by artificial insemination of wild mature falcons — part of the 25-year-old biology graduate student's thesis project.

Artificial insemination of birds is well known to polutry farmers, but this is the first time it has been used on completely wild birds.

Bird's little birds are American falcons, or kestrels, and he says the procedure could be used to help endangered species, such as the bald eagle.

A Kid'll Eat Ivy Too

LONDON (CP) — The "backyard goat," kept by many families during the lean years of the Second World War, is recommended by a journal on organic living in the face of anticipated shortages of dairy products. The journal Seed says goats are easy to rear and eat thistles and other unwanted weeds.

Peter James is fighting for the people of Victoria against the rising cost of living

A PRICES CONTROL BOARD
6% MORTGAGES
$280 AT AGE 60

People Matter More. Vote NDP

Sponsored by the Victoria NDP Campaign Committee
1018 Blanshard. Phone 386-0836

eye p^o pper sale

Last day Saturday!
Shop throughout the store for eyepopping values for family and home

the Bay

Focus on Summer
With Pentax & Sankyo from the Bay

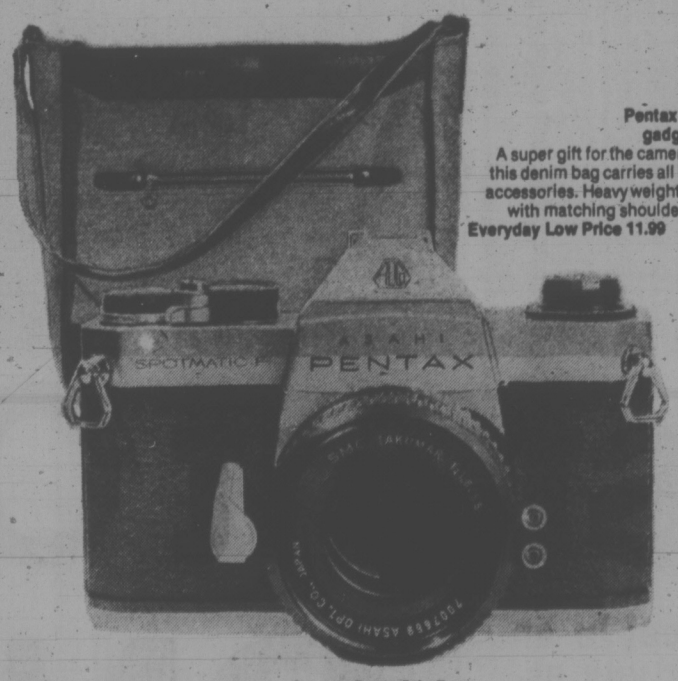

Pentax denim gadget bag M14
A super gift for the camera buff, this denim bag carries all Pentax accessories. Heavy weight denim with matching shoulder strap.
Everyday Low Price 11.99

Pentax Spotmatic F M11
Wide open metering through the lens, with shutter speeds from 1 second to 1/1000 second + B. Has built-in self-timer, hot shoe for flash, and super multi-coated 55MM F1.8 lens. Complete with case.
Everyday Low Price 279.99

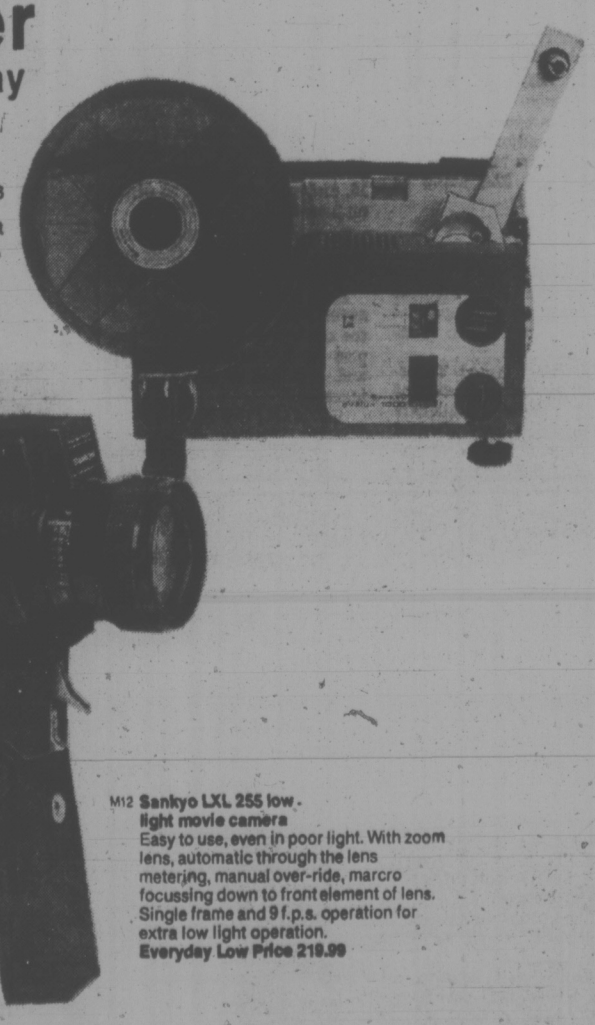

M13 Sankyo Dualux 1000 projector
Accepts both 8MM and Super 8 films, and up to 400 ft. reels. With automatic loading, bright low voltage lamp, and forward, still, and reverse projection. Variable speed control. Ruggedly built to last for years and years.
Everyday Low Price 134.99

M12 Sankyo LXL 255 low-light movie camera
Easy to use, even in poor light. With zoom lens, automatic through the lens metering, manual over-ride, marcro focussing down to front element of lens. Single frame and 9 f.p.s. operation for extra low light operation.
Everyday Low Price 219.99

Cameras (main floor)

BAYMART VALUE . . . LAWN CHAIRS

Folding chairs for patio, sundeck, lawn or travelling. Five medium width straps on metal frame with plastic arms. Choose green or yellow. Choose several at this budget price.

Baymart, Downstairs

only 4.99 each

WINNERS OF THE "MY DAD'S THE GREATEST" CONTEST

TRIP TO LAS VEGAS
Carl Matter
4950 Maitland St.,
Burnaby, B.C.

TO HARRISON HOT PRINGS
Paul Tedesco
8463 115th St.,
Delta, B.C.

Hudson's Bay Company

SERVING VANCOUVER ISLAND

Sands

WE CARE
Dedicated to Service
Sensible Prices

SANDS FUNERAL CHAPELS

Your six community Chapels. Independent, Family Owned and Controlled. Sands since 1912.

A DIVISION OF SANDS

INTERNATIONAL FLIGHT CARE

Specializing in shipping to or from anywhere. Call collect.

REMOVAL AND MEMORIAL SERVICE
Covering Vancouver Island
Call Collect
A DIVISION OF SANDS

VICTORIA, 388-5155
SIDNEY, 656-2922
COLWOOD, 478-3831
DUNCAN, 746-5212
NANAIMO, 753-2122
LADYSMITH, 245-2331

Berger Ending Pipeline Meet In Washington

WASHINGTON (CP) — Mr. Justice Berger of Vancouver, winding up a fact-finding tour in connection with the proposed $5.7 billion Mackenzie Valley natural gas pipeline, said Thursday he is here to "learn from the Americans."

The British Columbia Supreme Court jurist is acting as a one-man commission appointed by the Canadian government to inquire into the social, economic and environmental impact of such a pipeline where it crosses Crown land between the Arctic coast and the northern Alberta border.

Ian Scott of Toront, commission counsel, said, "We hope that we can learn something about the organization and presentation of appropriate materials from the substantial American experience."

Berger, Scott and special counsel Ian Waddell of Vancouver are scheduled to leave here today following a series of closed meetings with officials of the interior department and Federal Power Commission.

Berger returns to Vancouver to work on a preliminary report to the Canadian cabinet outlining a timetable and agenda for furture, formal hearings.

The judge, a specialist on native rights and frmer B.C. leader of the New Democratic Party, has held preliminary hearings in Ottawa and throughout the northern area under consideration.

Scott said the purpose of the Washington visit is "to study the U. S. experience in the conduct and organization of environmental impact studies in the U.S. under the National Environmental Policy Act of 1969."

Under U.S. law, a comprehensive environmental impact study must be done for every project crossing federal lands. Canada has no such requirement.

The proposed natural gas pipeline project was initiated by a 27-company consortium of United States and Canadian firms.

It would move natural gas from Alaska's North Slope and Canada's Mackenzie delta south to the U.S. border, serving U. S. and Canadian markets.

The commission is considering the effect of the proposed pipeline and also "the impact of any possible transportation corridor in the future," Scott said.

"The thinking is that the gas line may be followed by an oil line and, possibly, a highway eventually."

Canada's National Energy Board is investigating other aspects of the proposal and its findings, separate from Berger's recommendations, will also go to the cabinet, which then must decide whether, and under what conditions, to grant an easement across Crown lands.

Of the commission's experience to date, Scott said:

"Native groups want land claims settled before any easement is granted. Artic Gas is against that. They say it's not necessary, that the native rights question can be settled at a later date.

Canadian Arctic Gas is the Canadian section of the pipeline consortium.

Scott said that some groups appearing at the preliminary public hearings say they want the economic impact explored as it relates to the entire country.

"Arctic Gas wants this aspect limited to regional considerations," Scott said.

b.c. briefs

False Creek Rezoning Gets Council Nod

VANCOUVER (CP) — City council Thursday rezoned about 260 acres of the False Creek basin to a new comprehensive development category.

The land was previously zoned industrial.

Council withheld approval of development guidelines for the area, however, as well as on plans for adjoining parcels of 94.5 acres on Marathon Realty land and 52.4 acres of city-owned land.

★

VANCOUVER (CP) — The Board of the B.C. Medical Centre Thursday announced new roles for major Vancouver hospitals.

A statement issued Thursday said the board agreed at a closed meeting to allocate 2,750 acute-care beds, divided between Shaughnessy Hospital, 1,120 beds, Vancouver General hospital, 970, St. Paul's hospital, 600 beds, and the University of B.C. Health Sciences Centre Hospital, 60 beds.

These figures are objectives for 1980, said the statement, and will be compatible with the changing roles of the hospitals.

Shaugnessy Hospital site will be the central children's facility, with new obstretrical and gynecological units and a new cancer treatment centre.

Vancouver General will be the major emergency service for Vancouver. In addition, it will be the place for major surgery including transplants and neurosciences.

Pediatric, obstetrical and gynecological services will move to Shaughnessy.

St. Paul's will develop a leading ambulatory care program.

The UBC Health Sciences Centre will continue with its psychiatric specialties.

★

VANCOUVER (CP) — Whitehorse copper Mines Ltd. and the United Steelworkers of America, Local 926, Thursday ratified a new wage agreement providing for an across-the-board increase of 50 cents an hour retroactive to June 16, and an increase of 85 cents an hour on Jan. 1, 1975.

Current wages range from $4.39 for laborers to $6.23 for journeymen.

The company said the agreement is an extension of the current one which will expire at the end of this year and provides a cost-of-living increase.

VANCOUVER (CP) — Stewart Headley, a government-appointed director of the Pacific National Exhibition, filed suit in B.C. Supreme Court Thursday against sportscaster Al Davidson, radio NW Ltd., and Western Broadcasting Co. Ltd.

The suit charges defamation in a Jan. 8 broadcast dealing with racing at Exhibition Park.

★

WINFIELD (CP) — Workers at the Hiram Walker and Sons Ltd. Distillery here walked off the job Thursday to back demands that two women laid off last year be given recall rights.

A union spokesman said the company violated the labor contract and the human rights act by hiring two men this month rather than rehiring the women.

★

VANCOUVER (CP) — Peter Smith, former deputy rentalsman in Manitoba; Len McArthur, a schoolteacher; and Phil Barter, public relations officer for the Workmen's Compensation Board, were named deputy rentalsman by provincial rentalisman Barrie Clark Thursday.

The three will help Clark in mediating landlord and tenant disputes.

★

VANCOUVER (CP) — D. M. Goldie, president of the British Columbia cancer treatment and research foundation, told the foundation's annual general meeting Thursday that a $2 million expansion of the B.C. Cancer Institute is needed to ensure quality of care until new facilities at Shaughnessy Hospital are ready in about five years.

Legal Aid Appointment Made in City

Brian McKenzie has been appointed to work in the Legal Aid office in Bastion Square.

McKenzie,, 26, of 1701 Cedar Hill X Road, articling at present with Cox Taylor and Co., will start with the Legal Aid early August and complete his articling period there.

He will continue in the office after being called to the bar in September.

McKenzie graduated from Simon Fraser University in economics and commerce and from Queens University Law School.

the Bay

eye popper sale

Last Day Saturday To Shop For Storewide Eyepopping Values For Home And Family

Instant Chair

ONLY 36.99

Sitting on easy street in an instant Saphir Chair you assemble yourself

More than just a figure of speech, it's the look and feeling that surrounds this great little chair. So add a Saphir Chair to your home or apartment. It's the ultimate in modern chair design and now we're offering it at this very special low price. Because even if you can't really do it, we want you to feel like you're on easy street . . . The Saphir Chair. Imported from Europe with a solid wood frame, canvas back and seat, and available in your choice of black or natural.

(For a $1.50 service charge you can let us do the assembly for you.)

Paraphernalia, Downtown (fifth floor), Richmond, Lougheed, Surrey, Champlain, Victoria.

Use your Baycard, your good-for-so-many-things card.

DAILY STORE HOURS: 9:30 A.M. TO 5:30 P.M. OPEN THURSDAY AND FRIDAY TO 9:30 P.M.

PHONE 385-1311. FREE CUSTOMER PARKING.

Hudson's Bay Company

From shock, to happiness . . .

. . . to pride as medal shown

Winner of the Governor-General's medal at Thursday's Camosun College graduation ceremonies, 19-year-old practical nurse Wilma Steele, couldn't believe her ears when award for college's top graduate was announced. Surprise turned to joy (centre), and then to pride as she showed medal to friends (right). Wilma leaves Monday for Germany to join husband at armed forces base. Eighty-five graduates attended.

Victoria Times

FRIDAY, JUNE 28, 1974 19

SECOND SECTION

Weatherman Says 'Sunny' For the Long Weekend

Warm sunny weather is expected to brighten everyone's Canada Day long weekend in the Victoria area.

Temperatures will reach 65 or higher Saturday and the 70s Sunday and Monday, predicts the Victoria weather office.

Anyone wanting to do more than soak up the sun can drive out to Sidney for the three-day Kinsmen Sidney Days at Sandown race track.

In the city, there will be a folklore festival in the bandshell at Beacon Hill Park Monday at 1 p.m., featuring songs and dances of different countries.

The third battalion of Princess Patricia's Canadian Light Infantry will be trooping the colors at Royal Athletic Park Monday at 2 p.m.

Sunday at 3 p.m. a flag ceremony will be held on the lawn of the legislature, with Lt.-Gov. Walter Owen reading a proclamation. The Rainbow Sea Cadet band and cadets from CFB Esquimalt's summer camp will perform the ceremony of the flags.

The Provincial Museum will be open all weekend, and a special showing of Kenneth Clark's Ascent of Man film is scheduled for 2 p.m. Sunday.

The Art Gallery of Greater Victoria will be open Saturday and Sunday afternoon, with an exhibition from its permanent collection.

Public libraries and post offices will be closed during the weekend, including Monday. Regular mail delivery resumes Tuesday.

SOMEONE KNEW

A Quadra Street resident thought she was the only person who knew $1,000 was under her mattress — but someone also must have known.

Mrs. Amelia Rebner, of 2559 Quadra, left her house — and the money — for about an hour Wednesday and when she returned the money was gone.

Mrs. Rebner told city police Thursday she was the only person who knew the location of the money.

Nothing other than the one bed was disturbed.

Entrance by the thief or thieves was believed made by an insecure basement window.

Off-Island Jaunt To Trim Budget

A group of Sooke consumers will send two homemakers on a monthly mission to Vancouver to buy food in bulk, by-passing "outrageous prices" in the two food stores in the area.

"Prices on all items are 10 cents higher than Colwood at two stores," said mission organizer Sue Campbell.

"I've lived in Sooke for two months and that's all it took to realize there had to be a better way than paying outrageous prices . . .". she explained.

She organized a meeting of concerned consumers and Thursday they banded together at her Sooke River Road home to plan price war strategy.

"There are a lot of people who want to by-pass the local stores, so we decided to form a food co-op and take advantage of lower prices."

Mrs. Campbell said residents in the area just "can't travel all the way to Colwood" where competition between four food stores has kept prices down to a reasonable level.

"And going into Victoria is just too far."

So in the initial stages, using her home as the co-op base, the consumers will bring in dry-goods in bulk and distribute them.

"I've been involved in food co-ops before and if other people can organize I don't see why it can't work in Sooke," she said quoting Vancouver co-op wholesale prices of $1 per pound of cheddar cheese, and 38 cents for a pound of rice.

Though planning on a monthly basis may be difficult at the beginning and distributing the food hard to get used to, she hopes consumers in the area will join in on the venture.

The goal is to organize the co-op, get a warehouse, bring in food weekly, get scales and open the doors two days a week.

Peregrine's crew going anyway

Maui Sailing Crew Awaits Cold Shoulder

When the Victoria-Maui race starts off Victoria at noon Saturday there'll be one boat out there whose crew is resigned to getting the cold shoulder treatment all the way to Hawaii.

She's the 37-foot sloop Peregrine, sailing under the colors of the Vancouver Squadron of the Canadian Forces Sailing Association.

Although her skipper, Bob Roulette, has piled on an additional $2,000 to meet the safety requirements of the race and offered to pay the $175 entrance fee, the race committee of the Royal Vancouver Yacht Club has said, thanks, but no thanks.

The problem is Roulette hasn't had his boat measured under the expensive International Offshore Rule rating, which the race requires.

He has a Pacific Handicap Racing Fleet rating, which was fully sufficient for the Swiftsure and Juan de Fuca classics. Peregrine was seventh in this year's Juan de Fuca.

Roulette is resigned to not being able to compete for the IOR trophies up for grabs but is going anyway.

He and his crew have been told in no uncertain terms they can expect no co-operation from the time they leave Victoria.

Roulette and his navigator, naval officer Roger Tellentire, who did the race in HMCS Oriole in 1968, were barred from today's skippers-and-navigators briefing.

"The main thing we wanted to know is what radio frequencies they'll be using so that we don't become a menace," Tellentire said. "But they told us to keep out, they didn't want too many bodies around."

Each of the 21 competitors will be reporting their positions daily to the escort vessel, the armed forces' tug St. Anthony, so friends at home will know where they are.

The Peregrine has also been denied this privilege of reporting her position. Roulette's wife, Cathleen, and their two children, Kevin and Andrea, are going along.

The Royal Victoria Yacht club crammed 262 boats into the Inner Harbor for Swiftsure with one lone power cruiser to handle committee chores.

At least one Victoria-Maui racer has had to tie to a buoy in order to make room for four massive mainland power cruisers who are here to enjoy the race festivities.

Peregrine, first in the Inner Harbor Thursday, was also asked to move out and moor to a buoy. A trimaran, owned by Roger Stanley, that sailed in from Hawaii four days ago was also given the kindly-move-along treatment by race officials.

"These four-liners they've brought in are gin palaces," Roulette complained." They tell us they have 30 committee members. On top of the boats, they have a suite at the Empress. All we can see is people downing martinis."

He made a plea that PHRF boats be allowed in the next race, saying that former Swiftsure winner Christoffersen and other good sailors have abandoned IOR for PHRF because IOR has become the preserve for the wealthy.

"All I ask is that real sailors, with good boats, even if they don't have a fortune in winches and gimmicks aboard, be given a chance too," he said.

A Titmouse Turned Eagle

Or how our Pat Dufour, whose usual beat is ships and sea, took to the air and flew like a bird.

"They shall mount up with wings as eagles" — Isaiah 40; Bible.

Eagles?

This Times reporter resembled a timid titmouse more Thursday while making like a bird in a glider for the first time.

The cockpit controls check over, the flight began, the glider gathering speed as the rope connecting us with the tow plane tightened.

It was fortunate the armed forces pilot, Capt. Chester Zwarych was behind me. The responses to his remarks were lost on the wind. He couldn't get a good glimpse of the tight mouth that belied their casual tone.

Airborne, we climbed to 2,000 feet above Cassidy Airport near Nanaimo.

Do fledglings feel this way as they wait the order to flee the safety of the nest for the first time?

The red release knob on the dial stood waiting. It was to be pulled when it came time to cut the umbilical cord between the two craft.

That job was assigned to the passenger, who cringed apprehensively as it was carried out.

Zwarych had warned there would be a loud noise that one should ignore.

How do you write off a clamor that sounds as if the glider's underpinnings have decided to part company?

Zwarych was right though. We were still all in one piece and soaring free.

There was a sense of peace and freedom. We were on our own.

Climbing thermals, Zwarych said, was the name of the game, when you could find them. "You climb them like a staircase to the sky," he added.

An elevator zooming down out of control appeared a better deseription.

In the 12 minutes we were aloft, the enthusiastic pilot went through evolutions, one after another.

A bird soaring and swooping in flight is a joy to watch. When you're trying to emulate them it's best if you have a synchronised stomach.

Zwarych warned we were now going to try a stall.

A stall?

The glider's nose zoomed up. Then we were sliding down backwards. Everything appeared to stall, including his passenger's vital organs!

After the stall, even the downward spirals became enjoyable. By the time we came in for a landing the possibility of emulating an eagle was less remote.

Beginning Monday, 50 Royal Canadian air cadets from across British Columbia will have their chance to earn their wings at the Cassidy camp.

Using five gliders and three tow-planes, bought by the Air League of Canada, in six weeks they'll get enough training from the defence department instructors to earn their ministry of transport's solo glider plane licence.

Will there be a titmouse-turned-eagle among them?

I wonder.

Local Ship Movements

MINISTRY OF TRANSPORT

Camsell, Vancouver and Douglas, in port; Rider and Racer in Sand Heads patrol area; Ready in Bute patrol area, Quadra in phase I of G.A.T.E program off West Africa.

Freeway Called Stupid Priority

A fast-paced freeway from one end of the island to the other has been slammed as a "stupid priority" and filed away under proposed mistakes by Greater Victoria municipal councils.

Originating with Campbell River municipal council, the recommendation for the freeway was sent to 22 Island municipalities for backing and all local councils stood firm in their negative reaction.

"It just doesn't grab me," said Oak Bay Mayor Brian Smith, whose council wrote back to Campbell River asking for more details.

"It's a stupid priority and I don't think much of it myself," he said. "I don't think transportation should be geared to move traffic faster. It would be just terrible to be overrun with recreational vehicles and it would ruin the pleasant communities along the way.

"It was probably suggested because the local business community (in Campbell River) would like to see it expand."

Sidney Mayor Stan Dear said there was little sense to the proposal.

"Even the bulk of tourists in the summer doesn't necessitate a freeway with no accesses."

He'd like to see the present highway widened to four lanes.

The "no-action" response from Victoria city council prompted Campbell River Alderman Skip McDonald to say "they must be sniffing too much pollen down there."

Mayor Peter Pollen was unavailable for comment but acting mayor Alf Hood said the freeway was only of great concern to up-Island communities.

"We're for comfortable roads people can move on and enjoy. I'd discourage the development of freeway as a sad mistake."

Esquimalt Mayor Art Young agreed.

"We sent it back to them asking for more information because it wasn't even clear what they were asking us to agree on. It was a wishy-washy recommendation.'

The proposal to seek Island-wide support for a freeway was passed by Campbell River council last month and after a variety of replies declining support council decided to forward the information on the subject to the Associated Chambers of Commerce of Vancouver Island and the Vancouver Island Association of Municipalities.

Five Potent Drugs Found in Herb Pills

Federal laboratory tests on five brands of Chinese herbal pills have shown the presence of six drugs, five of which are only available in Canada on a prescription basis.

A statement from the health protection branch of the federal health and welfare department urges anyone who has taken the pills to contact his or her doctor immediately.

The five brands tested to date, all manufactured in Taiwan:

Chihshihton Pills; Rheumatism pills Shtn Chou Tai Yi Tang; Long Life Brand Ginseng Hci Sheng Tsaitsacwan Pills; Chuifong Toukuwan Nan Lien and Shou Sing Chuifong Toukuwari.

The branch statement says the products are alleged to be of use for treating rheumatic and arthritic ailments and are labelled as containing a variety of herbal ingredients.

"Since the presence of potent drugs is not indicated on the labels of the packages available to the department, nor in the accompanying literature, persons consuming these remedies are unlikely to be aware of the hazards involved.

"Anybody using them is strongly advised to notify his physician at once."

In Victoria, supplies of the pills were seized by government inspectors or voluntarily withdrawn from stores about a month ago. They are the suspected cause of death in at least one case locally.

The branch says about 12,000 samples of the medication have been seized and importers are withholding their stocks.

The Victoria Medical Society, which represents doctors in the district, is canvassing members to try and determine extent of use by patients.

Federal food and drug inspector Karl Odermatt said today that a check of Victoria stores after the expanded list of hazardous pills was forwarded to him produced a further seizure Thursday.

About 22 dozen bottles of the Chihshihton Pills were found in two local stores. None of the others were in evidence.

The branch statement said laboratory testing is continuing on other brands.

Peace Pact Signed in CFL

OTTAWA (CP) — Peace returned to the Canadian Football League early today as players and management signed a three-year pact giving the players increased pay for playoff games and the Grey Cup match.

Neither Norm Kimball, head of the management committee, nor George Reed, president of the CFL Players' Association, would give details of the settlement.

"We came up and they came down," said Kimball after roughly 12 hours of negotiations with the players.

"We think it is one of the best, if not the best, deals for athletes in North America'," said Reed.

Kimball said it was the decision by the players to sign a three-year deal that turned the tide in the negotiations that threatened the start of the exhibition season as well as regular season play.

Only two days earlier Kimball said the owners had "no more dollars" to offer the players. And Reed had said the players would not budge from their offer.

The dispute centred on pensions, per diem pay during the training camps and pay for playoff games. While pensions and training camp issues were settled earlier, it was such demands as $6,000 for Grey Cup winners by 1975, an increase of 100 per cent over 1973, that raised the hackles of the owners.

As of Tuesday, both sides were roughly $400,000 apart. In addition, the players were seeking a two-year pact while the owners wanted a three-year deal.

With the help of CFL commissioner Jake Gaudaur, both sides came back to the negotiating table Thursday.

At the first session the players again came down on their demands although insisting on a two-year deal.

After an adjournment, the management side, headed by Kimball and consisting also of John Barrow of Toronto Argonauts and Ralph Sazio of Hamilton Tiger-Cats, countered with an offer over a three-year period.

When the players accepted, then all nine CFL clubs engaged in a conference telephone call during which Kimball said there was unanimous agreement to accept the terms.

"Both sides showed good faith and bargaining was tough," said Kimball.

"We'll be ready to go back to work today," said Reed on behalf of the 288 veteran players who went on the voluntarily retired list to back up their demands.

Kimball said he wanted "all concerned with the league" to know the exact terms of the settlement before it was made public.

T-SHIRTS TELL STORY IN NFL

WASHINGTON (AP) — The T-shirts and bumper stickers appear to tell the whole story: "No Freedom, No Football."

The National Football League is faced with a strike by its players Monday because there has been no agreement on a new contract, with the primary stumbling block being the so-called freedom issues.

Since their national convention in Las Vegas last year, the players have been criss-crossing the United States with what the 1,200-member NFL Players' Association says is its primary demand in negotiations — freedom.

Negotiations begun March 16 between the union and the NFL Management Council reached an impasse Wednesday when the nine freedom issues were to be discussed.

The players say the other 59 demands cannot be discussed meaningfully until the freedom issues are dispensed with. The owners say they are willing to discuss modification of the rules and regulations governing the players' actions but will not talk about their elimination, as they say the union wants.

Today, the players' association was asking all rookies to stay away from training camps that are scheduled to open next week.

bill walker

Boat-Building Farmer Rugged Oarsman at 69

John Newman doesn't smoke — "Oh, I guess I tried it once or twice as a kid"; and he doesn't drink — "never-have," and "oh, yes, I think I'm better now than I ever was."

And if this spells more trouble for his rivals in the third annual Great Sidney Rowing Review to take place July 6, that's all right too, for as he proclaimed: "With the new boats they shouldn't have any excuses$"

John Newman is a Saanich peninsula farmer, lives in the family homestead on Newman Road (where else?); is still annoyed at the provincial government for not providing access for his cattle to his land on the other side of the Pat Bay Highway; and, more to the point, is the defending champion and two-time winner "for craft over 12 feet and under 17 feet" in the rowing events on Sidney's big day.

And he's definitely not sitting on his laurels either. He's been out on the water in Saanichton Bay, every other day, weather permitting, training for this year's event.

"I didn't have much competition last year," he said. "I started out fast, then looked around and wondered where the others were."

As it was, Newman won by 13 minutes and 30 seconds over the four-mile course, which was three minutes and 30 seconds better than his winning margin the previous year.

He's fit, believe it, a lean and muscular man of 145 pounds on a 5' 8½" frame, "and I think I am better now than when I was young," he added, "I'm not so fat," he quipped as he reviewed a lifetime as a farmer, logger, stoker (on the Old Charmer), photographer, bicycle rider and rowing enthusiast.

★ ★ ★

"I've been rowing since I was a kid, raced bicycles against Torchy Peden and Lew Rush for about four years, get up at four a.m. standard time every day, milk the cows, and on my rowing days I guess I'm usually on the water by seven. The only time I don't go out if it's really dirty, there's a cold snap, or it's blowing too hard."

An amateur boat designer, Newman is "just fantastic for a fellow who hasn't had professional instruction," says naval architect Bill Garden. "His half model from which he built one of his boats is just about as fine a form as you would see anywhere. He has an unerring eye for a boat."

Meanwhile, Newman showed off Garden's new plans for the boats that will likely race against him for the first time this year. "I suggested some improvements," he said candidly. "The bow is too straight, could pick up weed and slow it down . . ."

Newman should know whereof he speaks, for the boat he will probably race this year is "No. 21." It is well named, for significantly enough it was the 21st boat he designed and built. That was in 1939.

"I'll use it if it turns up windy," he explained. "It's a little more buoyant than my dugout, deeper, and takes weather and slop from the powerboats better."

"But I'd rather use the dugout," he said fondly. "It's faster, not much, but a little. I've timed them in Saanichton Bay where I practise."

Newman said he was eager to meet a new and hopefully a stronger challenger this season, explaining that a member of the San Francisco Dolphin Rowing Club was considering entering. "I hope so," he said. "I welcome the competition. And maybe this fellow, Ed De Cossio, will use one of the new boats."

Digressing for a moment, he pointed out the window and said: "That road your car is on is where the V and S went by (the V and S being the old Victoria and Sidney Railway). "Dad was a foreman on the railway and he got $2.25 a day. The men received $1.50, and it was a 10-hour day."

"I enjoy photography," he added. "I once hired a helicopter and took pictures of all those Liberty ships lined up here, sold it to the Portland Oregonian, also the Province, but never bothered much with the Victoria papers.

The picture of the wrestler on the wall, he explained, was his brother, Lou "Shoulders" Newman, now retired in Hawaii, and one of a family of seven boys and two girls. "He trained under George "Spence" Mathews."

And if George has had no truck with cigarettes or liquor, he also has a home-developed diet he recommends highly.

"We eat wheat cereal — we grind it ourselves. But it's hard to get now. We enjoy good farm food, and good Jersey milk — not pasteurized . . . not skimmed . . . and with 5.8 per cent of butter fat and up. Mostly up and often 6 per cent!

"And I'm mostly vegetarian," he added. "But I do enjoy fish, especially an oily salmon."

And how will he do this time?

"Oh, I think I'm faster," he said. "Really, I haven't quit training from last year. Once a fellow gets in shape, he shouldn't get out of shape."

Well spoken for a man of 69, which John Newman is, defending champ, and going for three straight.

And here's betting he makes it.

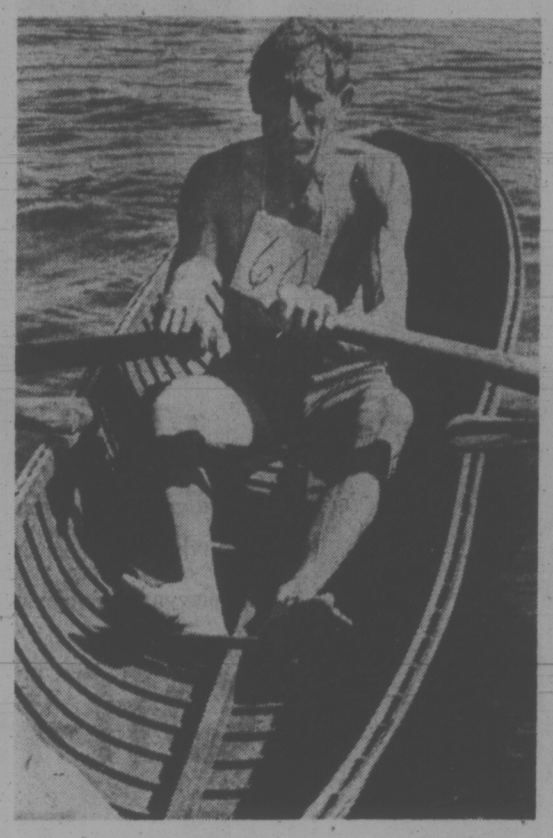

JOHN NEWMAN . . . bids for third title

sports

DOUG PEDEN - EDITOR

Ferguson Second Following Fine 69

COQUITLAM — Gorge Vale's Cec Ferguson, current Victoria and Vancouver Island open champion, charged into contention in the B.C. amateur golf championship Thursday with a sparkling, three-under-par 69 over the 6,661-yard Vancouver Golf Club layout.

Coupled with his first-round 75, Ferguson now has a two-round total of 144, one stroke behind the front-running Bob Mitchell, the Vancouver City champ.

Mitchell, the only golfer to match par Wednesday, was one-under in the second round for his 143.

After starting on the 10th tee, Ferguson birdied three of his first four holes and took his only bogey on the 18th to make the turn at two-under par. He went three-under with a birdie on the first hole and parred out for his 69.

Ferguson's impressive round was the lowest score yet in the tourney, which also helps determine the makeup of the inter-provincial team.

Gerry Kitson, a 21-year-old from Vancouver, is in third spot at 145 after shooting 72 Thursday and defending-champion Doug Roxburgh, who is chasing his third straight title, was the only other golfer to break par with a 71 for a four-place 147 total.

Scores of 158 or better were needed to qualify for today's round and the field will be cut to the top 30 for the final round on Saturday.

Roxburgh, Johnny Russell of Vancouver and Victorians Dave Mick and Ken Floyd led B.C. to the Willingdon Cup inter-provincial title last year but it seems unlikely they'll be together again this year.

Mick improved from an opening-round 76 to 73 on Thursday. Russell is at 150 after carding a 74 Thursday while Floyd is well back at 154.

Victoria's Bob Beauchemin, who was only one shot back of Mitchell after 18 holes, slipped to a 76 in the second round.

John Russell of Victoria shot another 75 for a 150 total.

The Gorge Vale team from Victoria — Ferguson, Beauchemin, Mick and Grant Milliken — combined for a 608 aggregate score to win the provincial inter-club Hamber Trophy, beating Quilchena of Richmond by 10 strokes.

Bob Mitchell, Rich	72-71—143
Cec Ferguson, Victoria	75-69—144
Gerry Kitson, Rich	73-72—145
Doug Roxburgh, Vanc	76-71—147
Fred Kato, P. Meadows	75-73—148
Frank Fritz, Kam	74-74—148
Bill Dean, Vanc	74-74—148
Bob Beauchemin, Vic	73-76—149
Dave Mick, Vic	76-73—149
Rob Watson, Vanc	73-74—149
Bill Hobbis, P. George	75-74—149
Hal Sparrow, Vanc	76-73—149
John Russell, Vic	75-75—150
Lance MacGregor, Van.	74-76—150
John G. Russell, Van.	76-74—150
OTHER ISLAND SCORES	
Bert Wright, Cow	76-75—151
Mike Zichey, Vic	77-74—151
Mike Gray, Vic	77-75—152
Ken Floyd, Vic	81-73—154
Brad MacLeod, Vic	78-76—154
Keith Swetnam, Vic	76-80—156
Grant Milliken, Vic	80-76—156
Al Robertson, Vic	82-75—157
Tom Maftechuk, Vic	78-79—157
Steve Hambleton, Vic	84-74—158
Lee Haskell, Vic	85-73—158
Jeff Jones, Vic	80-78—158
Laurie Peet, Cow	81-77—158
Sandy Harper, Nan	82-77—159
Ron Hungle, Nan	80-80—160
Mike Mousseau, Vic	83-77—160
Urban Allen, Vic	83-78—161
Jim McMurran, Vic	88-75—163
Fred Worthington, Vic	82-82—164

BOB GOALBY

Pros Agree Course Tough

OAK BROOK, Ill. (AP) Veteran Bob Goalby shared the first-round lead and a suspicion that a low over-par figure may be good enough to win the Western Open golf tournament.

Goalby, Frank Beard and rookie Gary McCord, each with 70s, were the only players to beat par (71) on the tough Butler National course here Thursday.

Among the flock in agreement were Arnold Palmer and Lee Trevino, who scored 74s. They joined Goalby in predicting "three or four over par" may be good enough.

Gary McCord	36-34—70
Frank Beard	33-37—70
Bobb Goalby	36-34—70
Eddie Pearce	36-35—71
Lanny Wadkins	36-35—71
Tom Weiskopf	34-37—71
Al Geiberger	36-35—71
Gary Groh	36-35—71
Hale Irwin	35-36—71
Rik Massengale	36-35—71
Gary Sanders	35-36—71
Tom Watson	37-35—72
George Johnson	36-36—72
Allen Miller	36-37—73
Gay Brewer	36-3e—73
Pete Brown	36-37—73
Chuck Courtney	34-39—73
Jimm Wiechers	38-35—73
Doug Ford	34-39—73
Monty Kaiser	36-37—73
Gene Littler	37-36—73
Bobby Mitchell	39-34—73
Bob Unger	36-37—73
Ross Randall	37-36—73

Police Car Plate Choice

TORONTO (CP) — E. P. Taylor's Police Car was rated the 5 to 2 favorite today after a field of 15 horses was entered Thursday for Saturday's running of the $148,525 Queen's Plate.

Native Aid, owned by George Hendry of Toronto, was quoted as second favorite at 3 to 1 for the 115th running of Canada's top race for three-year-old thoroughbreds. Champion jockey Sandy Hawley is scheduled to ride Native Aid.

If all 15 of the Canadian-foaled three-year-olds start, the wnner will receive 96,541 while second place will be worth $29,705, third $14,852 and fourth $7,426.

Other top-rated entries are: Amber Herold, owned by Jack Stafford of Toronto who won last year with Royal Chocolate, 4 to 1; Bud Willmont's entry of Naigo and Rash Move at 6 to 1; Aubrey Minshall's Rushton's Corsair and George Gardiner's Conversation, both at 12 to 1.

Except for the entry of Butterbump and Noble Answer, owned by Viscount Hardinge of Montreal, all of the entries are from the Toronto area.

Rushton's Corsair drew the inside pole position in the draw.

The post position order:

1. Ruthton's Corsair; 2. Lincoln Fields; 3. Amber Herod; 4. Native Aid; 5. Doctor McKay; 6. Police Car; 7. Butterbump; 8. Lovely Sunrise; 9. Changeabout; 10. Bill Fields; 11. Rash Move; 12. Noble Answer; 13. Conversation; 14. Naigo; 15. Muddy York.

SPORTS MENU

SATURDAY

CAR RACING

7 p.m. — Time trials for super-stock and stocker program, Western Speedway.

LACROSSE

8:30 p.m. — Vancouver Island Senior "C" League, Victoria vs. Port Alberni, Memorial Arena.

CRICKET

1:30 p.m. — Victoria and District Association, 40-overs matches, Albion vs. Oak Bay, Beacon Hill Park; Alcos vs. Cowichan, Windsor Park; Incogs vs. Castaways, St. Michael's University School.

SOFTBALL

12 noon — Start of Stuffy McGinnis Men's League nine-team invitational tournament, Central and Heywood Avenue Parks.

7 and 9 p.m.—Northwest International League doubleheader, Victoria Bates vs. Longview Boondox, Royal Athletic Park.

Prospects Please Pat

BY JIM CRERAR
Times Staff

Look for at least one more major trade by Victoria Cougars before the Western Canada Junior Hockey League season begins in October.

Manger-coach Pat Ginnell confirmed Thursday he's in the market for a goaltender, possibly from Regina Pats or last year's Swift Current Broncos, and a deal may be announced in the next ten days.

He's also looking for a couple of big wingers.

Ginnell must find a goaltending replacement for Jim Foubister, who graduated this spring, and while he has Danny Rogers available from Nanaimo Clippers of the B.C. Junior League, he'll feel more secure with an experienced netminder. Rogers is 16.

Meanwhile, Ginnell is pleased with the prospects he now has, including defenceman Kim Clackson, who he obtained from the Flin Flon Bombers in a three-way deal during last week's WCHL meetings here.

Bombers dealt Clackson to New Westminster Bruins for a highly rated player from Minnesota Bruins in turn traded Clackson to Cougars for the rights to Fred Berry, last season's rookie-of-the-year and a 67-goal scorer in the B.C. Junior League.

Clackson, a rugged 195-pound 19-year-old, started last season with Victoria but went to Flin Flon in October for defenceman Tim Williams, who still is with the Cats.

Clackson was the guest of honor Thursday at a press conference at the Imperial Inn and Ginnell made no bones about it — he's back because the Cougars need a team leader. He could wind up as the captain.

"That's very possible," Ginnell conceded. "I wanted Kim back because, number one, I think he's a good leader on the club and, number two, he'll back up his team-mates at any time."

Clackson's return gives Cougars the nucleus of a solid defence. They're strong down the middle, too, with the returning centremen Derek Haas, Mel Bridgeman (20 pounds heavier) and newcomer Jim Cruise from Dauphin, Man., an excellent playmaker last year with University of North Dakota.

Ginnell has Peter Morris, Bruce Van Camp and Danny Lucas among his returning wingers. He'd like to augment them with at least two more, both of the extra large variety with strenght thrown in.

In fact, he's looking for size and strength at every position.

"Anyone that isn't at least 5-10 and 185, they can forget it," Ginnell said, although headmitted Morris might be the exception at 5-8 and 155.

"He's a hard-hitting little guy," Grinnell grinned.

★ ★ ★

LINE RUSHES — Although hockey is his main ambition, Clackson will enrol in a first-year general arts program at University of Victoria this fall. "I've got to have something to fall back on after I'm 40," he said . . . Cougars open training camp Sept. 16 at Memorial Arena with about 75 hopefuls. Some will come from a camp for prairie players at Wetaskiwin, Alta., that Ginnell with conduct July 29-Aug. 3 . . . Cougars have confirmed exhibition dates at Memorial against Edmonton Oil Kings Sept. 22 and 23 and are trying for two more against Kamloops Chiefs, one of them Sept. 28. Ginnell also has written to Pliladelphia Flyers inviting them over for a pre-season game.

Cougars may make a bid to buy the Nanaimo Clipper franchise outright. Victoria had a working agreement with the B.C. Junior League team the last two seasons and if Ginnell can purchase the club, he has a coach in mind . . . Meanwhile, Cougars have already sold 300 season tickets, nearly three times last year's total, and the campaign doesn't begin until next week. Ginnell is shooting for 1,000. Prices are $85 for adults, $59.50 for students and pensioners and $35 for children under 12. Cougars play 35 home games.

Southpaw Hurler Ready to Report

He may not make it out to the ball park in time for Saturday's game, but it's almost certain that Clay Allinotte will be one of Sunday's starters in this weekend's Northwest International Men's Fastball League series.

Allinotte is the teacher-pitcher Victoria Bates signed before the start of the season. The big southpaw has finished his teaching assignments in Ontario and is scheduled to arrive in Victoria late Saturday.

At which time, Bates will be opening a crucial four-game series with Longview Boondox at Royal Athletic Park.

"It's touch-and-go if he will be able to play Saturday," said manager Joe Patterson, "but I'm definitely counting on him as a starter Sunday."

Allinotte's arrival will give Bates a southpaw pitcher and, more important, relief for Dave Ruthowsky and Stan Kern. The two righthanders have handled it all in some 40 games this season.

Ruthowsky is the Northwest League's winningest pitcher with a 9-3 won-lost record. Kern, who returned to Victoria Thursday night after attending a wedding in Edmonton, is 3-5 but leads the classy league in strikeouts with 87.

Longview's hopes of overhauling second-place Victoria will depend on how the Boondox fare this week. The hard-hitting Boondox need to win at least three of the four games to revive their hopes of a second-place finish.

Longview, beaten 3-1 in last weekend's four-game series with leading Seattle, is three games behind Bates. Victoria trails Seattle by three games but has four games in hand.

The weekend series gets under way with games starting at 7 and 9 p.m. Saturday and winds up at 12:30 and 2 on Sunday.

	W	L	Pct.	GBL
Seattle	17	7	.708	—
VICTORIA	12	8	.600	3
Longview	10	12	.455	6
New West.	8	12	.400	7
Vancouver	3	11	.214	9

It's a Wet Wimbledon

LONDON (Reuter) — Rain continued to plague the Wimbledon tennis championships today after only two of 65 scheduled matches were completed Thursday.

Americans Jimmy Connors and Arthur Ashe were waiting to complete singles contests halted by Thursday's rain.

Phil Dent of Australia was leading Connors, the No. 3 seed, 4-3 in the first set. Ashe, rated eighth, beat Teimuraz Kakulia of the Soviet Union 6-1 in the first set and was tied at 4-4 in the second when they were ordered off the court.

Dutchmen Fear Only Brazil

FRANKFURT (AP) — Don't write off Brazil for the 1974 World Cup.

The reigning champions, shorn of Pele and other great soccer stars, have been physically tough and almost totally defensive.

Against Scotland, Brazil forced the ball up to lone striker, Jairzinho, and then, while he still held possession, the rest of the team started back toward their own goal.

But the fact remains that in four matches so far — against Yugoslavia, Scotland, Zaire and East Germany — the Brazilians have not conceded a goal.

They have scored only four — and three of those were against untried Zaire. But one goal against East Germany in the second round was enough for Brazilian manager Mario Zagallo.

He now looks for a draw in Sunday's match against Argentina. Once that is achieved, he will look for a victory over Holland the following Wednesday. That would put Brazil on top of Group A and thus in the World Cup final.

Said manager Rinus Michels of the Dutch team:

"I think the whole international sports press has underrated Brazil so far.

"I saw Brazil play Yugoslavia and while they have lost talented players like Pele, Gerson and Tostao they have gained a lot of teamwork."

Michels says that once Brazil is out of the way he will have no worries. The other finalist must come from one of four Group B Teams — West Germany, Poland, Sweden and Yugoslavia.

"We're not worried which one we meet in the final — we're confident we can beat any of them," Michels said.

Come out and spend the Doo-Dah day.
Longacres
Spend the day.

SATURDAY NIGHT
★ SUPER STOCKS ★
★ STOCK CARS ★
TIME TRIALS 7 P.M.
RACING ACTION 8 P.M.
Adults: $3.00; Students: $2.50;
Kids, 6-12: 50c
★ ★ ★ ★ ★ ★ ★ ★ ★ ★ ★ ★
MONDAY!
HOLIDAY SPECIAL
"100 LAP" FEATURE RACE
★ STOCK CARS ★
GOOD SAMARITAN "100"
★ CLAIMERS ★
GATES OPEN AT 4 P.M.
Time Trials 5 p.m., Racing 6 p.m.
Adults: $2.50; Students: $2.00;
Kids, 6-12: $1.00
WESTERN SPEEDWAY

stewart lang

Some Spots Taper Off But Overall Catch Good

Salmon-fishing success has tapered off a little in some areas around the southern end of Vancouver Island but the overall picture is still bright.

And opportunities in the Sooke to Oak Bay region are best.

Fishermen able to get out during the wind have picked up chinooks up to 41 pounds off Secretary Island and Otter Point using eight ounces to a pound of weight, about 60 feet of line and strip or a large minnow.

Beechey Head is still yielding chinooks that tip the scales to 46 pounds on both deep and light lines.

Waters near the kelp bed around Bentinck Island are producing chinooks in the 17 pound range on strip and one fisherman came in with a 26-pounder Thursday taken on a hootchie.

Joan Godfrey seems to be getting into a good routine off Oak Bay. She, if you recall, was the fisherwoman who caught a 45-pounder a few weeks back. On Sunday, she landed a 29-pounder in the same area of The Gap while using the same hootchie...

Anyone going to the same area is advised to fish the evening tide change using about six ounces of weight, 100 feet of line and either super-strip or a hootchie.

One American visitor, while fishing from the charter vessel Lakewood, came back to Oak Bay with a 47-pound ling cod.

★ ★ ★

Good catches of chinooks in the 18 to 20-pound range are being caught around James and Coal Islands as well as in Active Pass.

Success has dropped off in Saanich Inlet with only the odd chinook being taken from the vicinity of the Deep Cove Marker, Coles Point, Moses Point, Patricia Bay, Sandy Beech, McCurdy Point and Goldstream Island.

The current telephone strike made it impossible to collect reports from up-Island spots on Thursday but the grapevine has it that Deep Bay is an ideal spot right now.

★ ★ ★

NIBBLES: Incredible as it may seem, most of the campsites in Banff and Jasper national parks weren't open this year until the middle of June . . . Art Hall reports he had difficulty finding a place to camp because the few sites that were open proved to be overcrowded . . . With the trend these days toward self-contained and insulated campers and trailers, an ever-increasing number of people are taking to the road earlier in the year . . . Why aren't the campsites opened soon after the snow leaves the area?

★ ★ ★

Those runs of large coho that show up off Sooke around this time of the year are on their way . . . Commercial trollers working off the west coast of the Island are picking them up — when gale-force winds allow.

★ ★ ★

Here's a new "old-fashioned" home remedy . . . Meat tenderizer, a product of recent years now found in almost every kitchen, can be used to provide quick relief from the painful stings and bites of insects . . . Pour some tenderizer into the palm of your hand or a small dish, add enough water to make a paste, and gently pat onto the bitten or stung area of the skin . . . Relief should come in five to 10 minutes.

★ ★ ★

Several people have been telling me that nobody around here is really interested in backpacking, hiking, etc . . . I wonder why ABC Recreational Equipment Limited has seen fit to open a branch store on Yates Street? . . . Or why Jeune Brothers has expanded its facilities tremendously? . . . And, again, why various department stores throughout the city are stocking more and more gear for people who like to travel with wilderness afoot?

Cellar-Dwellers Find Gorge Team's Number

Although still in the cellar, Al's Home Service went on the rampage Thursday night and downed Gorge Hotel 8-3 in a Victoria Senior Amateur Baseball League game at Lambrick Park.

It was the third win for Al's in four meetings with Gorge this season but only their fifth in 15 contests.

Daryl Kubicek held Gorge to four hits to pick up the pitching victory in his first start.

Dave Wallace and Wayne O'Malley each had two hits in three trips to the plate for Al's.

	W	L	Pct	GBL
Farmers	10	5	.667	—
Greaves	9	5	.643	½
Gorge Hotel	6	11	.353	5
Al's Home	5	10	.333	5

Includes games with Senior Babe Ruth and Vancouver Metro Leagues.

Next games: Sunday — Vancouver Landmarks vs. Farmers and Al's Home, Lambrick Park.

Gorge Hotel	000	000	3—	3	4
Al's Home	202	040	x—	8	8

Bob Mabee (3-4) and Tom Robertson; Daryl Kubicek (1-0) and Wayne Simpson.

SONNY EASTLEY
. . . change of luck

Easley's Fortunes Improve

By JIM CRERAR
Times Staff

Close is good enough if your're on the front end and that's how it was for Sonny Easley Thursday night in the Victoria "150" NASCAR late-model stock car feature at Western Speedway. But he was lucky just to be there.

Easley, a personable 34-year-old native of Danville, Va., who didn't begin race driving until after he moved to Van Nuys, Calif., in 1968, pocketed $1,100 by outclassing a field of top campaigners in the Western Grand national series.

Three race crashes earlier this year nearly forced him off the circuit.

"I had three wrecks in a row — at Phoenix, Tucson and San Diego — and it got pretty discouraging," he said. "It cost us a lot of money and I thought of knocking off for a while."

But Easley, piloting a 1973 Ford Torino, got together with the car's owners, Jerry Langford and Vic Kirton of Los Angeles, and decided to carry on despite a $1,200 repair bill.

It was a good decision. Easley's luck took an abrupt change for the better with a victory in his next NASCAR start on the dirt at Ascot Park in Los Angeles.

Last Sunday he finished second to Ray Elder of Caruthers, Calif., on the Westwood circuit in Coquitlam.

It was an artistic success, but hardly a financial one. Increased prices set by mainland promoters and threatening weather kept the crowd down to 2,412.

A lot of the local interest went out of the race when Ross Surgenor of Victoria, piloting Dick Midgley's '72 Chevelle, was involved in a three-car pileup coming out of turn No. 3 on lap 12. Surgenor limped on until about lap 40 when he had to drop out with what he described as "a sick engine."

The pileup also knocked out the only other Vancouver Island driver, George Stewart of Campbell River, and Sam Stanley of Castaic, Calif. By the end of the 150 laps, there were 12 cars running of the 20 that started.

CLOSING LAPS — Gary Kershaw goes after his sixth straight super-stock win Saturday night at the Western oval . . . He holds a whopping 359-point lead over second-place Bill Price in the driver standings . . . It's another story in the stock car division with Art Reedy leading rookie Al Smith by two points . . .

SPEEDWAY STANDINGS

SUPER STOCKS

Driver	Car	Pts.
Gary Kershaw, 65	Chevelle	876
Bill Price, 67	Chevelle	517
Rick O'Dell, 68	Chevelle	503
Ron Hancock, 63	Plymouth	431
Larry Pollard, 64	GTO	336
Tony Johnson, 64	Ford	320
Earl Pollard, 66	Buick	301
Roy Haslam, 67	Chevelle	290
Vic Bing, 60	Ford	271
Jerry Ferrie, 66	Comet	180

STOCK CARS

Art Reedy, 57 Chev	433
Al Smith, 56 Ford	431
Al Wade, 56 Ford	396
Steve Kennedy, 55 Ford	348
Neil Moore, 60 Comet	332
Ray Vatcher, 56 Ford	243
Gord Hildebrandt, 55 Chev	191
Mike Grute, 56 Ford	172
Ernie West, 57 Ford	160
Ralph Warren, 55 Chev	148

THURSDAY'S RESULTS

TROPHY DASH — 1. Sonny Easley, Van Nuys, Calif. 2. Jack McCoy, Modesto, Calif. 3. Ray Elder, Caruthers, Calif. 4. George Stewart, Campbell River.

First Heat — 1. Jim Insolo, Mission Hills, Calif. 2. Chuck Wahl, Burbank, Calif. 3. Ernie Stierleym, Vancouver, Wash. 4. Don Hall, Tacoma.

Second Heat — 1. Walt Price, Sylmar, Calif. 2. Larry Sproule, Vancouver, B.C. 3. Bill Schmitt, Reading, Calif. 4. George Behlman, San Diego, Calif.

MAIN EVENT — 1. Sonny Easley, Van Nuyes, Calif. 2. Ernie Stierley, Vancouver, Washington. 3. Ray Elder, Caruthers, Calif. 4. Jack McCoy, Modesto, Calif.

BASEBALL SCOREBOARD

AMERICAN LEAGUE

Eastern Division

	W	L	Pct	GBL
Boston	40	30	.571	—
Cleveland	36	33	.522	3½
Detroit	36	34	.514	4
Baltimore	36	34	.514	4
Milwaukee	34	33	.507	4½
New York	35	37	.486	6

Western Division

	W	L	Pct	GBL
Oakland	40	33	.548	—
Chicago	34	34	.500	3½
Kansas City	35	35	.500	3½
Texas	37	37	.500	3½
Minnesota	30	40	.429	8½
California	31	44	.413	10

Texas	000	000	000—	0	1	5	
California	000	010	04x—	5	7	0	

Brown 6-5, Shellenback (8), Foucault (8) and Sims; Ryan 10-6 and Egan.

Boston	010	000	000—	1	8	0	
Cleveland	000	020	00x—	2	5	0	

Moret 1-2 and Fisk; J. Perry 6-7, Hilgendorf (9), Buskey (9) and Duncan.

Milwaukee	000	005	000—	5	10	0	
Detroit	000	001	000—	1	7	1	

Wright 7-9 and Porter; Coleman 6-9, Ray (7) and Moses. Home run: Milwaukee — D. Johnson (9th).

Oakland	012	001	000—	4	9	2	
Kansas City	000	500	00x—	5	9	0	

Holtzman 8-9, Odom (4) and Tenace; McDaniel, Paffin 2-3 (3) and Healy.

Minnesota	301	002	000—	6	11	1	
Chicago	010	000	020—	3	8	0	

Decker 8-6, Campbell (7) and Borgmann; Bahnsen 7-8, Pitlock (3), Tatum (6) and Herrmann. Home runs: Minnesota — Oliva (7th); Chicago — May (2nd).

NATIONAL LEAGUE

Eastern Division

	W	L	Pct	GBL
St. Louis	38	33	.535	—
Philadelphia	38	34	.528	½
Montreal	33	32	.508	2
Chicago	29	39	.426	7½
Pittsburgh	29	40	.420	8
New York	29	42	.408	9

Western Division

	W	L	Pct	GBL
Los Angeles	49	24	.671	—
Cincinnati	42	29	.592	6
Atlanta	40	33	.548	9
Houston	36	37	.493	13
San Francisco	34	42	.477	16½
San Diego	33	45	.423	18½

San Francisco	030	100	000—	4	9	0	
San Diego	000	002	000—	2	6	1	

D'Acquisto 6-6 and Rader; Jones 4-12, Laxton (3), Hardy (4), Romo (8) and Kendall. Home run: San Franccisco — Bonds (11th).

Chicago	000	140	000—	5	10	0	
Montreal	000	102	001—	4	6	1	

Bonham 6-10, Zamora (6) and Swisher; McAnally 5-7, DeMola (6), Taylor (8) and Stinson. Home run: Montreal — Bailey (18th).

St. Louis	240	000	000—	6	11	0	
New York	000	001	000—	1	4	3	

McGlothen 11-3 and Simmons; Sadecki 4-3, Apodaca (2), Aker (7), Miller (9) and Grote.

Cincinnati	200	301	000—	6	7	0	
Atlanta	300	000	000—	3	7	0	

Kirby 6-4, Borbon (9) and Bench; P. Niekro 8-6, Frisella (8) and Oates. Home run: Cincinnati — Concepcion (6th).

And the Angels Sing 'Dick Williams Is Back'

ANAHEIM (AP) — Dick Williams, who led Oakland A's to victory in the last two World Series, is leaving his exile from baseball next Monday to manage California Angels because the offer was "so tremendous I couldn't turn it down."

Williams, 45, agreed to serve with the Angels through the 1977 American League season for what is believed to be at least $100,000 a year. He succeeds Bobby Winkles, fired earlier Thursday as the Angels, 30-44, languished in the Western Division basement.

"I'm quite happy to be returning to baseball," said Williams who has been in private business since A's owner Charles O. Finley blocked his hiring as manager of New York Yankees.

Williams quit the A's after the 1973 World Series and Finley, after allowing the Angels to approach Williams, requested the lifting of a court injunction in San Francisco that prevented Williams from managing any team except Oakland through 1975.

Gene Autry, Angels' chairman of the board, said Finley "didn't ask for compensation. We did this on a friendship basis."

The announcement that Williams is on his way may have given the Angels some motivation Thursday. With Nolan Ryan firing the fourth one-hitter of his career, the Angels blanked Texas Rangers 5-0 and snapped a three-game losing streak for California.

In other AL games, Kansas City Royals edged Oakland 5-4; Cleveland nipped Boston 2-1; Milwaukee tripped Detroit 5-1 and Minnesota defeated Chicago 6-3.

In the National, Chicago Cubs defeated Montreal Expos 5-4 with the help of a four-run fifth inning; Lynn McGlothen breezed to his 11th victory, 6-1 over the New York Mets; Cincinnati beat Atlanta 6-3 and San Francisco edged San Diego 4-2.

Oilers and Teamsters Post Boxla Triumphs

Victoria Island Pacific Oil tripped Saanich Charman Pacific Realty 13-6 in a Vancouver Island Intermediate "A" Lacrosse League game Thursday at Memorial Arena.

Mark Schoor led Victoria with three goals and one assist while Manny Roast set the pace for Saanich with a goal and three assists.

On the same floor, Les Cadwallader rammed in five goals and assisted on four others while leading Esquimalt Teamsters to a 21-12 Intermediate "B" League win over Victoria McDonalds.

Bob Derraugh added four goals and four assists to the Esquimalt total while Mark Roberts and Randy Bryant each counted three goals.

Dwayne Ferguson fired five goals and earned three assists for Victoria.

TENNIS
SPORTSWORLD
Hillside Shopping Centre 388-6322

SUMMER
SCUBA DIVING COURSE
Next Classes Begin July 21

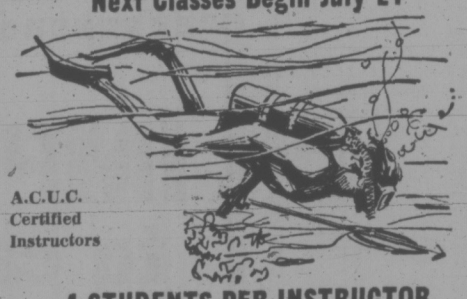

A.C.U.C. Certified Instructors

4 STUDENTS PER INSTRUCTOR
2 Months Free Air Upon Completion

Teaching Is Our Specialty
BOSUN'S
SEA TREK
DIVE CENTRE
943 YATES ST. 386-2525

VOLVO
Award Winning Service
McCALLUM MOTORS
1101 Yates 382-6122
D6822

ROYAL OAK SPORTING GOODS
ANNIVERSARY EXPANSION SALE

All Brand Name BIKES 10% OFF
Trade-Ins Welcome

ALL BIKE ACCESSORIES 20% OFF

SPORTING GOODS
• Tennis Racquets and Accessories 10% Off
• Lacrosse Equipment 10% Off
• Baseball Equipment 10% Off
• Fishing Rods, Reels and Tackle 10% Off
• Camping Equipment 10% Off

WHILE PASSING THROUGH DUNCAN VISIT OUR LOG CABIN ON THE HIGHWAY — The Cowichan Country Sports Centre

ROYAL OAK SPORTING GOODS
In the Royal Oak Shopping Centre — 479-4232

The car that took the world by storm now has more

Meet the new Datsun 260Z 2+2

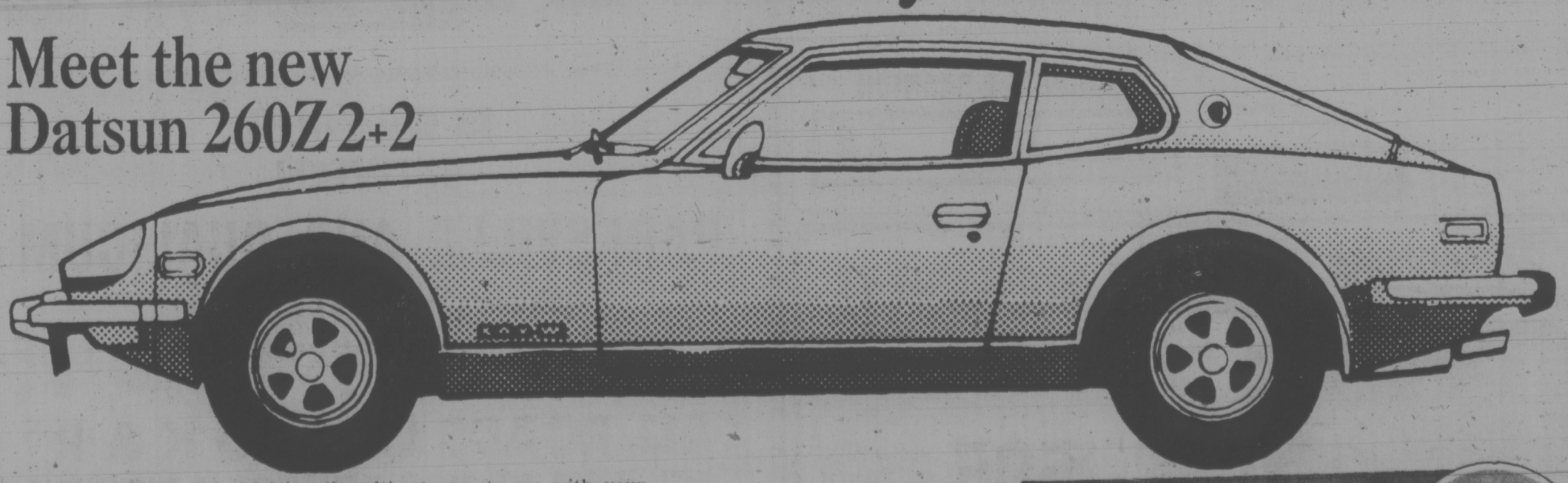

Now you can share the joy of driving the ultimate sports car with your family or friends. The new Datsun 260 Z 2+2—Datsun's brand new FOUR passenger sports car. Discover the sports car the whole family can enjoy. can enjoy

Test Drive It Today at:

DATSUNLAND

THREE POINT... MOTORS LTD. DATSUN
2620 Government at Hillside 385-6737
(Motor Dealer Licence D6415)

Armada Outranks Maui Fleet

There'll be so much sailing activity around our shores this weekend that Saturday's noon start near Brotchie Ledge of the Victoria-Maui race could end up almost an "also ran."

There were to be 22 boats in the 2,310-nautical-mile biennial from Victoria to Lahaina on the island of Maui, but one was scratched.

Local dentist John Eadon, planning to enter an American Ranger 37-Isis II, was forced to cancel because there wasn't enough time to prepare.

Victoria will be represented by two boats on the start line Saturday. Miles Dighton of the Royal Victoria Yacht Club is competing in his Ranger 33 Obsession and Rod Darby of the Esquimalt Squadron, Canadian Forces Sailing Association, will be racing his Spencer 35 Seawyf.

While the Maui competitors are sailing up the Strait of Juan de Fuca on their way to Hawaii, a veritable armada of sailboats will be converging on Victoria.

These will be the boats competing in the annual Pacific International Yachting Association regatta, being hosted by RVYC for the second successive year.

They'll be making their way here from two points, a fleet of Canadian boats racing from Bedwell Harbor on Pender Island and their American sisters sailing from Port Townshend on the Washington coast.

AROUND OUR SHORES

By Pat Dufour

There'll be plenty of celebrations at both points this evening but the keener types will call it off early so they're bright-eyed and bushy-tailed when they get their start gun at 10 a.m. tomorrow.

Registrations for cruising class and keel boats will be taken at the RVYC clubhouse tonight from 6:30 to 10 p.m., Saturday from noon to 10 p.m. and Sunday from 8:30 to 10 a.m.

Cruising boats will race a windpennant series of three 15-milers on Sunday, Monday and Tuesday.

One-design racing on triangular courses will be laid on during the three days for quarter-tons, Dragons, six-metres, Etchell 22s, Thunderbirds and Cal 20s.

★ ★ ★

Pacific Northwest sailors want RVYC to take on the PIYA regatta permanently because of the ideal winds and waters we usually enjoy at this time of year.

RVYC has agreed to do it for three consecutive years as a pilot project, deciding then if it's willing to take on the many onshore chores that an undertaking of this size demands.

Judging by the response to the first two regattas they've staged, RVYC will have pressure put on it to keep it up!

All our waterways will take on the illusion of a busy public highway this weekend as boaters in craft of all shapes and sizes take advantage of the holiday.

A lot of them will be making their way to Saturna Island for the annuual lamb barbecue on Monday. This is always a fun event, drawing a veritable "floating city" to help swell the island's population for the day.

★ ★ ★

SHORT TACKS — Don't forget this is annual whale count time. If you spot any, make a note of the pertinent facts and pass them on. Most yacht clubs have forms available but, form or no form, let the fisheries' biological station at Nanaimo have details of any whale sighting. We all have a stake in finding out more about the most magnificent mammal in our waters.

MEET RECORD JUMP for 11-year-old division enabled Laura Mahoney (right) to earn share of Times Trophy with 12-year-old Pauline Olesen in recent Sooke School District inter-school track and field championships. Times Trophy is awarded each year to girl athlete with longest long jump in any age group and Laura, of Millstream Elementary School, and Pauline, of Savory Elementary, both jumped 13 feet, 8 inches.

VOLLEYBALL SESSIONS UNDER WAY TUESDAY

A total of 71 players from Seattle and from all over B.C. will take part in a volleyball camp starting Tuesday at the University of Victoria.

Ron Green, regional director for the B.C. Volleyball Association, is in charge of the camp.

A clinic for coaches, under the instruction of Val Keller of Ottawa and Vic Lindal of Victoria began at UVic today. It continues from 9 a.m. to 9 p.m. on Saturday and Sunday and ends Monday morning. Fee for the three and-a-half days instruction is $45. Further information from Green at 477-4215.

Keller, now technical director for the Canadian Volleyball Association, is a former United States national coach and Lindal, who is now provincial coach, is a former Canadian national women's coach.

Century's Ready To Defend Title In Ball Tourney

Teams from Seattle, Port Angeles, Port Alberni and Nanaimo will line up with three Victoria clubs in the scramble for top honors in the annual Stuffy McGinnis Men's Softball League tournament.

Nine teams start action in the three-day, double-knockout holiday weekend tournament at noon Saturday at Central Park. Play continues at Heywood and Central Parks with the finals scheduled Monday afternoon.

Port Angeles Seaboard Construction, Mike's Sports Shop and Century Inn are entries from the host league.

Nanaimo Tally-Ho, Seattle Pettrbilts and three Port Alberni teams — Dolons, Beauforts and Molsons — complete the linup.

Saturday's complete schedule is printed below.

Century Inn, who took tournament honors last year, warmed up for their defence by scoring an 11-inning, 7-4 victory over Sooke Merchants in league play Thursday at Heywood Avenue Park.

Pitcher Bill Polz won his ninth game against two losses by unloading a one-out, three-run homer in the bottom of the 11th.

At Central Park, Mike's dealt hapless Labatts their 17th loss in 18 starts, 9-4, as winning pitcher Mel Ntlson improved his won-lost record to 8-5.

★ ★ ★

	W	L	Pct.	GBL
Seaboard Constr.	16	5	.762	—
Century Inn	13	6	.684	2
Royal Oak	10	8	.556	4½
Port Angeles	10	9	.526	5
Mike's Sports	9	11	.450	6½
Sooke Merchants	8	11	.421	7
Labatts	1	17	.056	13½

Sooke 102 001 000 00— 4 11 3
Century Inn 002 101 000 03— 7 11 0

Ron Fedosenko, Glen Bullen (4) and Don Witkevitch; Randy Jackson, Bill Polz (3) and Terry Oscarson. Home runs: Sooke — Alden Govenlock; Century Inn — Mike Cox, Polz.

Mikes 004 003 2— 9 12 2
Labatts 000 022 0— 4 5 3

Mel Nelson and Wayne Bobroske; Bob Palm, Larry Cole (3), Joe Mathieson (7) and Jack White. Home run: Mikes — Barry Granger.

TOURNAMENT SCHEDULE

Central Park

12 noon — Seaboard vs. Port Alberni Dolons.
2 p.m. — Seattle vs. Port Angeles.
4 p.m. — Nanaimo vs. Port Alberni Beauforts.
6:30 p.m. — Mike's Sports Shop vs. Port Alberni Molsons.

Heywood Avenue Park

6:30 p.m. — Century Inn vs. Seattle-Port Angeles winner.

Time for a Change Says Cowichan Pro

"I'm starting to feel like Forrest Fezler," says Bill Wakeham, "and it's time for a change."

Wakeham, Cowichan Golf Club's professional, likens himself to the U. S. touring pro because of his runner-up habits in the Cowichan Open. Winner of the Washington State Open earlier this week, Wakeham has won the Cowichan Open twice but never since taking over as the club's pro.

Bill has been second for the last three years, including last year when amateur Doug Roxburgh took top honors.

Despite the "bridesmaid's" feeling, Wakeham will be one of the favorites when 25 pros and 111 amateurs tee off Sunday. The 36-hole event, sponsored by George Schmidt Realty, winds up Monday. Starting times:

7 a.m. — A. Baraniuk (Cow), L. Haddock (MD), F. Creamer (Com), R. Ellis (Sur);
7:07 — G. Peet (Cow), J. Girard (CH), J. Rutledge (CH), G. Wing (Cow);
7:14 — R. Adams (CH), T. Kerrone (Cow), O. Ellis (Com), C. Heggie (U);
7:21 — F. Scroggs (U), R. Phillips (VGC), L. Haskell (U), C. Wright (Cow);
7:28 — G. Rands (CH), H. Jacobsen (GM), B. Gandy (CH), I. Anderson (U);
7:35 — M. Gray (U), K. Swetnam (GM), B. Beauchemin (GV), D. McColl (U);
7:42 — B. Hunt (U), B. Stott (Cow), G. Barnes (CH), A. Brown (U);
7:49 — J. Washburn (PM), L. Peet (Cow), A. MacLeod (Cow), B. Murray (FL);
7:56 — M. Ludeman (Rich), G. Milliken (GV), D. Mahovlich Vic), N. Boden (MM);
8:03 — T. Genest (RC), R. Baker (Nan), D. Adamson (PV), G. Nicholson (L);
8:10 — M. Parker (Vic), R. Cush (CH), B. Rafter (Nan), H. White (MD);
8:17 — D. Strite (Sea), G. Palmer (Nan), D. Billsborough (U), L. Kerr (RC);
8:24 — B. Gretreaux (Riv), B. Wright (Cow), N. Murray (Cow), J. Jeroski (FL);
8:31 — T. Moryson (PM), W. Vollmer (MD), C. Ferguson (GV), D. Mick (GV);
8:38 — D. Silverberg (GM), L. Crawford (WGS), S. Dahl (FL), A. Thompson (MD);
8:45 — D. Roxburgh (MD), M. Zichey (GM), A. Zimmerman (GM), B. Wakeham (COW);
8:52 — B. Thom (U), J. Howes (CH), A. Boudrias (VGC), B. Goldsworthy (CH);
12:30 p.m. — W. Johnston (Cow), D. White (Cow), B. Wilson (Com), A. Martyn (RC);
12:37 — S. Keeping (Cow), J. Anderson (CH), C. Leenderstein (CH), P. King (Cow);
12:44 — B. Thorburn (Cow), F. Mills (Cow), B. Domoney (RC), R. Turner (BG);
12:51 — B. Fisher (Cow), G. Kulai (GV), E. N. Jackson (Sunn), E. Bradshaw (Cow);
12:58 — C. Norman (Cow), D. Little (GV), K. Johnston (Fr), D. Pearson (Cow);
1:05 — R. Sullivan (CH), G. Tupper (GM), B. Pannell (Cow), T. Crocker (GM);
1:12 — R. Loiselle (Cow), A. Johnston (Cow), D. Cleough (PA), M. Brown (PR);
1:19 — L. Schadt (Cow), A. Fulton (GV), T. Pisto (Com), T. Maftechuk (GV);
1:26 — J. Scott (Cow), D. Freemont (Com), G. Lebert (CH), D. Bird (Cow);
1:33 — M. Metcalfe (GV), J. Perry (U), D. Aune (GV), T. Huttome (RC);
1:40 — I. Hyde-Lay (Cow), D. Ledding (RC), K. Morgan (CH), R. Seymour (GV);
1:47 — H. Rees (Cow), D. Tribe (Kam), P. MacMillan (Alb), A. Bird (BG);
1:54 — G. Urton (MB), L. Atchison (Cow), T. Penny (CH), J. Swanson (RC);
2:01 — B. Ball (Cow), M. Evan (Cow), G. Trevor (RC), B. Andrews (GV);
2:08 — B. Bond (RC), H. Peggoraro (FL), R. Reid (Glen), B. Soberg (CH);
2:15 — J. Mozel (Q), A. Kern (GV), S. Lingren (Glen), J. Landa (Sey);
2:22 — B. Malcolm (RC), L. Kirzinger (RC), P. Kearns (Cow), B. Marchent (RC).

LEGEND: Alb — Alberni; BG — Beach Grove; CH — Cedar Hill; Com. — Comox; Cow. — Cowichan; FL — Fort Langley; Fr — Fraserview; Glen. — Glendale, Alta; GM — Glen Meadows; GV — Gorge Vale; L — Langara; MB — Mount Brenton; MM — March Meadows; MD — Marine Drive; Nan. — Nanaimo; PM — Pitt Meadows; PR — Powell River; PV — Poco Valley; Q — Quilchena; RC — Royal Colwood; Rich. — Richmond; Riv. — Riverside Range; Sea. — Seattle; Sey. — Seymour; Sun. — Sunnyside; Sur. — Surrey; U — Uplands; VGC — Vancouver; Vic. — Victoria; WGS — Western Golf Sales.

Nick Boosts Senior Lead

MONCTON — Nick Weslock fired his second 72 Thursday to build a solid lead in the Canadian senior golf championship.

The veteran Ontario Willingdon-Cupper was five strokes ahead of Merle Noyes of Port Colborne, Ont., the champion in 1972 when the event was played at Victoria's Uplands course.

Sharing third place at 152 were former champion Jackie Nash of London, Ont., and Russ Byfield of Delta, B.C., Ken Newbury of Vancouver was at 154 and Cy Mann of White Rock 158.

Mexican Ace Gunned Down

GUADALAJARA, Mexico Lopez was shot and killed (AP) — Fullback Jaime Thursday, the second player on the Mexican National soccer team to be murdered within a month. Lopez was shot down, along with a student leader, apparently for political reasons.

Three weeks ago, forward Octavio Mucino was murdered in a bar by a gunman who escaped. Both national players belonged to the Guadalajara First Division soccer team.

MILLIN BREAKS PAR

BELLINGHAM — Dr. George Bigelow of Victoria is six strokes behind leader Kim Lounsberry of Bellingham entering today's final round of the 54-hole Pacific Northwest Golf Association seniors tournament.

Lounsberry shot a three-under par 69 Thursday for a 146 total while Dr Bigelow faded to a 78 for 152.

Gordon Millin of Victoria, the only other golfer to break par over the 6200-yard Sun Valley Golf Club with a 71 Thursday, is at 153 while defending-champion Vic Painter of Victoria is well off the pace at 159.

McCALLUM MOTORS
DEMONSTRATOR SALE
CONTINUES
Savings From $375.00 to $775.00
DATSUN
McCALLUM MOTORS
1101 Yates St. at Cook 382-6122
1836 Old Island Highway 478-1741
VOLVO
D6822

IMPORTANT NOTICE
to campers and holidayers
from Ken Cooper and Robbie Large
NOW THAT
"Ask a Friend Who Knows Us"
K&R Supermarket
"Tell a Friend About Us"
100% VANCOUVER ISLAND OWNED AND OPERATED
IS OPENING
BETWEEN
PARKSVILLE AND QUALICUM
there's no need to carry bulky food up-island!
ALL ROADS LEAD TO K & R
NEW 36,000 SQ. FT. SUPERMARKET AT PARKSVILLE

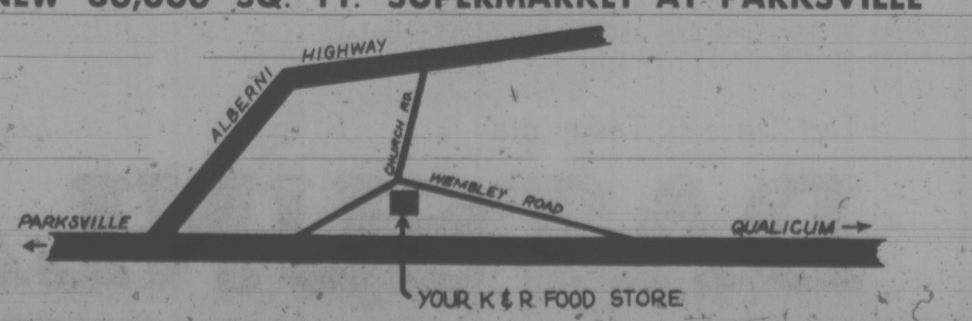

Willson's Values
BIC and WILLSON'S
FREE
SILVER DOLLAR
PROMOTION
Buy any dozen BIC pens at their reg. price 19c, 25c etc., and receive a free silver dollar. (Content of coin is nickel, not silver. Coin is legal tender.)
THIS OFFER GOOD AT EITHER WILLSON LOCATION
2220 DOUGLAS STREET
652 YATES STREET
HOME AND OFFICE STATIONERS
willson's

What About
TRANSPORTATION?

DON JOY
Inovations to Meet Future Requirements
A Canadian passenger transport corporation with these objectives:
- Intercity high speed passenger train service.
- High quality intercity and urban bus service.
- Canadian design and production of equipment.

Not an election promise, but a sample of the responsible planning of a Liberal Government in meeting the needs of the future. Help us plan effectively.
On July 8th Vote Liberal In
ESQUIMALT-SAANICH
DON JOY | X
Inserted by Esquimalt-Saanich Liberal Committee

SOLID STATE
ZENITH
CHROMACOLOR II
At Zenith, the quality goes in before the name goes on.

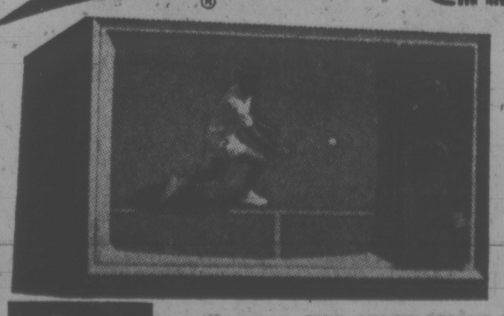

'74 ZENITH 20" PORTABLE COLOR TV
As shown—100% Solid State modular chassis, new, advanced Chromacolor picture tube and one-button "Chromatic" color tuning. This model is exclusive to Colortron in Victoria.
OUR PRICE $595
$22 DOWN
$22 MONTH
36 MONTHS
TWO GENERATIONS OF SHEAS SERVING VICTORIA
ONLY COLORTRON OFFERS YOU SO MUCH . . . Only Colortron, Victoria's family TV and STEREO SPECIALISTS OFFER YOU SO MUCH MORE WITH YOUR PURCHASE OF A NEW ZENITH COLOR TV for 1974. We have one of the most modern Zenith service centres on Vancouver Island, personally supervised by Erwin Shea. We also offer a free 3-day home trial—with no obligation—before you buy.
OPEN TUES. TO SAT. — 8:30 - 5:30
COLORTRON TELEVISION LTD.
3180 HARRIET (Just Off Burnside) PHONE 383-9113

ERWIN SHEA
Service Manager

STEVE SHEA
Sales Manager

Beach Buffs Boom

VENICT, Calif. (AP) — The lifeguard strolled out of his station 200 yards from the cresting waves, glanced at about 200 naked men and women, and sighed: "Yep, it's going to be a fun summer."

It has been that way all year for Randy Steigely, a guard on the heavily-used beach in this Los Angeles district. The guys and gals have been taking off their clothes and authorities have been looking the other way.

Steigely, 23, said that more than 10,000 bathers and sightseers flocked last Sunday to his stretch of Venice sands, a flat, open beach adjacent to a residential area.

"Yeah, it was wall-to-wall people . . . I'd say about 4,000 of 'em were naked."

Katie, a 24-year-old waitress, said she likes bathing in the buff.

"You've always wanted to take your clothes off because it feels so free, but you always had the fear of being snatched up and thrown in jail.

"But it's just the greatest feeling to swim without a halter and sit on the sand without having that wet thing around you."

LIGHTFOOT
. . . No. 1 song

Lightfoot Croons Real Winner

SARATOGA SPRINGS, N.Y. (AP) — After 10 albums, folk singer Gordon Lightfoot says he is as surprised as anyone that his single record, Sundown, is the No. 1 song in the United States.

"I kind of got the idea I was going to be an album artist all my life," the Canadian songwriter-singer said following a concert at the Saratoga Performing Arts Centre.

Sundown, which has sold 1.2 million copies, is rated No. 1 this week by Billboard, as is the album by the same title.

"No one is more surprised than we are that we have a No. 1 song," he said.

Lightfoot played in bars and coffee houses throughout Canada and the United States for the first five of his 17 years in the business.

He says it was a good learning ground but he is happy to be on top now, able to reach a larger audience.

"No, I don't miss the coffee houses and bars because I got my guts filled with that scene. It's pretty demanding work.

Lightfoot, who plays the six and 12-string guitar, is accompanied by Terry Clemens on lead guitar and Richard Haynes on bass.

Born in Orillia, Ont., Lightfoot moved to Los Angeles after high school. He attended Westlake College of Music, became a fan of Pete Seeger and Ian and Sylvia Tyson and began writing some tunes. Ian and Sylvia made available his Early Morning Rain and For Loving Me to a wide audience.

"I believe it is possible to lower food costs, build more houses and increase pensions while making the tax structure more equitable."

Sponsored by Esquimalt-Saanich New Democrat Association

Peter SMART

Nothing Proven Yet Says Oil-Bilk Man

NEW YORK (AP) — The former board chairman of the Home-Stake Production Co. says reports that the oil drilling firm enticed big-name investors into a multi-million dollar swindle are inaccurate and misleading.

Robert Trippett, 56, said in a telephone interview Thursday night that "not a single one of the allegations against me has ever been proven in fact."

The Wall Street Journal said earlier this week that the firm lured a long list of prominent persons into investing $130 million in the oil venture — all but $30 million of which was lost.

The 2,000 investors — including actors, politicians and prominent business figures — bought participation rights in the company's oil drilling explorations, many in hopes of getting tax shelters.

Early investors were paid off with money from later investors, often arbitrary sums unrelated on the amount of investment, The Journal said.

Trippett refused to elaborate because of pending litigation, but said media reports on the alleged swindle were "filled with inaccuracies and have been misleading in many respects."

About 25 lawsuits are pending and the U.S. Securities and Exchange Commission is reported to be conducting a criminal investigation. Trippett was interviewed in Tulsa, Okla., where the firm is headquartered. The company's oil wells were in California.

METAL SCULPTURES
GALBRAITH'S
CLOCK SHOPPE
762 Yates St. 383-9434

New Protest On Liquor By Indians

YELLOWKNIFE (CP) Leaders of the Dogrib Indian Band council in Rae, have called on the territorial government to enforce its directive restricting the sale of liquor to band members.

Stuart Hodgson, commissioner of the Northwest Territories, agreed earlier this month to a request by Dogrib leaders to prohibit the sale of liquor from government stores to their people.

But he did not have the power to stop the privately-operated liquor store here and other outlets from serving Dogribs.

In a two-page letter to Hodgson tabled in Territorial Council Thursday, the band council says "identification cards are not being checked in government liquor stores and few questions are asked."

In the letter, Chief Alexis Arrowmaker, dismayed by the effects of liquor on his people, said:

"We, the responsible leaders of the Dogrib people, cannot stand by as silent witnesses to the destruction of our people."

The James Bay Inn

Relax and Dine in the Tiffany Dining Lounge

Presenting the ultimate in dining menus, featuring the finest dishes from Italian and Canadian cuisine.
After dinner dance at Victoria's most exciting nightspot . . .

TO THE SOUNDS OF "THE NEW FRIENDS"

THE FOGHORN

270 Government St. Reservations 384-7151

BIG RED'S IN TOWN:

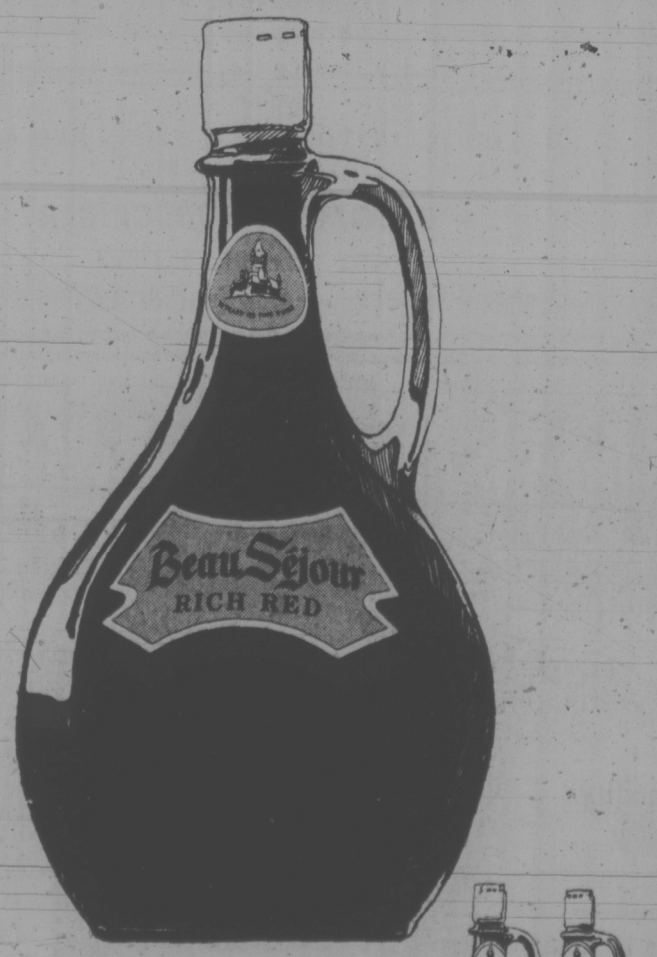

Beau Séjour Rich Red, Red Dry and Rich White. In the half-gallon size. Big hearty flavour, in big bottles for big times.

CASTLE WINES LIMITED, VICTORIA, B.C., CANADA

PLYWOOD THAT'S OUR BUSINESS!

By concentrating on the products advertised here, we are able to sell them in volume and thereby secure the best possible factory price. We pass the savings along to our customers.

3/4 SANDED D Amazing Price 9.95 Sheet

1/2 UNSANDED D Amazing Price 6.95 Sheet

Also All the Other Sizes and Kinds at Amazing Prices

Sanded "D"		Good One Side		Unsanded "D"		Sheathing	
1/4	6.50	1/4	8.15	5/16	4.95	3/8 T&G Std.	9.95
3/8	6.75	3/8	10.90	3/8	5.35	3/8 T & G "D"	8.75
1/2 Sold Out	7.50	1/2	12.90	1/2	6.95	3/8 "D" Spruce	7.49
5/8	8.50	5/8	14.25	5/8	8.40	Free Car Top Carrier	
3/4	9.95	3/4	16.45	3/4	9.95		

PANELLING

MAHOGANY PANELLING — Three colors — light, medium, and dark. All No. 1 Grade — no seconds. CASHWAY PRICE 4.49

Particle Board 4x8x1/8 — For basement lining, attics, and other jobs. CASHWAY PRICE 2.25

VINYL SHIELD PANELS—6 Colors — Pecan Wood, Bleached Elm, Blond Elm, Bronze Elm, Russet Elm, Dusk Elm. All No. 1 panels. ONLY 4.95

CLEAR-OUT PANELS—Slight Damage — Fall-downs from No. 1 panels. Eldorado Oak, Bayou Pecan, Nicola Pine, White Oak, Tyee Cedar. PRICED TO CLEAR 3.99

CABINET PLYWOOD 3/4" Thick. Some with lumber core. Beautiful. Come and see them at these special sale prices. ASH, 44.95. TEAK, 54.95. KNOTTY PINE, 28.95. BIRCH, 28.95. MAHOGANY R/C, 26.95.

ODD SIZE SPECIALS 4x6x3/8 Unsanded D, Sheet 3.95; 4x7x3/8 Unsanded D, Sheet 4.65

PARTICLE BOARD — Tremendous Value — 4x8 Sheets

3/8	3.95
1/2	4.95
5/8	5.45
3/4	7.10

LUMBER THAT'S OUR BUSINESS

All items in piles by length and priced. Pick out the pieces you want if you wish.

CEDAR BEVEL SIDING — 3/4x10 Rough face, 6 pieces per bundle. All lengths. ONLY, lin. ft. 35¢

CEDAR RANCH PANEL — 1x8 Rough face. Quality and better grade. 4 Pieces per bundle. 6-ft. to 20-ft. — 10,000 FBM in stock. ONLY, lin. ft. 34¢

ROUGH CEDAR BOARDS — No. 1 Quality

	6-Ft.	8-Ft.	10-Ft.
1x6	78¢ ea.	1.04 ea.	1.30 ea.
1x8	1.08 ea.	1.44 ea.	1.80 ea.
1x10	1.44 ea.	1.92 ea.	2.40 ea.
1x12	1.92 ea.	2.56 ea.	3.20 ea.

Longer lengths available.
1x4 Rough Cedar, Lin. Ft. 8¢
1x6 Dressed Cedar—Utility, Lin. Ft. 10¢

LUMBER

2x3x6'. Each	45¢
2x3x7'. Each	65¢
2x3x8'. Each	89¢
2x4x6'. Each	50¢
2x4x7'. Each	85¢

BASKET WEAVE FENCING ROUGH CEDAR — 1/2x6 Lin. Ft. 10¢ — 1/2x8 Lin. Ft. 12¢

T & G HEMLOCK — Good for sheathing or flooring. 8'-10'-12'. LIN. FT. 12¢

SPECIAL 2x6x6 ROUGH CEDAR Each 50¢

CEDAR POSTS — In stock, all lengths. Rough or dressed. 4x4 Dressed — 6' 1.95; 8' 2.60; 10' 3.20

SPECIAL LOADS FOR CLEAR OUT

Load No. 4 — 1x6, 1x8, 1x10. Assorted Rough Cedar. 1360 FBM	$150
Load No. 11 — 2x8 Utility Hemlock. 780 FBM	$85
Load No. 16 — 1/2x6 Basketweave. Utility Rough Cedar. 540 FBM	$32
Load No. 17 — 1/2x6 Basketweave. 680 FBM	$40
Load No. 18 — 1x6x8' Rough Cedar. Utility Grade. 280 FBM	$30
Load No. 19 — 1x8x8' Econ. Hemlock. 384 FBM	$33
Load No. 20 — 4x6 Rough Cedar Utility Grade. 508 FBM	$65

HOME IMPROVEMENTS That's Our Business

PATIO BLOCKS — Build your patio with these easy to use slabs.
12x12x2" thick. Ea. 56¢
12x16x2" thick. Ea. 82¢
8x16x2" thick. Ea. 38¢
12x24x2 5/8" thick. Each 1.15

GREY CONCRETE—(Apollo)

20"x20"x2"	Stand. Grey Apollo Slabs	1.50
10"x20"x2"	Stand. Grey Apollo Slabs	75¢
20"x20"x2"	Stand. Red Apollo Slabs	2.25
10"x20"x2"	Stand. Red Apollo Slabs	1.15
20"x20"x2"	Stand. Green Apollo Slabs	2.55
10"x20"x2"	Stand. Green Apollo Slabs	1.30

INSULATION — 100 sq. ft. rolls. R-7, 2 1/2" thick. 80' long by 15" wide. Keep cool, keep warm. CASHWAY, roll 6.95

CARPET BARGAINS — Indoor-Outdoor Rubber backed. ONLY, YD. 2.79

Level-Loop Rubber Backed — 5 Colors. Multi-tone. An excellent investment for your home. ONLY, YD. 5.95

FLOOR TILE — Large new shipment of dryback and self-sticking. CASHWAY PRICE OF ONLY, each 29¢

DOOR CASING — Special mill purchase brings you this low price. 1 3/8" BEVEL CASING. ONLY, lin. ft. 10¢

DOOR SETS — If you compare this price you will find it is a terrific buy. ONLY, per set 1.95

VINYL FLOOR COVERING — All 6' in stock to clear. ONLY, yd. 3.99

CAPE COD CHAIRS — Cedar — Ready to assemble 6.39

CEMENT — CASHWAY PRICE, per bag 2.10

STRETCH — The easy to use product for waterproofing sundecks. Apply right on the plywood. GAL. 13.75 — Stretch your Money at CASHWAY

Our Aim:
The Lowest Price in Town
Our Policy:
Bulk purchasing, modern warehousing, low overhead . . . PASSING THE SAVINGS ON TO OUR CUSTOMERS IN THE FORM OF Lower Prices

Sidney-North Saanich Shop at the Sidney Store 9765 5th Street 656-1125

CASHWAY SLEGG'S LUMBER

3955 Quadra St. 479-7151 Cash Prices Are Lower!

Men Draw Year in Jail for Robbery

Two young men received jail sentences Thursday when they appeared in Victoria provincial court for sentencing on separate robbery offences.

Nineteen-year-old John William Day of Hamilton received one year definite and 18 months indeterminate from Judge William Ostler.

The youth and a juvenile had been charged with attacking a man in the 700-block Vernon, 3:30 a.m. May 24 and robbing him of $40 cash and a $15 watch. Day pleaded guilty June 17.

Victor Allen Herbert, 21, of 302-464 Lampson was sentenced to one year by Judge Edmond St. Jorre. He pleaded guilty June 13 to attempting to rob at knife point an Esquimalt men's wear proprietress the previous afternoon.

In sentencing Day, Ostler said, though the youth was a product of "a most unfortunate and unhappy childhood", the courts could not permit "young thugs and bullies to prowl and prey on people."

Oil Poisons 150

BARRANQUILLA, Colombia (AFP) — Stolen motor oil sold on food markets as cooking oil has poisoned at least 150 people, some of them seriously, in and around this Caribbean port. Victims, for the most part small children, crowd hospitals here and in the nearby resort of Pugrto Colombia.

voyageur

- Family Dining
- 90-Seat Dining Room
- Air Conditioned
- Banquet Facilities

OPEN 7 DAYS A WEEK
Use Your ESSO or CHARGEX For Gas or Meals

For Reservations
652-1146

- Block & Party Ice
- Propane
- Gasoline
- Marine Gas

10 Miles Down Pat Bay Hwy. at Mt. Newton X Road
voyageur RESTAURANTS

JESUS IS
LIFE'STREAM
COME TO THE WATERS
GOSPEL MUSIC CENTENNIAL SQUARE
BEGINNING MONDAY JULY 1
DAILY - 12:15 - 12:45 NIGHTLY - 8 - 9:30

Leonardo Da Vinci Centre
195 BAY STREET, VICTORIA
PRESENTS BEACHCOMBER PARTY
to the sounds of
THE SKYLIGHTERS
Victoria's Most Famous Orchestra
SATURDAY—9 'TIL 1 A.M.

Tradition
NEVER DIES, AND WE'RE PROVING IT AT THE STARDUST EUROPEAN CABARET IN THE CRYSTAL BALLROOM
TREAT YOURSELF TO A TRUE "NIGHT OUT"

Featuring the HENRY FILDINGS
FRI. 9 - 2 a.m.; SAT. 9 - 1 a.m.
DINING TUES. TO SAT. 5 p.m. - 2 a.m.
COVER CHARGE AFTER 8:30
Suitable Attire Required
STARDUST
— DOWNSTAIRS
"THE MOD WORLD"
DANCING Tues. through Fri. 9 p.m. - 2 a.m.
Sat. 9 p.m. - 1 a.m.
to the sounds of "MOONSHINE"
Casual Dress
1037 View Street 385-1031

MEMORIAL ARENA
ROLLER SKATING
Tonight at 8:10

GLENSHIEL HOTEL
Victoria's Finest
SMORGASBORD LUNCH 11:30 - 2:30 $2.25
Includes Tea or Coffee
Beautiful Thistle Room Available for Parties and Receptions Up to 150 Guests
Phone for Information
606 DOUGLAS STREET
383-4164

Dine Downtown at the
Family Restaurant
Enjoy satisfying, inexpensive "dining-out" often at SCOTT'S!
Open 24 Hours Every Day For Your Dining Pleasure
SCOTT'S RESTAURANT
650 YATES at Douglas

CREST MOTOR INN
BUSINESSMEN'S LUNCHEON
11:30 a.m. to 3:00 p.m.
Featuring Daily Specials
PROVINCIAL DINING ROOM AND COFFEE SHOP
OPEN WEEKDAYS 7 a.m.-10 p.m.
SUNDAYS and HOLIDAYS 8 a.m.-10 p.m.
386-2421
544 BELLEVILLE ST.
Facing the Inner Harbour

EUROPEAN DANCE
FRIDAY AND SATURDAY NIGHTS
at the STARDUST CABARET
Orchestra—HENRY FILDINGS
1037 View St., 385-1031 or 477-5380

Bacchanalia Cabaret
Presents
Mr. D. L. (in person) SOULTRAIN
COME AS YOU ARE . . .
ADMISSION $1.00
LADIES FREE TUES., WED., THURS.
905 Esquimalt Rd.
388-6684

LIVE IN CONCERT
CHEECH & CHONG
TOWER OF POWER
SUNDAY, JUNE 30th, 8 P.M.
VICTORIA MEMORIAL ARENA
Featuring Mamouth Light & P.A. System by Premo (California)
Tickets available at:
- Victoria Sound Centre
- Bus Stop for Jeans
- Kelly's Stereo Mart
- Arena Box Office
- Heavy Eddy's (Nan.) $5 Advance, $6 Showday

Wear & Young Concert Presentations

Sunday is Kids' Day at the Sherwood

Hey Mom, why not treat the kids to a special Sunday treat, from Robin Hood's special Sherwood Forest Menu, like a "Friar Tuck"...
"Chicken drumsticks, in a basket, served with small salad and french fries, roll and butter."
or a Maid Marion...
"Peanut Butter and banana sandwich, served with milk plain or chocolate, ice cream or sherbet."
There's many more and kids just love 'em.
Tony Eng, our resident magician puts on shows from 5 p.m. to 7 p.m.
Great idea for kids' Birthday Parties.
Sherwood Park Inn
123 GORGE ROAD EAST, ON HIGHWAY 1A

Dance to the New Sounds of
Jade
NIGHTLY

The Thatch CABARET
ROYAL OAK INN 4680 ELK LAKE DR.
TEL. (604) 658-5231

The Bürgermeister
732 Johnson St.
Res., 382-6722
German International Cuisine

A REMINDER
BASTION THEATRE COMPANY
— VICTORIA'S ONLY —
"LIVE PROFESSIONAL THEATRE"
1974-75 SEASON
6 Of The Following Great Plays:
- ARSENIC AND OLD LACE
- GODSPELL
- THE FOUR POSTER
- AN ERIC NICOL PLAY
- ABSURD PERSON SINGULAR
- SUNSHINE BOYS
- SIX ROOMS RIVERVIEW

Edwin Stephenson, Artistic Director is also negotiating with
- Frances Hyland

Tom Kneebone and Dinah Christie
Leslie Yeo
IF YOU WANT YOUR SEATS SECURED FOR AS LITTLE AS $15
— BECOME A SUBSCRIBER —
GET ONE PLAY FREE
Phone 382-4112 or drop into 30 Bastion Square

expo'74
World's Fair
Spokane, USA
May 4 - Nov. 3
Live the magic and spectacle of World's Fair '74.
Ride the international starstream — the U.S., Soviet Union, Japan, Canada, Republic of China, Iran, Republic of Korea, Australia, West Germany, the Philippines — in grand national pavilions.
And, in the new entertainment capital of the world — a galaxy of stars in ballet, opera, rock, symphony, musicomedy, country, folk, sports and theatre.
Charlie Pride, Pat Boone, Diana Ross, Jack Benny, Chicago, Buck Owens, Ella Fitzgerald, Jose Feliciano, Soviet National Basketball Team vs. U.S. College All-Stars, Mills Brothers and George Gobel, NFL Exhibition Game — Denver Broncos vs. New England Patriots, and more!
Discover adventure, original thrill-rides, foreign dining and shopping — on a scenic river-island site. All "energy easy" to reach via Hughes Airwest, official World's Fair airline, United, Northwest Orient and Cascade airlines, Amtrak, Greyhound, Continental Trailways and Empire. Or by fast highway.
Ask your travel agent or mail the coupon today for a free preview — with show ticket and lodging information — and details on how to save 1/3 with supervalue Bonus Books for admissions, attractions, souvenirs!
FOR LODGING INFORMATION — CALL TOLL-FREE WITHIN WASHINGTON — (800) 572-5978.
EXPO '74 HOSPITALITY SERVICES
P.O. Box 1974, Dept. D-90-9
Spokane, Washington 99210
PLEASE SEND FREE:
(Check appropriate box)
☐ Show schedules and prices
☐ Lodging information
☐ World's Fair preview packet
☐ Bonus Book information
☐ Admission Tickets information
Name
Address
City State
Zip
©1974 Expo '74

APPEARING NIGHTLY IN THE LION'S DEN CABARET
Greater Victoria's Only Full Facility Hotel
RED LION INN
on Douglas
next to the World of Pleasure
RESERVATIONS: 385-3366

MALAHAT CHALET
NOW OPEN...
Our Full Facility Scenic Outdoor Patio
Open 6 a.m. to 11 p.m.
Reservations 478-3386
15 Scenic Miles North of Victoria . . . right on the Island Highway.
"WEEKEND SPECIAL"
Baked Pacific Salmon
Soup or Salad.
Fresh spring salmon served with parsley sauce, potatoes, garden fresh vegetables, hot roll and butter, ice cream or jell-o. beverage $4.25
Featuring "Fresh Strawberry Pie"

FLQ MEN 'SHELTERED'

PARIS (CP) — The French newspaper L'Aurore reported today that five Quebec terrorists who managed to slip into France June 20 following their four-year exile in Cuba, probably are being sheltered by a group of French minority extremists.

L'Aurore identifies the extremists as "either Basques or Bretons."

It quotes a "high-ranking" French foreign ministry official as having said that the terrorists—three men and two women—managed to slip through the Charles de Gaulle airport outside Paris because of a "security error."

"This affair embarrasses us very much," the official, who is not identified by name, is quoted as having said.

The group includes Jean-Marc Carbonneau, Macques Lanctot, Yves Langlois, Suzanne Lanctot and Anne-Jocelyn Talbot.

Carbonneau, Jacques Lanctot and Langlois, who is also known as Pierre Seguin, were in a group of four terrorists who kidnapped British diplomat James Cross in Montreal in 1970.

All four terrorists were exiled to Cuba in return for the diplomat's freedom after two months of captivity. The fourth man was identified as Jacques Cossette-Trudel, believed still living in Cuba.

L'Aurure quotes the French official as having rejected earlier reports that the three men and the two women had left France for Algeria.

They are living "in a sort of semi-clandestine fashion" in France, the official said.

Robert Elliott, Canada's ambassador to Algeria, expressed surprise Thursday when informed of reports that the five have arrived in Algeria.

FOLLOW THIS VICTORIA
ENTERTAINMENT GUIDE

BUTCHART GARDENS — 30 acres of incredible beauty . . . actually 6 different gardens . . . Romantically illuminated every evening after dark . . . Restaurant . . . Entertainment . . . Ross Fountains . . . Show Greenhouse . . . Begonia Bower . . . Seed and Gift Shop . . . Gardens open every day 9 a.m. to 11 p.m. . . . Bring lots of colour film.

BUTCHART GARDENS ROMANTIC NIGHT LIGHTING— As darkness takes over, a thousand hidden lights combine with the moon and stars, the hills, trees and shrubs, lakes, lily ponds and fountains, to create a fairyland, softly scented by the flowers — a spectacle so unusual, so grand, it's indescribable! Featuring the Sunken Garden and the spectacular ROSS FOUNTAINS in their majestic BALLET TO THE STARS.

BUTCHART GARDENS — EVER CHANGING, ALWAYS LOVELY — Skilled planning, constant replanting, dedicated gardeners pooling their ideas and knowledge, keeps them that way.

BUTCHART GARDENS FLORAL RESTAURANT — Open every day 11 a.m. to 7:30 p.m., serving delicious lunches, afternoon teas and delightful buffet suppers in the evening. Continuous Snack and Coffee Bar Service.

BUTCHART GARDENS ENTERTAINMENT — Adding a touch of hilarity in a musical way the "Butchart Gardeners" will entertain you Mon.-Fri. inclusive, in the afternoon and evening, 1:30-3:30 p.m. and 7-9 p.m. On Saturday and Sunday afternoon, 1-3 p.m., a group of zany but very talented musicians, the "Butchart Buskers" with John Dunbar, will provide the fun. At twilight, every evening, a color film will be shown.

BUTCHART GARDENS—LOVELY! LOVELY! LOVELY!

INTRODUCTION TO SAILING CRUISE—With instructor. 3-hour tour from Inner Harbor. Tony Burton Sailing School. 383-4011.

THE OLD FORGE—Dancing six nights a week to the fabulous sounds of the Brothers Forbes in one of Canada's largest and most luxurious night clubs. Excellent late evening menu. No tables reserved after 9:00 p.m. Fridays or Saturdays, Strathcona Hotel, 919 Douglas St. 383-7137.

DANGEROUS DAN McGREW—Songs, stories of Robert Service nightly at 8, Bastion Theatre, 538 Yates. $1.50. 382-4112.

SALMON! SALMON! SALMON! Oak Bay Charter Service, 598-3366, 592-4164. Free coffee, bait and tackle.

"HARRY IN YOUR POCKET!"

Filmed in Victoria, Seattle and Salt Lake City in color with some Victoria actors and locals who got in front of the camera lens. You or your friends may be in the movie.

Starring: JAMES COBURN, TRISH VAN DEVERE, WALTER PIDGEON

Evenings 7 and 9 — Closed Sunday — OAK BAY 2184 OAK BAY AVE. 598-2213 — GENERAL ENTERTAINMENT — AIR CONDITIONED

Adults 1.75 · Students 1.50 · Gold. Age 1.00 · Children 75c

. . . a kinky, outlandish comedy masterpiece . . . more laughs per mad minute . . . Les Wedman, Van. Sun

MEL BROOKS' BLAZING SADDLES

from the people who gave you "The Jazz Singer"

Starring Cleavon Little • Gene Wilder • Slim Pickens
David Huddleston • Mel Brooks • Harvey Korman

FRIDAY at 7:30 and 9:30. SAT. and SUN. 1:30, 3:30, 5:30, 7:30, 9:30.

MATURE — WARNING — PARENTS: Comedy with some coarse language. B.C. Dir.

Monday at 7:30 and 9:30

382-5922 • Douglas & Humboldt — TOWNE Cinema — In Nootka Court

GREAT WRESTLING SHOW

GREAT DARA SINGH
World Famous Heavyweight Champ
Vs.
MAJID ACKRA
Heavyweight Star of Pakistan

RANHAWA RUSTAM E-HIND
Vs.
MR. X
260 lbs., U.S.A.

PRINCE MANN SINGH
Malaysian Heavyweight Champ
Vs.
PAT ROACH
6'6" Giant of Birmingham

THAM YAN SING
From Hong Kong
Vs.
Dangerous DANNY LYNCH
United Nations Champion

KASHMIR SINGH
Vs.
KILLER KIRK
260 lbs., Yorkshire

Monday, July 1, 8 p.m.
MEMORIAL ARENA
Reserved seats available at Arena Box Office:
$10 and $8.00
Rush seats $6.00
For information call 384-1522.

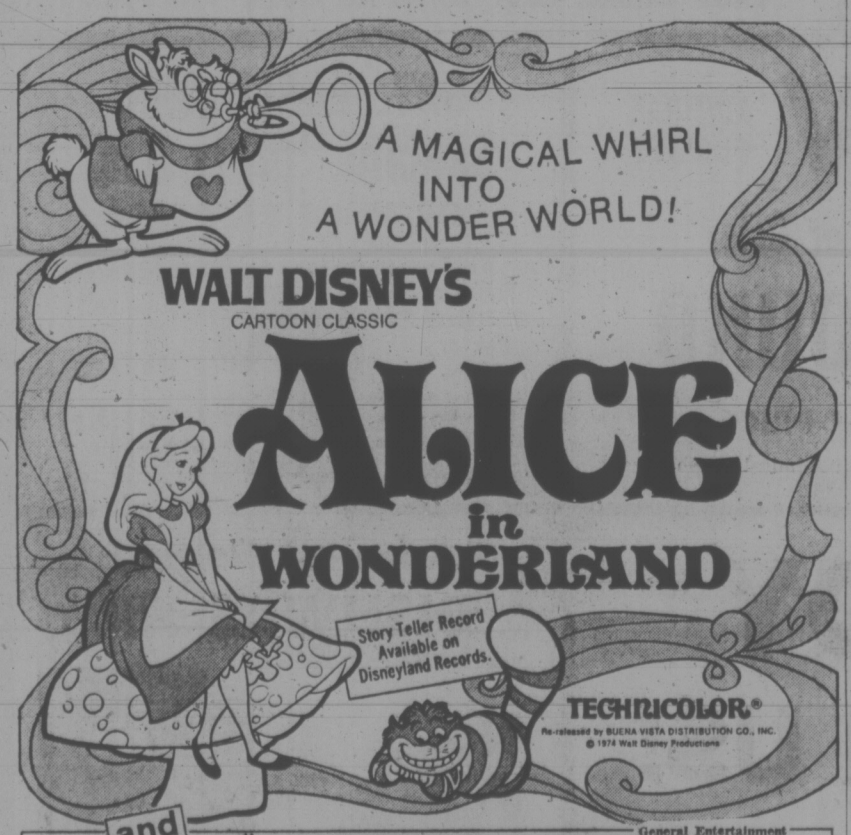

STARTS TONIGHT!

FAMOUS PLAYERS THEATRES

CORONET
836 Yates St.—383-6414

Weekdays, Doors 6:30 p.m.
Complete shows, 7:00, 9:00 p.m.

Sat. and Sun., Doors 1:15 p.m.
"ALICE": 2:05, 4:00, 5:45, 7:40, 9:55.
"STORMY": 1:30, 3:25, 5:10, 7:00, 9:00.

CHILDREN $1.00

OPEN SUNDAYS 5-9 P.M.
DINING WITH A DIFFERENCE
Gay Nineties Spare Rib House
WHERE KEN PEAKER Plays Your SING-A-LONG MUSIC
A SPARKLING ATMOSPHERE for PERSONALIZED MUSICAL HAPPENINGS
World-Famous SPARERIBS — Full Dinner Menu
825 Burdett — CHERRY BANK HOTEL — 385-5380

"They do their specialty, spare ribs very well indeed. Informal sing-a-long type of atmosphere; service leisurely." Financial Post Magazine

10th and FINAL WEEK!

MATURE WARNING! Nudity and suggestive dialogue. B.C. Director

COMPLETE SHOWS AT 7 and 9
FEATURE at 7:15 and 9:15
FOX CINEMA
QUADRA AT HILLSIDE - 382-3370

FAMOUS PLAYERS THEATRES
MOVIE GUIDE

"SAVE THE ORPHEUM" LOTTERY TICKETS ON SALE AT CAPITOL, ROYAL AND CORONET.

HELD OVER FOR A 12th GREAT WEEK
WINNER
7 ACADEMY AWARDS
INCLUDING BEST PICTURE
BEST DIRECTOR
BEST STORY AND SCREENPLAY (Original)
BEST FILM EDITING • BEST ART DIRECTION
BEST SCORING (Adaptation) • BEST COSTUME DESIGN

ROYAL
805 Broughton—383-9711

MATURE ENTERTAINMENT
At 1:45, 4:15, 6:15, 9:20.
Last complete show at 9:00 p.m.
Sunday, continuous from 3:25.

THE THREE MUSKETEERS

"I HAVEN'T HAD SUCH A GOOD TIME AT A NEW MOVIE IN YEARS."
Peter Bogdanovich
New York Magazine

"AN ALL-STAR CAST BRINGS BACK THE HEYDAY OF BUCKLE, SWASH, THRILLS, SPILLS AND HAIRBREADTH ESCAPES"
Playboy Magazine

GENERAL ENTERTAINMENT
WARNING: Considerable amount of sword fighting.—R. W.-MacDonald—B.C. Director.

ALEXANDER SALKIND Presents
OLIVER REED · RAQUEL WELCH
RICHARD CHAMBERLAIN · And MICHAEL YORK as D'Artagnan
FRANK FINLAY · CHRISTOPHER LEE
GERALDINE CHAPLIN
in a RICHARD LESTER film THE THREE MUSKETEERS
with SIMON WARD And FAYE DUNAWAY as Milady
CHARLTON HESTON as Cardinal Richelieu
Music by MICHEL LEGRAND · Screenplay by GEORGE MACDONALD FRASER · Based on the novel by ALEXANDER DUMAS
Directed by RICHARD LESTER · TECHNICOLOR® · PRINTS BY DE LUXE®

STARTS TONIGHT AT BOTH THEATRES

CAPITOL
805 YATES—384-6811

FEATURE at 7:10, 9:20 p.m.
Sat. at 1:15, 3:10, 5:10, 7:10, 9:20.
Last complete show 9:00 p.m.

TILLICUM Drive-In
BURNSIDE AT TILLICUM—385-7581

GATES 8:15 P.M.
SHOW AT DUSK

EXTRA—DRIVE-IN ONLY—Jon Voight in "CONRACK"
Gen. Ent. Warning—Occasional coarse language.—B.C. Director.

CLINT EASTWOOD

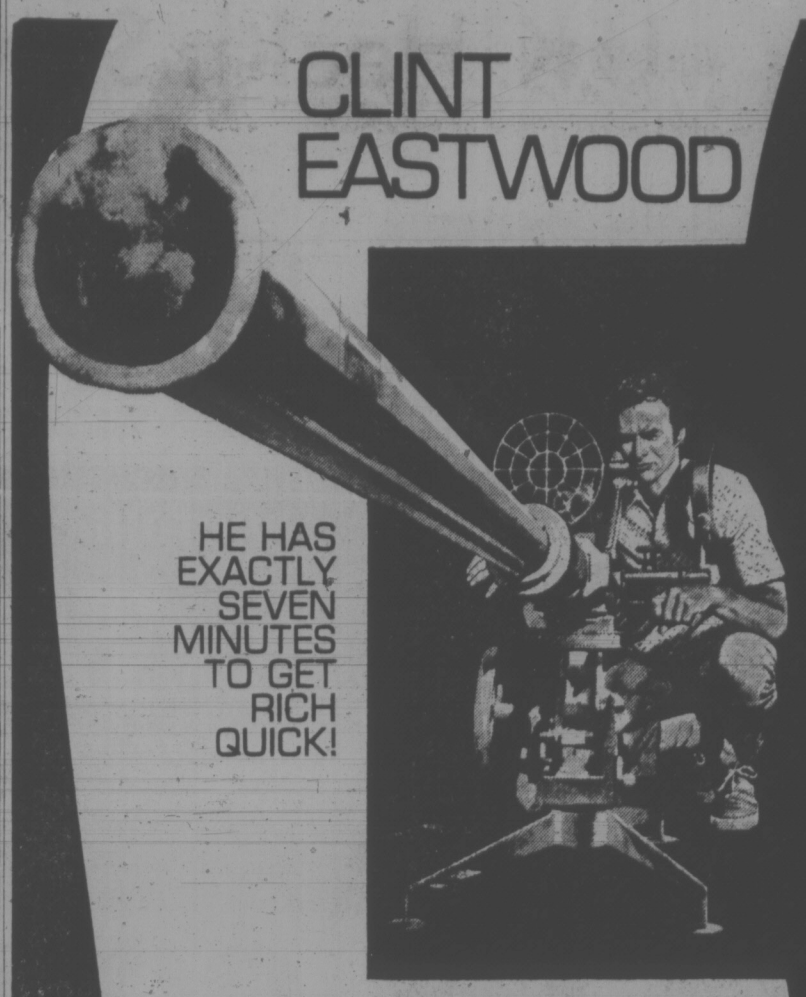

HE HAS EXACTLY SEVEN MINUTES TO GET RICH QUICK!

"THUNDERBOLT and LIGHTFOOT"
CLINT EASTWOOD
JEFF BRIDGES

STARTS TODAY
ODEON 2
780 YATES STREET
383-0513

SHOWS
1:15-3:15-5:15
7:15-9:15
Sunday Doors 2:30
Shows 3:00-5:00
7:00-9:10

WARNING: Nude sex, brutality and coarse language. — R. W. MacDonald, B.C. Director

2nd SMASH WEEK!

McQ—he's a busted cop, his gun is unlicensed, and his story is incredible!

JOHN WAYNE
"McQ"

MATURE ENTERTAINMENT

Nightly 7:00-1:10
Sat. - Sun. - Wed. Matinees 2:00-4:25

HAIDA
808 YATES STREET
382-4278

Children 75c
GOLDEN AGE MATINEES 50c
EVENINGS 1.00

Best of Bawdy British Bed-Jam

TODAY and SAT.

ODEON 1
780 YATES STREET
383-0513

"LOVE BOX"
1:30-4:15
7:00-9:50
"SEX" 2:15
5:35-8:25
SUNDAY DOORS 2 P.M.
SHOWS con't 2:15 on

IN COLOR

Starring RICHARD WATTIS, MAGGIE WRIGHT, ANTHONY BAILEY

WARNING: Entirely concerned with sex. R. W. MacDonald, B.C. Director

9th MONTH IN VICTORIA!

COUNTING HOUSE CINEMA 2
Broad at Broughton
383-3434
Nightly at 7:10-9:20

3 DAYS ONLY!
COUNTING HOUSE CINEMA 1
Broad at Broughton
383-3434

JON VOIGHT
DUSTIN HOFFMAN
"MIDNIGHT COWBOY"
WARNING: Coarse language, swearing. — B.C. Director

George Segal
Ruth Gordon
"WHERE'S POPPA?"
ONE COMPLETE SHOW
POPPA 8:10 COWBOY 9:35

U.K. Health Service on Brink of Cash Disaster

By PETER MOSLEY

LONDON (Reuter) — Britain's national health service, often touted as a fine example of socialized medicine, is tottering through its worst crisis, urgently requiring drastic financial surgery.

"Chronic financial undernourishment" was the succinct diagnosis of one expert recently.

But instead of a huge infusion of funds, the quarter-century institution has been bled by a savage cut in capital spending imposed last December.

Experts estimate that at least £125 million ($290 million) a year in extra funding is needed to maintain existing standards.

The health service has an annual budget, raised from taxes, of more than £3 billion ($7 billion). This makes it one of the world's largest civilian enterprises.

Britain's current economic plight and persistent inflation — the basic reason for last December's budget cut—not only prevent improvement of medical standards but actually lower them in many cases.

WAIT SIX YEARS

The result: longer waiting lists for scarce hospital beds and an alarming militancy by underpaid, overworked hospital staff, particularly nurses and medical technicians.

The health service commissioner—"ombudsman" for the health service—reported recently) that some patients needing treatment at the ear, nose and throat department of one hospital have to join a six-year waiting list.

About 100,000 nurses, one-third of the total employed, called off a threatened unprecedented strike only when promised a full inquiry into their pay and working conditions.

They earn only a fraction of the wages paid to colleagues employed by commercial nursing agencies which have labor contracts with state-run hospitals.

Doctors and specialists also have reached the point of anger and despair over increased workloads and falling standards of living.

An independent review body has recommended a pay increase of about 7.5 per cent for doctors and dentists, ranging from 15 per cent for low-paid junior hospital doctors to 6.5 per cent for family doctors and 4.6 per cent for senior specialists.

But the review body itself acknowledged that these increases, the maximum permitted under the government's incomes policy, would not enable the medical profession to make up lost ground.

"Doctors have fallen substantially behind other comparable income groups," said Dr. Derek Stevenson, secretary of the British Medical Association (BMA).

He underlined the review body's warning that lowering of the relative level of doctor's and dentist's earnings threatened the efficiency of the health service.

Stevenson put it bluntly at a news conference last month: "Staff is being exploited in order to keep the service going . . . It's a sick country that yields to the battalions (the powerful labor unions) and leaves the weaker brethren to face the full impact of inflation alone."

VICTORIA'S LARGEST FURNITURE VALUE CENTRE

VIC

THE TRADERS

TONI

715 FINLAYSON ST. (Top of the Town) PHONE 388-6264

OPEN MON.-FRI. TILL 9 P.M.; SAT. TILL 6 P.M.

Our Pledge to You "WE WILL NOT BE UNDERSOLD"

COUNTRY FAIR & AUCTION

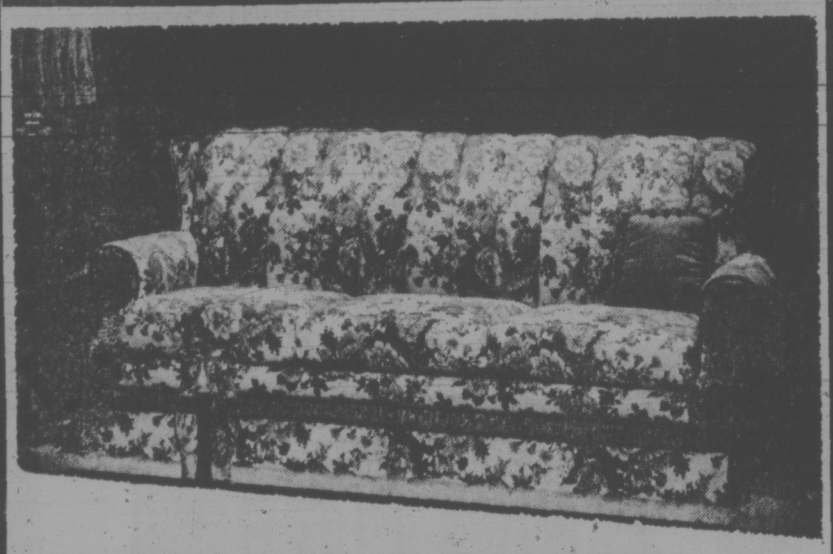

SATURDAY EARLY BIRD SPECIAL

4-Piece Luxury Bedroom Suite by B. P. John
SIMMONS Beauty-Rest Mattress and Box Spring

QUEEN SIZE LUXURY

$598

Simmons heavy duty rug roller frame included.

Bring us your good trade-in before 11 a.m. Value compares at $1100—Sorry, No Trades, No Deal!

We must have your trade-in before 11 a.m.

CARLOAD PURCHASE
Admiral 22 cu. ft.

Why pay $1200, $1000 or $950 for similar models?

LOOK A LITTLE CLOSER . . . YOU GET A LOT MORE THAN COLD AIR from Admiral and The Traders!

$749

Only with an Approved Trade-in. We do need them Urgently! Color is $10 Extra.

SAT. EARLY BIRD SPECIAL

COLONIAL LUXURY 6-PIECE LIVING ROOM GROUPING COMPLETE

Includes luxury sofa and armchair by B. P. John in nylon Scotchgard florals. Colonial all-wood coffee table, 2 lamp tables and occasional swivel rocker.

$699

With Approved Trades Saturday before 11 a.m.

EASY TERMS, TOO! Sorry, No Trades—No Deal!

SAT. EARLY BIRD SPECIAL 'til 11 a.m.
OR WHILE THEY LAST

With Trade Right or Left Door. White $188 Brand New Admiral Factory Fresh

Refrigerators

Carload Purchase of Admirals—Color $10 Extra

ADMIRAL QUALITY COLOR TV ADMIRAL QUALITY

Bring Us Your Trade—Black and White or Color

WE DON'T FOOL AROUND

TRY US! OUR FIRST PRICE IS YOUR BEST PRICE

Fair is fair! Even if you don't accept our fantastic offer, we'll give you an Admiral Radio Free!

SAT. EARLY BIRD SPECIAL 'til 11 a.m.
OR WHILE THEY LAST

With Trade-In 2 Styles: Oak or Pecan $198 Brand New Admirals Still in the Crate

Console AM/FM STEREO

Spanish or Contemporary. Reg. List $359

THE TRADERS
SATURDAY
If rained out, Auction Mon., July 1, 1 p.m.

AUCTION
1 P.M. SHARP

New, Used and Trade-ins of Home Furnishings, Appliances, Color TVs, Antiques and Collectors' Items, too!
7-piece Victorian Parlor Suite appraised at $3500, English Cottage Piano, Brass and Iron Bed, Marble Clocks, Sad Irons and Miscellaneous Bric-a-Brac.
Also included are Mounted Bear Rug, Quadraphonic Stereo, Dining Room and Bedroom Suites, Color TV's, Chesterfield Suites, Loveseats, Tables.

EVERYBODY IS PICKING ON US!

and we love it – thank you!

Please Keep It Up—Vic and Toni and all the Traders

Admiral Deluxe DISHWASHER

Rated in Canada by CAC as

No. 1

Easy portable model with 6 cycles, maple cutting board top, deluxe throughout.

$299.95

Avocado, Harvest Gold, Coppertone $10 Extra. Built-ins $269.

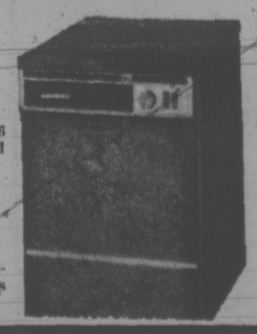

CJVI 900 COUNTRY RADIO

On Location Saturday—Come Join the Fun!

FREE!

150 K-Tel Records to be given away between 11 a.m. and Auction Time—1 p.m.

See swinging Square Dancers, 11 a.m.-1 p.m. Draw for His and Hers Levi Outfits, complete, compliments of the Corral Shop. Draw 4 p.m.

Admiral 30" Range

CONTINUOUS CLEANING OVEN

Plug-out elements, deluxe glass backguard rotisserie.
With approved trade $289

Admiral 18 cu. ft.
HOME FREEZER

LIMITED SUPPLY left in stock. Deluxe model. 620-lb. capacity.
U-haul in the crate $279.95

We're Helping to Support . . .
CHILDREN'S INTERNATIONAL
SUMMER VILLAGES

We'd like you to help support them too! Visit and enjoy their booth—Hot Dogs, Coffee, Donuts, Pop, Chili.

IF AUCTION IS RAINED OUT, AUCTION July 1, 1 P.M.

Victoria Times
FRIDAY, JUNE 28, 1974 27
THIRD SECTION

NUREYEV

By SALLY QUINN

Rudolph Nureyev seems so much smaller in real life than he is on the stage. Everybody says so. He is only about 5 feet, 8 inches and weighs 150 pounds. But he is beautiful.

He has those high cheekbones, the slightly slanting eyes, the full cruel mouth slashed by an old scar, the taut muscular body, strong but gentle hands, tousled brown hair, and provocative half-mischievous, half-soulful look in his eyes. And, of course, there is his behind. He has a fabulous behind. Women follow him around and stare at his fanny as blatantly as men would stare at a women's bosom.

There is no doubt that at 36 Rudolf Nureyev understands the full extent of his animal magnetism. If pressed, he will admit to an interviewer, with a half smile and a teasing sincerity, "I know I am beautiful."

He strides with a sense of confidence, a newfound confidence he has gained with the years. He has shed his legendary arrogance, an arrogance he developed, probably, out of a sense of insecurity and perhaps fear.

What may seem like arrogance now could be a sort of reverence he has for his own body, which is, after all, the instrument of his craft.

Strange and Regal

At a Kennedy Centre rehearsal, upon entering the room, he walks to the mirror and looks at himself. He falls instantly into a posture of shyness, almost as if he were a teenager meeting someone for the first time who he thought was terribly attractive. It is not offensive. He seems objective about his own subjectivity. He is straightforward about himself. He has a good sense of humor, though somewhat childlike in its simplicity, possibly a holdover from his peasant childhood in Siberia.

There is a strange regal quality about Nureyev, especially considering his lowly origins, though he says he is not a Russian peasant but a Tartar. The dictionary defines Tartar as an "unexpectedly formidable person." One is reminded by this regal simplicity of the king in "The King and I." Indeed, when he first defected he wanted badly to dance for Balanchine. But Balanchine wouldn't have him and reportedly said:

"Rudolf, when you are tired of playing the prince, come to me."

Erratic Extremes

He is playful and he can laugh at himself. Talking to him one has the feeling of playing with a lion cub, you don't want to go too far for fear of making him angry or annoying him. He does, as everyone who has followed him knows, have quite a reputation for an erratic temperament.

In 1964 at the Spoleto festival, Nureyev arrived for a dinner at composer Gian Carlo Menotti's and reportedly ordered one of the guests to get him a plate. Told everyone was to serve himself, the dancer allowed as how "Nureyev never serves himself. He is served." And he smashed his glass on the floor and stomped out.

Later, when a photgrapher was trying to take his picture he announced, "I give you three minutes, photographer, and I start counting now." He wouldn't stand next to Margot Fonteyn or lean toward her. "Everyone leans toward Nureyev."

One recent morning the press was invited to watch a Royal Ballet rehearsal by Rudolph Nureyev and Merie Park. Television cameras, reporters and photographers gathered in rehearsal hall four and waited for the Big Star to appear.

Suddenly the door creaked open and a small face peeked around the corner, the head covered in a heavy wool ski cap, the body swathed in thick handknitted peasant sweaters, the feet wrapped in knit stockings and peasant clogs.

The person smiled a bit reticently, then unprepossingly entered the room, shook hands with everybody, answered a few questions politely, then went over to Merle Park to prepare for the rehearsal.

As they began to dance, cameras clicked and cameramen and reporters hovered over the two, making noise, shooting pictures, and staring, until they couldn't concentrate any longer. Shortly afterwards he quietly asked to be left to dance privately and he smiled as everyone cleared out of the room.

"Are you sure that was Nureyev?" one reporter asked outside.

In 1964 during Lyndon Johnson's inaugural when Rudolph Nureyev was in Washington with Margo Fonteyn, to dance for the inaugural, he was approached by a reporter. "Get away from me," he ordered. "I never talk to the press."

After his opening performance, Nureyev was to appear afterwards at a black tie function in the Kennedy Center Atrium. He was quite late getting there. Finally arriving, he was besieged by women asking for his autograph, gushing over him, staring at him, firmly nudging each other aside for a good head-to-toe look, grasping his arm to get his attention. He smiled, answered their questions politely, signed autographs, and got himself an omelette. He was friendly and warm and correct for more than an hour.

"Are you sure that was Nureyev?" one woman asked another. Nevertheless he did not want to be interviewed. And when he finally agreed several days later he asked a PR woman and several others to come along. "I wanted her as a witness," he said in his soft Russian accent. "She is supposed to interrupt, to barge in there and protect me from difficult questions. There are always questions I don't want to answer."

It was midnight and the lights were dim at the Watergate Terrace. A small party arrived shortly before closing to precede Nureyev, who was changing after his performance of "La Fille Mal Gardee."

The Meal:

"We will want," said the PR person from the Royal Ballet, "one thick rare steak, done on both sides for two minutes and warm inside. So please take it out of the fridge now."

"Madam," said the maitre d'hotel, "we never keep our steaks in the fridge."

A few minutes later, out of the gloamings of the room, appeared Nureyev, in a dark wool Yves St. Laurent jacket. He was shivering.

He sits down, puts on a fur dutch cap, and hugs himself. "This air conditioning," he says, "I hate it. I like the cold but not air conditioning. All you Americans love it. I have to wear sweaters all the time to keep warm."

The waiter comes over to take the order. "OK, five minutes if you want anything to eat," he barks.

"I think," says Nureyev, "I will have a soup."

"Onion?" says the waiter. "No." "Gazpacho?" "No." "Vichyssoise?" "No." "I will have turtle." "We don't have turtle."

Then he reiterates the first order.

"I will have a steak, bleu, cooked two minutes on each side. And not cold inside."

"Well, what do you expect, it'll be cold if you want it that rare," says the maitre d'hotel. Obviously doesn't know who Nureyev is. Nureyev doesn't care. He shrugs and pours himself some wine. It is California wine. Too sweet. He asks for imported wine. They bring it.

"I should have eaten in my room," he says. "I have my driver who cooks."

A question is asked that he doesn't like. He laughs and answers "You are on a wild goose chase." He seems pleased with that expression. He says it again. And again. "You are chasing wild gooses." He smiles triumphantly.

He makes no attempt to carry on a conversation and will answer questions politely if succinctly, constantly on his guard. His English is perfect, his accent is not heavy, just heavy enough to make him seem mysterious. He doesn't mind long silences.

Nureyev talks first of his life in Russia. Of being a peasant child with nothing to eat. The scar on his lip, he explains, he got when he was 13. "We were only allowed a ration of so many grams of bread a day. I gave mine to my dog. When I leaned down to hug him, he tore my mouth open."

He ran away from home when still young and went to Leningrad where he quickly became the star of the Kirov Ballet. On tour of the West in 1961 he defected, one of the first of numerous Russian artists to do so.

'I Had a Talent'

"I don't see my friends from Russia very much when they come to the West," he says. "We have grown apart. We have nothing really to talk about. Everything is so different. Because I am not involved in politics. I don't care about American politics or Russian politics. You cannot be a dancer and care about it and I devote myself to my art. I think it can be dangerous. Like in Russia. If you are not involved you are out of it."

Nureyev admits to having less training and to starting later than most dancers. But, without modesty, he will admit that he has something special that "nature gave me.

"I had a talent, a gift. I was talented. I knew I would be a dancer from the beginning . . . but, you know, everyone in any field who becomes great has to overcome something, a major defect or flaw."

What was Nureyev's major defect?

"Secret," he says solemnly. Then breaks out in a grin.

"I will never tell you. Nobody will ever know."

But once one overcomes the major defect, the flaw, and one has achieved success, that's the worst part, according to Nureyev.

"It is terrible to be a success," he says. "I mean that. Because once you become a success you have to maintain your excellence. You don't compete with anybody else any more. You compete with yourself. It is exhausting. You are tired all the time because the hardest thing is maintenance. And there are always people coming up behind you. People who are good and who want to be as good as you. So you must be as good as you were. Not the same. But a lot of young people don't understand that it is a long way from the rehearsal hall to the stage. For me it was a short way. Because I had the strongest driving ambition. Dance is everything for me. I knew what I wanted."

Nureyev knew, too, that what he wanted would be hard. "Ballet is a very hard life. But it is a good one, too."

He rewards himself for his energies with a Mercedes, a villa in the south of France, an enormous record collection, a wardrobe designed for him by Yves St. Laurent, and the company of people like Jackie Onassis and Lee Radziwell.

But ask him what kind of people he likes to hang out with, who are his friends, and he stiffens, then laughs defensively.

No 'Show Biz'

"What do you want me to say," he asks wily. "You are closing in for the kill. I know. You are not interested in the dance. You are interested in the man."

The answer, carefully reflected upon, is "people who are involved in the arts."

Nureyev seems shocked at a distinction between art and entertainment. He does not consider what he is or his personality or his mass popularity as anything like "show biz."

"I don't bring ballet to their level or tastes, they come to mine. If it is because I have the personality or the character to attract people then that is good. It happened in Russia, it happened in London and it happened in America. If I made ballet popular then that is good for other dancers, too, because they will come and see them. If it's me, that is good for me, but if it hadn't been me, it would have been somebody else."

In the early years of his career, Nureyev tended to be temperamental. Now that seems behind him.

Now a new Rudolf (he hates to be called Rudy) has emerged. Now, everyone seems to agree that he has changed, mellowed, calmed down. He is nicer to deal with and delightful to work with, though members of the company say they have no idea where he lives or what he does. They say they know nothing about him at all. He is remote.

Rudeness Dropped

"Having a temperament is part of the ballet," says Nureyev.

"It is part of being a star. To sign autographs, have your picture taken, accept compliments, that all takes time. Before I never had the patience. It bored me and I didn't like it. I used to be difficult, rude and temperamental. But I have found now that it is easier than not to be polite. It takes not so much time as I thought. I am older. I learn by time and experience."

He is on his third glass of wine and he is beginning to giggle and get a little silly.

He begins to talk about the movies. He left immediately after a performance the other night to catch a flick downtown. He is a movie freak. He says he goes to more movies in New York than ballets.

"Paul Newman is my favorite movie star," he says. Some people think Nureyev looks like Warren Beatty. He's not to crazy about that. "He's a nice boy," Nureyev says and dismisses that subject with a shrug.

Nureyev stays up until 3:30 or 4 a.m. when he's in New York, watching the late and the late-late shows. "I saw 'Anchors Aweigh' with Gene Kelly and Frank Sinatra last night," he says. "I love to watch Gene Kelly dance but Sinatra is my favoritte." He turns to the waiter and asks for a cup of tea.

"I think I am getting drunk. I want to be able to think straight. This interview is so acid it's good we didn't have vinegar with the salad." He laughs.

"I want to be sober when you drop the bomb question, when you do a Hiroshima on me," he giggles again.

Well, then, Mr. Nureyev, how's your sex life?

"I knew it, you see, there it is," and he clasps his hands and throws his head back and laughs with Slavic glee.

"Sporadic," he announces.

Well, tell us more. The ladies will be disappointed with that little morsel and nothing else.

"The ladies will just have to remain tense," he says sadistically.

He leans back smugly, ponders his own words, then leans forward and asks with real earnestness: "This is a city of politicians. How am I doing in this interview? Am I as good as the politicians?".

Mystery Remains

When told he has revealed absolutely nothing of himself, that he is still a complete mystery, that he is impenetrable as an interviewee, he beams like a Boy Scout receiving a medal.

"Now we must go," he says, his success complete. "We will pay the bill, then you will feel guilty and your conscience will make you write nice things."

And he gets up from the table and stalks triumphantly out of the restaurant, as though he is taking bows for a magnificent performance.

Washington Post

Montague BRIDGMAN Ltd.
China Crystal Gifts
811 Government St 383-0821

FARMER'S MEAT MARKET
1610 ISLAND HIGHWAY
PHONE 478-1423
OPEN 7 DAYS A WEEK, 9 - 6
• SPECIALS FRI., SAT., SUN.
— JUNE 28, 29, 30 —
DELICIOUSLY FRESH
LARGE LOCAL LETTUCE 2 for 49c
WATERMELON lb. 10c
GREEN ONIONS AND RADISHES 2 Bunches 25c
MIRACLE WHIP 32 oz. 99c
RHODES FROZEN BREAD DOUGH 5-Loaf Pack, 99c

A SALE
IS A SALE
IS A SALE . . .
But a sale at Munday's is twice as sweet . . . our summer shoe sale continues
1203 DOUGLAS

Uncle Ted's Animal Park and Campground

Hi Folks,

I have pleasure in announcing that my new animal park and campgrounds at Mill Bay will be open Saturday.

Just this week I threw open the gates to more than 800 school kids from all over the Island and showed them my fine collection of wildlife and down-to-earth farm animals.

That was my idea of an opening ceremony. And it was grand. It's been a week I'll always remember and I hope they will too.

It will never be just 'business-as-usual' at my place because I'll be on hand to show kids around and give them an introduction to life in the country and help them understand how important it is we learn to share this world with our animal friends.

So, please, if you're headed this way on the Island Highway call in for a visit that will be educational, entertaining and also, folks, relaxing.

There are 60 campsites right next to the animal park in case you decide to stay overnight and our luxury washrooms are kept neat and tidy.

We like to say 'it's a cool retreat from the city heat'.

To find us, turn left on to the Mill Bay-Shawnigan Lake Road and look for the sign.

Uncle Ted.

SEE THE
• BELGIAN HORSES
• LLAMAS
• TAPIRS
• FARM ANIMALS
• CHAIRMAN MAO

ADMISSIONS
ANIMAL PARK: Adults, $1.50; Children, 5-12, 75c; Under 5, Free
CAMPGROUND: $3.50 per night; Campers see animals at reduced rate.

UNCLE TED'S

Drugs to Overactive Young Put Down

CHICAGO (UPI) — A psychologist has urged physicians to go slow in giving overactive children drugs to calm them because research shows youngsters become apathetic, listless and fail to improve scholastically.

It has been estimated that at least four out of every 100 grade school children are labelled hyperactive, but Dr. Herbert Rie said this is becoming a catch-all term regardless of cause for any child who can't be tolerated by teachers or parents because of his disruptive behavior.

"It is then defined as a medical problem and typically the first step taken is to try to control the behavior through medication," Rie said at a news conference before speaking at an American Medical Association panel on the subject.

Rie, professor of psychology at Ohio State University, said the drugs commonly used are stimulants such as amphetamines or methylphenidate, which for some unknown reason slow hyperactive children.

"The assumption is therefore made that once kids are calm, or attentive, they are going to be able to perform school tasks better and they are going to achieve more and all sorts of good things are going to happen," he said. "In our own research, we found there is absolutely no effect on actual scholastic achievement."

In a report on obesity at a session of the AMA annual meeting, Stanford University psychiatrist Albert Stunkard outlined a four-point behavior modification program which he said has produced a 50 per cent improvement in helping overweight people lose unwanted pounds.

Stunkard said the revolutionary psychological approach avoids crash and fad diets and does not restrict food intake or tell people what to eat. Instead, it is designed to slowly make it more difficult for people to overeat by making it obvious what they are doing wrong.

One of the key aspects of the program is to have the overweight keep a detailed diary of what they eat, when, where, and how they feel when they eat. Other aspects of the technique are removing eating temptations, slowing people when they eat and rewarding them for following the regimen.

Stunkard said the program usually takes off a pound a week for 10 or 20 weeks. Most important he said, is that people don't regain the lost pounds when therapy stops.

Rie, in discussing hyperactive children, said physicians should never prescribe stimulants to treat these youngsters until the child has been evaluated psychologically and scholastically. He said the doctor should refrain from giving drugs until other means of treatment have been tried.

Rie said the original definition of hyperactivity means the problem is caused by brain or nervous system abnormalities. But he said children often are labeled hyperactive when their problems are not medical but a result of environmental problems.

"If children are hyperactive for those reasons then all we really accomplish in utilizing the drugs is once again to obscure those causes of hyperactivity," he said.

SATURDAY
LAST DAY
Ingledew's
CLEARANCE SALE
WOMEN'S SHOES

reg. 16.95 to 21.95
$12.95

reg. 22.95 to 26.95
$15.95

reg. 28.98 to 34.95
$19.95

reg. 36.95 to 42.95
$24.95

broken lines women's handbags—half price

Ingledew's
for the great names in fashion
749 YATES ST.
sorry! no mail orders! no exchanges or refunds!

Ground Beef Prices 'On Downward Trend'

OTTAWA (CP) — A beef specialist with the food prices review board says retail ground beef prices, which have been easing recently, will continue to drop in the next few months due to decreases in the price of imported boneless beef.

John Morris said recently that beef imported from Australia and New Zealand makes up only 10 per cent of the content of ground beef but sets the retail price of ground beef to consumers.

Imported boneless beef prices, he said, have dropped to about 63 cents a pound from 72. In a month or two, he added, the price of hamburger may drop by 14 cents a pound.

Beryl Plumptre, chairman of the board, warned that a contract dispute in the packing industry might throw the predictions off kilter. A lockout of employees now in effect in Alberta could spread to other provinces.

dear abby

List Priorities

DEAR ABBY: I've been dating a fellow (I'll call him David) for about three months. He's been giving me a big rush. David is one of the nicest fellows I've ever met. He is a successful professional man, good-looking, just the right age for me, treats me like a queen, and everyone who has met him thinks he'd be ideal for me.

The proolem: David doesn't kiss very well. To be perfectly honest, it's more serious than that. When he kisses me, nothing (but absolutely nothing!) happens. Abby, I'm 25 and experienced (but I'm no tramp), and I am not all that difficult to turn on.

Don't tell me to teach him. If he can't even turn me on, I'm not about to give him kissing lessons.

What should I do? I hate to give him up because he is by far the most eligible man I've ever dated, except for this one fault.

How important do you think sex is in marriage?—Libra.

DEAR LIBRA: How important I think it is doesn't matter. It's how important YOU think it is that counts. No one can (or should) make that decision for you. List your priorities in order of their importance and you'll have the answer.

DEAR ABBY: I am 38. My wife is 36. We've been married for 15 years and have two children, ages 13 and 10.

Ten months ago, my wife got a telephone call at about 7:30 p.m. She talked for a few minutes, and after she hung up she said a girl friend of hers was in town and she was going to drive over to see her for a while.

I don't know why, but I didn't believe her, so I left the kids and followed her. I found the "girl friend" was a man I knew. When they recognized my car, they went in different directions. After my wife returned home, we had a few words, but there was no big scene.

Since that night our marital relations have been very unsatisfactory. Either she doesn't feel well, she's too tired, too sleepy or it's, "Please, don't bother me." If she lets me touch her, she doesn't participate.

Please answer before I do something foolish.—Fed Up.

DEAR FED: Either you didn't have enough words, or they weren't the right ones.

Level with each other. If she's emotionally involved with another man, you're both better off dealing with it. If it's only a bad case of the "guilties," that should be dealt with. An infected wound doesn't just heal up and disappear. It erupts sooner or later. And the sooner the better.

DEAR ABBY: I was a very happily married woman until I went to this mind reader. She told me that my husband was on drugs and also that he was unfaithful to me.

I asked my husband about this and he denied it. I want to believe my husband because we have two kids, and I don't want to break up my marriage.

Abby, why would that mind reader say something like that if it wasn't true?

I don't know what to believe. Can you help me?—Messed Up Mind.

DEAR MESSED UP: I'd believe my husband. I would also stay away from "mind readers."

VOLVO
Award Winning Service
McCALLUM MOTORS
1101 Yates 382-6122
D6822

Alvarez-Welch Medical Report

By WILLIAM WELCH

Twenty-five years ago, on the death of Sigmund Freud, an editorial appeared in the "Journal of the American Medical Association" asserting that psychoanalysis had become firmly established in psychology, education and medicine. And so it seemed at the time.

Among other more or less accepted principles was that of "penis envy," which explained the dilemma of our then gentler and not yet liberated better halves. The rest of us had been mythologized into "oedipal wrecks." The sources of our neuroses and anxieties could be, it was confidently maintained, coaxed out of our infantile memories by free association in an appropriately extended series of 50-minute hours on the analyst's couch.

Understood and half-understood Freudian principles were more than a means of psychological equilibrium: they constituted a philosophy of life and an explanation of almost everything that happens to a child from thumb-sucking and toilet-training to mother love.

But as far as the man in the street was concerned, it was all rooted into the old devil, sex, which in fairness to Freud is a misleading oversimplification of the concept of the libido.

By its very nature and its requirements, the actual psychoanalytic encounter never amounted to more than a great deal of attention given to relatively few subjects. There were very few successfully reconstructed personalities to show for all the sound and fury.

As time passed, even the analysts were dissatisfied with the rigidity and tediousness of the analytic ritual and they began to modify it. The orthodoxy of Freud began to yield to the common sense of such innovators as Sullivan and Horney, who put emphasis upon the actual life situations in which suffering men and women found themselves, and modified the assumptions of masculine aggression, feminine passivity, penis envy and the castration complex.

Others began to cast doubt on the universal necessity of dredging up half-remembered nursery-time catastrophes and substituted more straightforward confrontations with the actual and immediate problems of their troubled patients. Psychotherapy began increasingly to concern itself less wholly with probing the past and more with coping, compromising, adapting and making do.

Few psychiatrists or psychologists today insist that any one method of psychiatric help is superior to another. Indeed there is tacit if not open admission that when we are bogged down in psychological confusion and pursued by senseless anxieties, what we require is the nearest we can find to a man who is wise, not only in psychiatric experience, but also in the knowledge of himself. Since none of us is unique, a man who knows himself knows a great deal about you and me.

Perhaps of equal importance and most promising is the emergence of psychochemotherapy, the medicinal treatment for the psychologically troubled, with its implicit evidence that a sick mind is not all that different from sick lungs or a sick liver. And like other malfunctioning organs of the body, a sick mind may well be returned to a state of normal function by pharmacological intervention in its internal chemical environment.

Free for the Asking

By HARRIET HART

Like Canada, Belgium is a country with two main cultures. Flemings and Walloons live side-by-side as good neighbors. They have created a cycle of folkloristic events which take place throughout the year and delight natives and tourists alike. Many of these special feasts take the form of processions.

The Flemings have made their processions into impressive religious and historical manifestations. The festivals of the Walloons are less spectacular and usually held for secular reasons. For instance, on the second Sunday in September the village of Wingene goes back to living like people did at the time of the painter Breughel. And during the whole month of August, the International Fireworks Festival takes place in Knokke. On the second Sunday in August, Sainte-Marie-Sur-Semois stages a charming flowered children procession with floats peopled only by tiny tots.

The beautifully illustrated 20-page booklet "Belgium —Folklore" describes all the other folklore happenings across the country.

Belgium also boasts a number of outstanding folkloristic museums. If you want to gain a deeper insight into Belgian customs and beliefs, you will want to visit at least a few o fthem.

Write to: Belgian National Tourist Office, 5801 Monkland Avenue, Montreal 261, Quebec. Please allow at least 2-3 weeks for delivery.

Blended Families

Four discussions on blended families, families with children from previous marriages, will be held by the human resources department next month in the lounge of the Junction Centre Building, 1627 Fort.

Meetings will be at 7:30 p.m. July 4, 11, 18 and 25.

YOUR HOROSCOPE

Forecast for Sat., June 29

By SYDNEY OMARR

ARIES (March 21-April 19): You may hold key to unlocking areas previously shut tight. This could lead to profit. On personal level, emotions run high and romance could be rocky. Agreement can be made for temporary truce. Be willing to laugh at your own foibles. A smile now can win love.

TAURUS (April 20-May 20): Events occur behind the scenes which affect you. Study details, including fine print. Acccent is on those who hold opposing views. You could be caught in middle of dispute. Be frank enough to state that you do not wish to become involved. That is your best course — neutrality.

GEMINI (May 21-June 20): Study Taurus message for valid hint. Emphasis is on plans which have not been solidified. Relative may be in mood for argument. Know it and be patient. Keep health resolutions. A change is due and you find out about it today.

CANCER (June 21-July 22): Creative endeavors pay dividends. Take cold plunge. Stop procrastinating. You will receive encouragment, backing from family. Know it and be confident. Member of opposite sex plays significant role.

LEO (July 23-Aug. 22): Control impulses. Give logic a chance to operate. You may be asked to give up something of value for a mere promise. You will be cajoled, flattered. Key is to perceive situation in light of reality. If you do this, you will be building for future security.

VIRGO (Aug. 23-Sept. 22): Past efforts bear fruit. You are rewarded for being responsible. Relationship intensified. Nothing is apt to occur in lukewarm fashion. It is all or nothing. Know it and don't play games with emotions. Capricorn, Cancer persons figure prominently.

LIBRA (Sept. 23-Oct. 22): Accent is on wish fulfillment, gain through special collection or interest paid on debt. You finish project. Prestige is on upswing. Aries, Libra persons could be involved. Seek ways of improving distribution.

SCORPIO (Oct. 23-Nov. 21): Fresh approach wins plaudits. Your position is elevated. Cycle is high and you overcome obstacles through correct timing. Leo could play important role. Showmanship is in picture. You are able to effectively illustrate meanings.

SAGITTARIUS (Nov. 22-Dec. 21): What was settled may be revived. Accent is on additional information, changes which affect correspondence, communication. Aries, Libra persons may be involved. Finish assignments. Hold off on new projects. Do research which takes you behind scenes of group, organization.

CAPRICORN (Dec. 22-Jan. 19): Friend provides information, contacts which can release cash flow. Know it and be receptive. Accept social invitation. Reach beyond current expectations. Gemini, Sagittarius individuals could play paramount roles.

AQUARIUS (Jan. 20-Feb. 18): Disputes flare between relatives. You could be inextricably involved — unless you put food down. Means be your own person. Forget feuds. Avoid getting back to wall with partner, mate. Improve image; give attention to public relations. Don't sign anything in haste.

PISCES (Feb. 19-March 20): Plenty of talk but not much action — that may be the keynote. Gemini, Virgo persons are featured, with Sagittarius also in picture. Accent is on disrupted communications, changes where travel plans are concerned. You get encouragement from one who aided in past.

IF TODAY IS YOUR BIRTHDAY you are intuitive, a teacher, spiritual in sense of feeling awe when contemplating the universe. You are the opposite of ordinary. You are sensitive. emotional, psychic. You have come through a month which saw you assuming responsibility for rough edges created by others. In August, you get proverbial second chance. You can begin a new, personal era. Know it and don't miss it.

LINDAL CEDAR HOMES
NOW LOCATED ON TRANS-CANADA HIGHWAY
2 Miles North of Mill Bay
10 Miles South of Duncan
Distributed by: BAYCEDAR HOLDINGS LTD.
R.R. No. 1, Trans-Canada Highway,
Cobble Hill, B.C., Phone 743-5547.

1 The Catamaran: a 2-bedroom, Beachcomber-series contemporary with gull-wing roof and a wide window wall ideal for any viewsite.

2 The McKinley: a popular member of the family-sized Mountaineer series; offers a full 2nd story, 3 bedrooms and 2 baths.

3 The Lexington: the charm of a gambrel roof and upstairs dormers; the convenience of 2 baths 3 bedrooms, a family room, too.

4 The Richmond: at home anywhere, it's one of the classic, L-shaped America series which offers 2, 3, and 4-bedroom models.

(For Nos. 5 through 82, consult your Planbook.)

73 WAYS TO BUILD A BETTER HOME

A better home is the kind that puts you at ease, instead of putting you to work. It's the summer place that also stands up to winter, year after year. All of which helps explain why Lindal homes are the largest-selling, precut houses in the world. A Lindal cedar building package simply makes a better home. One that comes up faster than a conventionally built house. And, yet, one that lasts longer and requires less care.
A professional can handle it in as little as a quarter the time it takes to build an ordinary house. And, by following our comprehensive construction manual from start to finish, even an amateur can put it together (more than a third of our buyers have). We specialize in custom built homes on your lot or acreage, anywhere.

But in terms of structural integrity and enduring value, a Lindal cedar home stands alone.

OF COURSE, THERE'S MORE THAN ONE WAY TO BUILD A BETTER HOME. INDEED, THERE ARE 73 OF THEM, AND YOU'LL FIND THEM ALL ILLUSTRATED IN A LINDAL PLANBOOK, YOURS FOR JUST $1.

Stop By and See for Yourself!

OPEN DAILY: Mon. - Sat., 10 a.m. - 5 p.m.
Sundays and Holidays Noon - 4 p.m.

Bonus: $1000 Off Any Home Purchased Before July 15, '74

BAYCEDAR HOLDINGS LTD.
R.R. No. 1, Trans-Canada Highway,
Cobble Hill, B.C. Phone 743-5547
Enclosed is $1 for my Lindal Cedar Home Planbook.
PLUS 50¢ FOR MAILING 1st CLASS.
NAME .....
ADDRESS .....
CITY .....
PROVINCE ..... PHONE .....

HOLIDAY HAPPINESS IS . . .
• 2 WEEKS IN AUSTRALIA
• 1 WEEK IN NEW ZEALAND
$1079
IN DECEMBER, JANUARY, FEBRUARY
INCLUDES: • Air fare to and from Vancouver • 21 Nights accommodation • Air-conditioned coach visiting anywhere in New Zealand and Australia • 2 Countries which are a must for any traveller • 18,680 Air miles • If you are a single we may be able to accommodate you.
DROP IN FOR BROCHURES AND INFORMATION
TRAVELEYDEN
The Happy Travel Shop
768 FORT 388-4201

MANDEL'S OPEN ALL WEEKEND!

Shop Fri., Sat., Sun.
AND MONDAY
10 a.m. to 9 p.m.
for
CARPET SPECIALS

DOUGLAS at ALPHA
Opposite Mayfair, 382-8276

mandel
FLOOR COVERINGS

Cancer Puzzle Studied

DETROIT (UPI) — The Michigan Cancer Foundation is analyzing a virus which it says could lead to a major effort to cure or prevent breast cancer, the leading killer of women between 35 and 55.

Foundation officials announced the isolation of a virus code-named 734-B and tentatively called "a true human breast cancer virus."

"There is almost no question now that the 734-B virus we've been studying is of human origin," said Dr. Marvin Rich, director of biological research at the foundation. He said much more research is needed before the find is confirmed and that scientists at six or more major cancer research laboratories will begin testing the virus in about three months.

"Our immunological tests have shown that the virus is different from any known animal virus," Rich said. "And another series of experiments we've carried out clearly suggests that the virus is specifically a human virus."

"We'd like to get as many more people working on this puzzle as we can and the only way to do this is to give other research teams samples of our virus," Rich said.

Custom-Made Nuptials Improve on Tradition

elizabeth forbes

Kathy and Ken are going to be married. (Their last names will not be used at their request).

The date is set. It's Saturday, July 20. What makes the occasion different from other weddings is the fact this young couple has planned all details themselves, including the marriage vows.

Right from the start they didn't want a traditional church ceremony.

Ken, brought up in the Anglican faith and who at one time served as an altar boy, believes the traditional vows have little to give of a personal nature. He wanted something he would remember and cherish throughout the years.

Kathy too, had dreams of repeating vows that would be theirs, and theirs alone.

"Many young couples have the same thoughts," Ken believes, "but so often family and friends bring pressures to bear and they end up doing the traditional thing."

Kathy adds "we were lucky . . . our families said if that was what we wanted to go ahead and do it."

So they started to plan. Only to find that if they did write their own vows they would probably have to say them before a Justice of the Peace and in his office.

"We didn't want that," they both say. "I would have defeated the whole idea. We wanted a dignified wedding, in a setting of our own choice and with a minister to hear our vows."

Here again they ran into difficulties. Many ministers will not depart from traditional ways. They have strong feeling about rewording the marriage ceremony.

Someone told them to see Rev. Ken Wood of James Bay United Church. They went to him, only to find he would be away from Victoria for the summer.

In turn, he suggested they talk to Rev. Bob Dobson, who was taking over the James Bay church in July.

"If they had appeared at my door a week or so earlier," Rev. Dobson told me, "I might have turned them down . . . for I, too, had strong convictions about secular marriages."

As it happened however, he had already been approached by another couple with the same ideas — Paul and Lynne, whom he is to marry this Sunday.

And in "talking it out" with them, he had modified his thinking to a point where he could agree to holding a marriage ceremony in a form and style requested.

Ken and Kathy were therefor given a sympathetic reception. "Write out the wording you'd like," Rev. Dobson told them "and we'll work it out together."

Just about then Kathy's grandmother read an article in Readers Digest about a young couple who had written their own marriage vows and giving the wording of the ceremony.

When they saw it, Kathy and Ken said "that's what we want."

About the same time, Rev. Dobson read the account in a small magazine titled Guideposts, from which the Digest's condensed version came.

"That's the wording Ken and Kathy should use," he said.

They got together. Talked it over. With the result that on July 20, Rev. Dobson will conduct a ceremony this young couple will never forget.

The wedding will take place at Deep Cove Chalet, "hopefully" on the lawn above the inlet that Ken has known since he was a small boy.

Relatives and friends will be there. And when the minister starts to speak there will be rapt attention, for the words Ken and Kathy have chosen are beautiful words. I wish I could repeat them all for you here.

They will start with Rev. Dobson saying "Friends, we are here this afternoon to share with Ken and Kathy a most important moment in their lives.

"In places like this, they have learned to know and love each other. Now they have decided to live their lives together as husband and wife."

The ceremony will go on to a number of heart-touching sentences, including the place where Kathy's father brings her "to stand beside this man" ("no way," she says, "was I going to be given away") through the actual vows to the placing of the ring on her finger.

It will end as Rev. Dobson says "Now the experience of living day by day as married people is about to begin. Go forth to meet it gladly. Love life, so that life will love you, and happiness will be yours."

In this way Ken and Kathy will start life together later this month.

And I'm certain that the memory of their wedding moment (as Rev. Dobson is to say at one place in the ceremony) will make them stronger, so they can reach out and become involved with life in ways they would not dare to risk alone.

Ken and Kathy discuss wedding plans with Dobson

OPPOSING VIEWS seem to dog the task of going for a walk here where two-year-old Rebekah Gurney and her dog Chelsea seem to have come to a parting of the minds, if not of ways, near their home in Kingston. Main problem seems to be that her pal the Afghan has spotted a new interest of his own down the block.

Dry-Cell Operates Brain

family

SAN FRANCISCO (UPI) "When we came in the other morning he was singing," said the amazed father of an 18-year-old youth whose brain now works with a dry-cell battery.

Mark Bevins, 18, could barely talk or move the past several years until doctors recently implanted electrodes in his brain and hooked them up to a battery that stimulates the brain.

"He held a glass of ice tea and drank through a straw for the first time in three years," said his excited father, Jake Bevins, a Tulare, Calif., car salesman.

"He's been crippled seven years but the other day he was talking his head off where before he could hardly get any words out.

"He'd stored it all in his head and when he could finally talk, he really cut loose. He was telling his hospital roommate all about our community, about the things he heard on the radio. He could hardly stop."

In a rare operation at the University of California Medical Centre, doctors implanted two electrodes in Mark's cerebellum, then ran wires under his skin through his chest. The wires were attached to a battery and regulator worn on a belt.

"Those nerves in his cerebellum have been laying dormant," said Bevins. His son has been suffering since childhood from a rare condition whose crippling impact was not felt until about 10 years ago.

"There's no name for it," said Bevins. "Even the doctors don't have a name for it. They know what it's doing to him, but they don't know what's causing it."

The battery sends electrical impulses to the cerebellum, he says, stimulating those dormant nerves so they'll work again. When his brain tells him to do something, the nerves respond."

Bevins and his wife are still learning how to work the regulator. It isn't certain how much voltage is proper and it may take months of experimentation, he said.

"We have to unhook the battery for 15 minutes each hour, but yesterday he seemed to remain the same when we disconnected it," he said.

Doctors were hesitant to declare the operation a success. But they said Mark could go home a few days earlier than planned. "He's improved and is doing fine," a spokesman said.

Neither is it certain whether the experiment will allow Mark's brain to function normally.

"All we can do is hope and pray," says Bevins. "But after 11 years of searching we think we've found something that looks hopeful.

"You couldn't know the feeling of having a son and now being able to talk to him. It's like a whole new world. He could reach up and grab my finger."

Female Crime 'Will Rise' With Liberation

LONDON, Ont. (CP) — Emancipated women will be responsible for a higher proportion of North American crime in the next 25 years, says Prof. Kevin Tierney of Wayne State University Law School, Detroit, Mich.,

"My own theory would be that once women compete with men, they will fight just as dirty as men," Tierney said in an interview following the 20th annual United Nations seminar at the University of Western Ontario.

The women who will be living liberated roles in the future will have the same opportunities as men with one advantage, Tierney said.

"They will be beneficiaries of society's residual feelings that they are honest."

Fewer women are involved in crime at present, he said, because female teen-age offenders are treated differently from males.

"The tendency with female delinquents is to put them through a civil process rather than the criminal route," he said. "It's easier for them to avoid the stigma of conviction."

He also suggested that while many male delinquents tend to remain involved in crime, women seem to run out of steam. This was perhaps due to social or biological changes, he said.

But he added that the relative passivity of women is purely the process of conditioning and that the liberation of women will be accompanied by a marked increase in the level of physical aggression by women.

Male-female frequency of involvement in murder and larceny, including shoplifting, is equal, he said. But more social opportunity for women will create more drunk-driving offences and more crimes associated with sexual promiscuity.

BAD NIGHT'S SLEEP NEEDS NO WAKING

PARIS (AP) — Banging doors, snoring spouses and jet planes may not wake you at night, but they can leave you tired, tense and forgetful the next day, three U.S. scientists concluded at a conference on environmental pollution this week.

The findings also indicated that frequencies have more to do with making a sound objectionable than sheer loudness.

The meeting was sponsored by the World Health Organization, the European Common Market and the U.S. Environmental Protection Agency.

The American scientists worked separately, but their findings appeared to support the same general conclusions.

"You can get a bad night's sleep even if you are not awakened once," said Thomas Levere of the neuropsychology laboratory at North Carolina State University. "All that is required is to distribute the recurring pattern of slow and fast brainwaves.

"Normal sleep is divided into 90-minute periods of slow and fast brain waves, rather unsatisfactorily called deep and light sleep," Levere said. He added that low-pitched sounds — such as some forms of snoring — tend to disturb both patterns, but higher noises interrupt only the brain waves.

"This finding has a practical application, for instance, in the location of city airports using short-takeoff-and-landing planes," Levere said. These planes produce a very low-pitched noise more disturbing during sleep than during wakefulness, "and thus it would be better if they operated only during the day."

Another of Levere's findings was that repeated arousal, to such as that produced by snoring, causes forgetfulness in the morning.

"You can still react to events in a mormal way but your powers of recall are likely to be impaired."

Dr. Joyce Friedman of the University of California found that there's more light sleep in the noisy are near an airport as well as more awakenings. Subjects reported increased fatigue and tension.

Louis Sutherland, of Wyle Laboratories at El Segundo, Calif., found that the sound inside the home is frequently more objectionable than that in the street outside. His subjects were more disturbed by human voices than by background noise such as traffic.

COPPERWARE
GALBRAITH'S
CLOCK SHOPPE
762 Yates St. 383-9434

Take Off Fat With Home Recipe Plan

It's simple how one may lose pounds of unsightly fat right in your own home. Use this home recipe dietary plan. It's easy, no trouble at all and costs little. Just go to your drug store and ask for Naran Reducing Plan. Pour liquid into a pint bottle and add enough grapefruit juice to fill the bottle. Take two tablespoonsful twice a day as needed and follow the Naran Reducing Plan.

If your first purchase does not show you a simple easy way to lose bulky fat and help regain slender more graceful curves; if reducible pounds and inches of excess fat don't disappear from neck, chin, arms, hips, abdomen, calves and ankles just return the empty carton for your money back. Follow this easy way endorsed by many who have tried this plan to help bring back alluring curves and graceful slenderness. Note how quickly bloat disappears, how much better you feel. More alive, youthful appearing and active.

Willson's Values
BIC and WILLSON'S
FREE
SILVER DOLLAR
PROMOTION
Buy any dozen BIC pens at their reg. price 19c, 25c etc., and receive a free silver dollar. (Content of coin is nickel, not silver. Coin is legal tender.)
THIS OFFER GOOD AT EITHER WILLSON LOCATION
2220 DOUGLAS STREET
652 YATES STREET
HOME AND OFFICE STATIONERS
willson's

ELK LAKE NURSERY
Garden Centre
HANGING BASKETS — Geraniums, fuchsias, petunias, begonias. SPECIAL $5 Each
FUCHSIAS — 50 Varieties SPECIAL 50¢ Each
PERENNIALS — Excellent Selection
BEDDING PLANTS — Still a Good Selection
TOMATO PLANTS
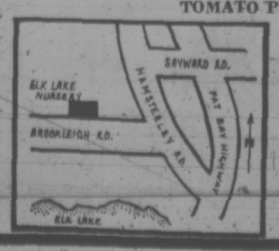

660 Brookleigh
North End of Elk Lake
Take Hamsterley cut-off from Pat Bay Highway
658-8812
OPEN MONDAY TO SUNDAY
9 a.m. to 5 p.m.

SIDNEY DAYS
This Weekend—Sandown Race Track

SATURDAY
- Midway
- Bavarian Gardens
- Entertainment — Wig and Dickie Show
- Boat Show
- Giant Outdoor Dance — Two Bands — "Hush" and "Woodshed" $3.00 a couple. Refreshments 50¢ each, tickets at the gate.

SUNDAY
- Midway
- Western Square Dancing

FERLIN HUSKY
- Show 8:00 p.m. with Bette Graham, Norm Watson and Grand Slam. Tickets $3.50 advance, $4.00 gate.
- Available at Scorpion Men's Wear, Coral Shop, Colwood Pharmacy, Miss Frith, Queens Payless, Frederick's Shoes

MONDAY
- 8:00 a.m. Lion's Pancake Breakfast, Beacon Plaza Mall
- 11:00 a.m. Parade Downtown Sidney
- Seafood Fiesta
- Bavarian Gardens (Rat's Kapella Band)
- 1:30 Variety Show Starring Grand Slam The Wig and Dickie Show Alex Stewart and Mary Grant The Totem Tones (Barbershop Quartet) Steve Ivings — Impressionist La Coste — Magician Rae Burns Dancing

FREE PARKING AND ADMISSION TO GROUNDS

announcing
"Tiny Tots" Time"
Every Mon. thru Thurs.
from 3:30 to 5:30
HAIRCUTS SPECIALLY PRICED
for Boys and Girls to 10 years.

Once there was a little girl....

who didn't know what to do with her hair. It was as long as Rapunzel's, and it was constantly forming entangling alliances. It got in her hair, so to speak.

Then one day, her mother hit on a solution, "Cut it short", she decided, "but not too short. Keep it smooth and shiny and straight, but not too straight. And shape it so that it can go every which way, but not all at once."

The fairy godmother in the story appeared and whisked the little girl off to Woodward's Raymond Salons where the children's hair-cutting specialist created the prettiest hairdo just for her. And the little girl hopped happily away to sandboxes and garden parties without a care in the world.

Why don't you treat your little girl to

Raymond Salons
Woodward's

Woodward's Mayfair, Second Floor
386-3322 — USE YOUR CHARGE CARD

WIZARD OF ID

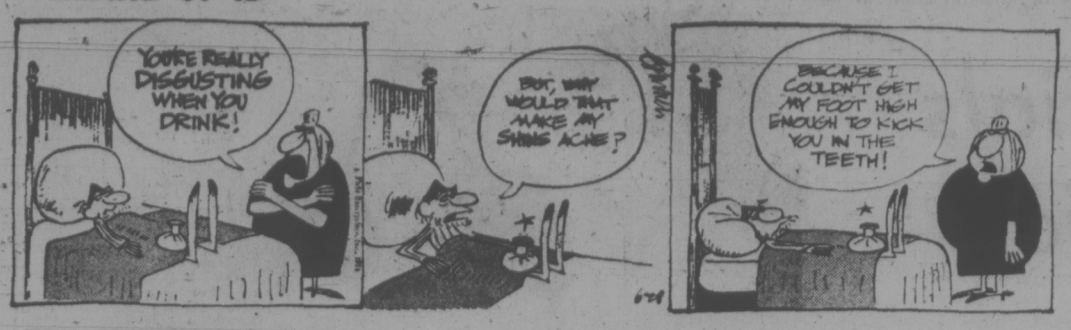

THE FAMILY CIRCUS

"She called us a party of six! Does that mean we're going to have a party?"

DENNIS THE MENACE

GARDENING
hilda beastall

The Allotment Garden: Crowding Delays Growth

Carrots, turnips, beets and radishes all come into a group of vegetables we loosely call root crops. Although we make use of beet and turnip leaves as meal-time delicacies, it is chiefly for their roots that we grow these four vegetables.

On many garden plots I have noticed rows of these four growing very thickly, still apparently not having been thinned out. Only if there is soil space around each young plant (seedling) will it be able to develop into a usable root.

While the original error was one of exuberance in sowing seeds too thickly, it is still possible to make good rows of vegetables. This weekend, make a project of thinning these root crops.

Carrots will never develop an edible root without an inch space between for the first pulling. Subsequent pulling of alternate roots leaves a two-inch spacing, allowing further growth of the carrot roots.

Turnip tops make a fine green vegetable, so take out plenty when you do the first thinning; but again, do the thinning in two or three sessions to get the most benefit from the crop.

The turnips that I saw were probably the white summer type, to be used young, about an inch or so in diameter. They soon become woody in texture.

Beets are versatile, too. The thinnings may be boiled for 10 minutes in a minimum of water, the same as for turnips, leaves and tiny roots together after being well washed.

Thin in ssuccession to get the little sweet beets as they grow larger each week. Here is a natural source of sugar.

After thinning, the remaining seedlings need to be well firmed into the soil, and then watered to compensate for disturbing their fine root systems.

Carrots should have the soil drawn over the crowns of the seedlings to prevent greening, and to help in preventing insect damage. Also with carrots, remove the thinnings from the rows at once, burying them with soil in a distant spare row of your plot. This is another ruse to evade the egg-laying carrot rust-fly if it should be in the area.

Carrot odor from bruised leaves travels on the air.

Radishes are a 21 to 28-day crop at this time of year. Sow a few — thinly — every 15 days, and use them when a half to three-quarter-inch diameter.

Lettuce is another vegetable which we all sow too thickly, but being a leaf crop we can use all the leaves. Plant out a few of the seedlings each week as soon as they have four or six little leaves, giving them about six inches of space.

When you make your next sowings of all these vegetables which you can do any time until July 15, make a point of sowing very thinly.

You will find the seedlings will grow more quickly to a size you can use. There will be less thinning to do later, and you won't waste seeds.

Those left from this year will still be good next year. Just keep them in a cool, dry place over winter, a bottom kitchen drawer or cupboard on an outside wall, where the temperature is about 50 deg. F.

PEANUTS

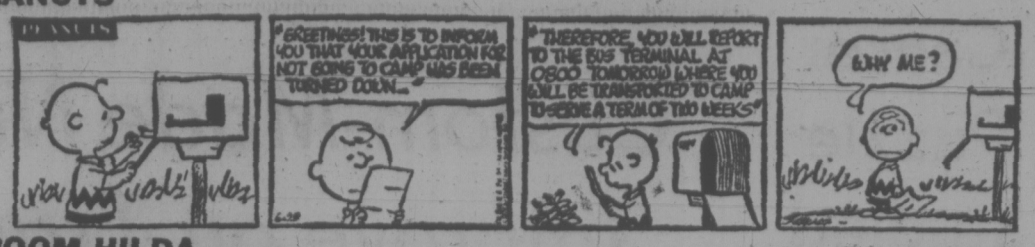

BROOM-HILDA

B.C

POLLY

APARTMENT 3-G

MISS PEACH

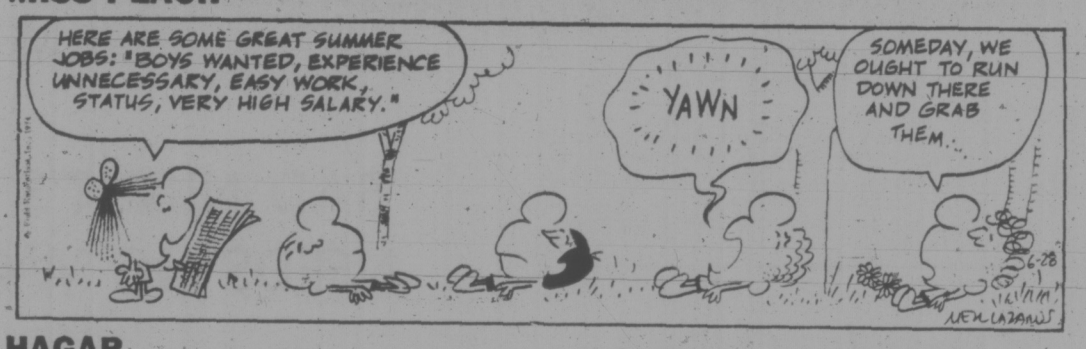

HAGAR

NANCY

MUTT AND JEFF

MARK TRAIL

CRYPTIC CROSSWORD

ANSWERS TO THURSDAY'S PUZZLE

ACROSS		DOWN	
1 Outclass	18 Ambrosia		4 Small capitals
5 Hand	19 Ague		6 Animist
9 Lean	20 Chimera		7 Dredger
10 Magazine	21 Final		8 Barrow
11 Venom	22 Yoga		13 Anarchy
12 Larking	23 Assigned		14 Webbing
13 As weak as water			15 Avowed
		2 Useless	16 Abasing
		3 Console	17 Emulate

CLUES

ACROSS

1 An unconscious pedestrian (11)
9 It's clear I'd be involved in whatever occurred (7)
10 Send a telegram for a conductor (5)
11 A ruse to avoid? (5)
12 Brave men return help in pubs (7)
13 Man enters another order (6)
15 Feast for the middle-aged? (6)
18 Sailor obtains marks for shooting (7)
20 Part of a jacket to copy in a fifty-fifty arrangement (5)
22 Used by cars and ships close in shore (5)
23 Al lthe same, it suits some people (7)
24 Considerate about profanity (11)

DOWN

2 Owner of northern lands (5)
3 Odds on the Spanish teams (7)
4 Very up-to-date humorist gains a success (4, 2)
5 Fastened, with some spirit (5)
6 Include in a show of affection (7)
7 There's no demand for such articles of mail (4, 7)
8 It may shed some light on a final reading (7,4)
14 Render an account (7)
16 Handy consultant (7)
17 Is the prosecutor a publisher? (6)
19 Result in a case of two men sued for damages (5)
21 In short, a final result of a snap decision (5)

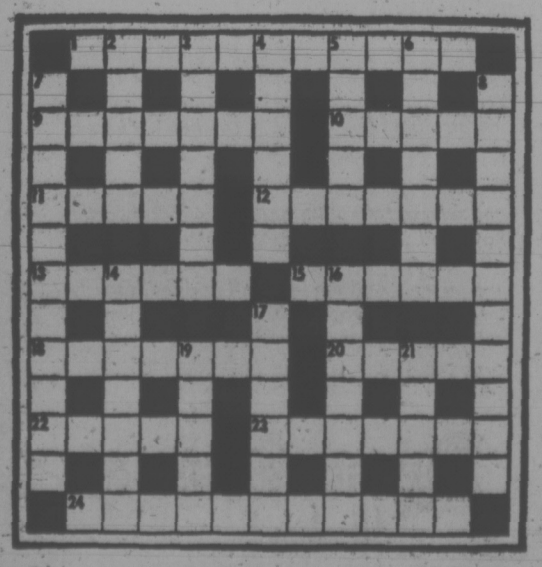

SOLUTION MONDAY

The Bridge Expert

By FRED KARPIN

Al Sobel, who passed away in 1972, was one of the distinguished personalities in the world of bridge. He became the national tournament director of the American Contract Bridge League in 1942, and held this position until his retirement in 1969.

Bridge was Sobel's life. Even after he retired, he continued to attend tournaments, and to serve in an ex-officio capacity in a practical fashion: at the conclusion of a major championship event, he would frequently assist in the scoring.

During the two decades preceding his death, Sobel played in virtually no tournaments, for the simple reason that when he attended any tournaments, he was usually serving as the chief director, and had no time for anything but his job as an overseer. He did manage to get in a few rubbers of bridge, especially in the wee hours of the morning, at the conclusion of an evening's session of play.

One of his favorite bridge hands was the following. He was sitting West, and his partner, East was his ex-wife, the late Helen Sobel.

North-South vulnerable. West deals.

NORTH
♠ A K J 10
♡ Q J
◇ A K Q 2
♣ 6 5 3

WEST	EAST
♠ 2	♠ 7 5 4
♡ A K 10 9 5 3	♡ 4
◇ 10 7 4	◇ J 9 6 5 3
♣ A Q 8	♣ 10 9 7 2

SOUTH
♠ Q 9 8 6 3
♡ 8 7 6 2
◇ 8
♣ K J 4

The bidding:

West	North	East	South
1 ♡	Dbl.	Pass	1 ♠
2 ♡	2 ♠	Pass	3 ♣
Pass	4 ♠	Pass	Pass
Pass			

Opening lead: King of ♡.

West opened the king of hearts and followed up with the ace. It was rather apparent to Mrs. Sobel that the defenders couldn't make more than a total of two heart tricks, and no spades and no diamonds. It was equally apparent that if West's ace of hearts were permitted to win the trick, a third heart would be ruffed in dummy with a high trump. Thus the club suit had to be attacked at once.

So Mrs. Sobel trumped her partner's ace of hearts and laid down the ten of clubs. Sobel now made two club tricks. Had the ace of hearts not been ruffed, South would have fulfilled his contract.

After West had cashed the setting trick in clubs, South exposed his hand, claiming, "The rest are mine." Al Sobel then turned to Helen and gasped, "Partner, you trumped my ace! THANKS."

If there are those who think that the trumping of partner's ace is a sign of incompetence or ignorance, this deal is submitted in refutation.

FUN WITH FIGURES

By J. A. HUNTER

"I met your two boys last time, but that was some years ago," said Andy. "How old are they now?"

Joe smiled. "Still only kids," he replied. "It's funny. I'm just three years older than a third of the difference between the squares of their ages, but three years younger than three times their sum."

How old was Joe?

Thanks for an idea to F. C. Asbury, Toronto.

(Answer Tuesday)

Yesterday's answer: INSANE was 105903.

Co-Operation On Submarines

BONN (AP) — Norway and West Germany have agreed to develop a conventional submarine to replace outdated models used by the NATO allies, the West German defence ministry announced Tuesday. The 750-ton subs are expected to be in service sometime in the 1980s, the ministry said.

386-2121

CLASSIFIED ADVERTISING

Vancouver Island's Largest Shopping Centre in Print

386-2121

BOX REPLIES
All replies to private box numbers available from 8:00 a.m. to 5:30 p.m. Monday to Friday inclusive.
Victoria Press Box numbers available on request. Charge $2.00 and $3.50.

OFFICE HOURS
Classified Counter, 8:00 a.m. to 5:30 p.m. Business Office, 8:30 a.m. to 5:00 p.m. Monday to Friday inclusive.

* * *

OFFICE CLOSED SATURDAY

* * *

CLASSIFIED TELEPHONE HOURS
8:00 a.m. to 6:00 p.m. Monday to Saturday inclusive. 386-2121.

* * *

CLASSIFIED COPY DEADLINES
Regular classified advertisments may be placed at the counter, 8 a.m. to 5:30 p.m. on the day prior to publication, Monday to Friday inclusive. By telephone, 8:00 a.m. to 6:00 p.m. Monday to Saturday inclusive.
All classified semi-display copy must be in the possession of Victoria Press Ltd., 2621 Douglas Street, by 12 noon on the day prior to publication, with the exception of that copy for Sunday Colonist must be in by 12 noon Friday.

FULL COVERAGE CLASSIFIED RATES

REGULAR CLASSIFIED
LOCAL RATE
One day, 9c per word per day.
Three consecutive days, 8c per word per day.
Six consecutive days 7c per word per day.
1 6-pt. heading or white space allowed to be charged at 5 words.
Minimum advertisement 10 words and $1.00.
Each initial, sign, group or figures and abbreviation counts as one word.

SEMI-DISPLAY
LOCAL RATE
Ads requiring a style other than that mentioned above will be charged by the measured agate line (14 agate lines equal 1 inch).
One day, 42c per line, $5.88 inch.
Three consecutive days, 37c per line; $5.18 inch.
Six consecutive days, 32c per line, $4.48 inch.

NATIONAL RATE AND OUT-OF-PROVINCE RATE
Regular classified, 10c per word per day.
Semi-display, 50c per line per day.

Birth Notices $2.50 per insertion for standard message of 30 words or less. 8c each additional word or initial.
In Memoriam notices, Cards of Thanks, Death and Funeral Notices, 35c per line per day. Three consecutive days 90c.

Births, Deaths, In Memoriam Notices, Cards of Thanks, Personals not accepted by telephone. Single paper rates on request.

SUBSCRIPTION RATES
Wherever carrier service in maintained, $3.00 per month.
By mail—
Canada, $3.50 per month, $10.00 per 3 months, $39.00 per year.
United States, $4.00 per month. Saturday Only—
Canada, 25c per copy, $12.00 per year.
United States, 30c per copy, $15.60 per year.
Commonwealth and Foreign rates upon request.
Mail subscriptions are payable in advance.
Authorized as second class mail, Post Office Department, Ottawa. Member Audit Bureau of Circulations.

TERMS OF PUBLICATION
The Victoria Press Ltd. shall not be liable for non-insertion of any advertisement beyond the amount paid for such advertisement;
In the event of an error occuring the liability of Victoria Press Ltd. shall not exceed the charge for the space actually occupied by the item in question.
All claims on error in publication shall be made within 12 hours thereafter and if not made shall not be considered. No claim will be allowed for more than one incorrect insertion not for errors not affecting the value of the advertisement.
All estimates of cost are approximate. Advertisers will be charged with space actually used.
All advertising copy will be subject to the approval of the Victoria Press Ltd., who reserve the right in its sole discretion to classify, reject or insert copy furnished.
Advertisements must comply with the British Columbia Human Rights Act which prohibits any advertising that discriminates against any person because of his race, religion, sex, color, nationality, ancestry or place of origin, or because his age is between 44 and 65 years, unless the condition is justified by a bona fide requirement for the work involved.
While every endeavor will be made to forward replies to box numbers to the advertiser as soon as possible, we accept no liability in respect of loss or damage alleged to arise through either failure or delay in forwarding such replies, however caused, whether by negligence or otherwise.

CIRCULATION REPRESENTATIVES
Duncan, Chemainus—
P. J. Rogers 746-6181
Lake Cowichan—
P. Edwards 749-6771
Nanaimo—
A. Lakey 753-2766

United States Representatives
MATHEWS SHANNON and CULLEN, INC.
New York, Boston, Chicago, Detroit, Philadelphia, Pittsburgh, Cleveland, Syracuse, Charlotte, Atlanta, Cincinnati.

DUNCAN BUREAU
Duncan Financial Centre, 435 Trunk Rd. Office and telephone hours 8:30 a.m. to 5 p.m. Monday to Friday inclusive.
PHONE DUNCAN, 746-6181

CLASSIFIED SERVICE FOR DUNCAN COWICHAN RESIDENTS
Classified Ads phoned in to our Duncan office before 3:30 p.m. will appear in the following day's papers
746-6181

NOTICE OF COPYRIGHT
Full complete and sole copyright in any advertisement produced by Victoria Press Ltd. is vested in and belongs to, Victoria Press Ltd.; provided, however, that copyright IN THAT PART AND THAT PART ONLY of any such advertisement consisting of illustrations, borders, signatures or similar components which is, or are, supplied to Victoria Press Ltd. by the advertiser in the form of engravings, matrices, casts, etc., and incorporated in said advertisement shall remain in and belongs to the advertiser.

CLASSIFICATION INDEX

VITAL STATISTICS
1 Births
8 Card of Thanks
5 Deaths and Funerals
9 In Memoriams
10 Funeral Directors

NOTICES
14 Announcements
15 Coming Events and Meetings
16 Catering, Banquets and Reception Rooms
20 Lost and Found
11 Monumentals
18 Places to Visit
17 Restaurants

EMPLOYMENT
21 Help Wanted—General
22 Office Help
23 Skilled Trades
24 Sales Persons and Agents
25 Teachers
26 Part Time—Temporary Help
30 Situations Wanted

BUSINESS SERVICES AND DIRECTORY
36 Business Services and Directory

PERSONAL SERVICES
33 Bands, Musicians and Orchestras
40 Business Personals
43 Dancing
42 Education
71 Music Teachers
39 Personals
32 Trade Schools
38 Travel

MERCHANDISING
83 Aircraft
117 Antiques
78 Bicycles
80 Boats and Marine
65 Building Supplies
93 Cameras, Supplies and Photo Finishing
127 Chicks, Poultry, Hatching Eggs, Supplies
135 Farm Implements
12 Florists
60 Fuel
97 Furniture
120 Garden Supplies
99 Groceries, Meat and Produce
130 Heavy Equipment and Machinery
128 Livestock, Supplies and Events
100 Miscellaneous for Sale
103 Miscellaneous Wanted
109 Miscellaneous to Rent
77 Motorcycles
70 Musical Instruments
125 Pets and Supplies
96 Ranges, Stoves and Furnaces
92 Sporting Goods
115 Swaps
63 Timber
98 TV, Stereo, Radio Sales and Service
112 Wanted to Rent, Miscellaneous

AUTOMOTIVE
164 Auto Body and Painting
162 Auto Repairs, Service and Towing
168 Campers and Trailers
166 Cars and Trucks Wanted
150 Cars for Sale
151 Foreign Import and Sports Cars
169 Mobile Homes and Parks
149 New Car Directory
160 Parts, Accessories
158 Tires
154 Trucks and Buses
156 U-Drive and Auto Washing

ACCOMMODATION
185 Convalescent and Rest Homes
175 Hotels
178 Summer Resorts
181 Tourist Accommodation

RENTAL
201 Apartments to Rent, Furnished
200 Apartments to Rent, Unfurnished
202 Apartment Furniture to Rent
203 Apartments Wanted
206 Duplexes to Rent
207 Duplexes Wanted to Rent
215 Halls, Warehouses, Stores and Offices to Rent
197 Housekeeping Rooms to Rent
199 Housekeeping Rooms Wanted
211 Houses to Rent, Furnished
210 Houses to Rent, Unfurnished
212 Houses Wanted to Rent
190 Room and Board
191 Room and Board Wanted
193 Rooms to Rent
194 Rooms Wanted

FINANCIAL
155 Automobile Financing and Insurance
233 Mortgage Loans and Insurance
234 Mortgages for Sale
230 Personal Loans and Insurance
235 Wanted to Borrow

REAL ESTATE
280 Acreage for Sale and Wanted
240 Business Opportunities
241 Business Opportunities Wanted
300 Churches
247 Commercial or Industrial Properties
258 Condominiums and Townhouses
253 Country Homes and Properties
270 Exchange Real Estate
290 Farms for Sale and Wanted
263 Garages for Sale, Rent, Wanted
293 Gulf Islands Properties
250 Houses for Sale
265 Houses Wanted to Buy
295 Listings Cancelled
269 Listings Wanted
271 Lots for Sale
294 Mainland and Out-of-Province Properties
273 Property for Sale
274 Property Wanted
244 Revenue Property
245 Revenue Properties Wanted
285 Vancouver Island Properties
256 Waterfront Properties

PHONE DIRECT
386-2121
TO PLACE YOUR CLASSIFIED AD

1 BIRTHS

ANDERSEN — Born to Mr. and Mrs. Arild Andersen, 2048 Maple Ave., Sooke, at Victoria General Hospital, on June 23, 1974, a daughter, Sonya Louise, a sister for Leif.

HARDISTY — Born to Gary and Wendy Hardisty (nee Lavalee), 420 Davida Avenue, Victoria, at Royal Jubilee Hospital on June 20, 1974, a boy, Gordon John, 7 lbs. 15 oz. First grandchild for Jack and Velda Hardisty, 1283 Camrose Crescent, Victoria, and third grandchild for Vern and Doreen Lavalee, No. 107-866 Craigflower Road, Victoria. Many thanks to Dr. G. Reilly, Dr. Prevost and maternity staff.

JANSEN — Born to Stan and Pony Jansen, 804 Vernon Ave., at Victoria General Hospital, on June 23, 1974, a boy, 8 lbs. 13 ozs. A little brother for Carol. Many thanks to Dr. W. Foster and maternity staff. (Insured.)

LEIER — Born to Ron and Arlene Leier (nee Zannet), a beautiful daughter, Kelly Arlene, June 19, 1974. First grandchild for Paul and Doreen Zannet, seventh grandchild for Vic and Olive Leier, first great-grandchild for Vera Holt. Many thanks to Dr. Heffernan and Maternity staff at Victoria General.

MUI — Born to Mr. and Mrs. Fred Mui, 2081 Allenby St., at Royal Jubilee Hospital, on June 24, 1974, a son, Eric William, 6 lbs. 8 ozs. A brother to Chantal, Kathy and Sandra. Thanks to Dr. J. M. Bell and the maternity staff.

5 DEATHS and FUNERALS

CROWE — In Royal Jubilee Hospital, on June 26, 1974, Jackson Yeandle Crowe. He is survived by his loving wife, Winnifred; and sons, Robert J. and Bruce D., Victoria; sisters, Mrs. G. B. Wheeler, Stayner, Ontario, Mrs. J. W. Gillespie, Winnipeg; brother, Gordon R. of Nanaimo and mother, Mrs. J. J. Crowe, Victoria. The late Mr. Crowe was an avid sports enthusiast.
Funeral service will be held on Friday, June 28, 1974, at 5:00 p.m., in the THOMSON and IRVING Chapel, Rev. D. B. Sparling officiating, followed by cremation. In lieu of flowers, donations may be made to the Heart Fund, Victoria, B.C.

5 DEATHS and FUNERALS

FORTIN — In hospital, on June 26, 1974, Mr. Arthur Alfred Fortin, age 49 years; born in Big River, Saskatchewan, and had been a resident of Sidney, B.C., for the past 15 years, residing at 2316 Mills Road. He leaves his mother, Mrs. Noda Marie Fortin, Sidney, B.C., brother, Lea Fortin, Langford, B.C.; sister, Mrs. J. (Lucille) Heard, Winnipeg, Man.; nieces and nephews.
Service will be held in the Sands Funeral Chapel of Heather, Colwood, B.C., on Tuesday, July 2, 1974, at 1:00 p.m., Rev. Father W. J. O'Brien officiating. Interment in Royal Oak Burial Park. Flowers gratefully declined.
Sands—Colwood

JAMIESON—In Victoria, B.C. on June 27, 1974, Mrs. Amy Henrietta Jamieson, aged 95 years. Born in Tottenham, Middlesex, London, England, late residence 999 Burdett Ave. She leaves her niece, Mrs. J. W. Boston, Sidney, B.C.
Arrangements will be announced later by the Sands Mortuary Limited.
Sands Victoria

JOHNSTON — In Victoria, on Wednesday, June 27, 1974, Mrs. Bertha Ellen Johnston, late of 1030 Pendergast St. Mrs. Johnston was born in Lacombe, Alberta. She received her education in Alberta and graduated from Royal Alexandra Hospital, Edmonton as a Registered Nurse. She nursed in Alberta, California and Arizona for many years and retired to Victoria in 1962 after the passing of her husband. She was a very active member of Metropolitan United Church. She is survived by one sister, Mrs. K. H. (Pearl) Prior, Victoria; one brother, Earl Edward Mahaffey, California; one cousin in Victoria and several nieces and nephews.
A committal service will be conducted on Friday, June 28, 1974, at 3:00 p.m., from CUNNINGHAM FUNERAL CHAPEL, with the Rev. Dr. A. E. King officiating, followed by cremation.
A memorial service will be held on Tuesday, July 2, 1974, at 2:00 p.m., in the Metropolitan United Church, with the Rev. Dr. A. E. King officiating. Flowers gratefully declined. Friends wishing may make contributions to the B.C. Heart Foundation, 402 - 612 View Street, Victoria, B.C.

LEE — In Victoria on June 27, 1974, George Lee aged 92 years, formerly of 203-1399 Stanley Ave., Metchosin and North Battleford, Sask. He was predeceased by his wife Rose, in April 1974. He leaves 2 sisters-in-law, Mrs. Florence Lee of Vancouver and Mrs. Florrie Lee of North Battleford, Sask.; also nieces in Canada and England.
Funeral service in McCall Bros. FAMILY CHAPEL on Tuesday, July 2 at 1:15 p.m., with the Rev. Cyril Venables and the Rev. Canon H. M. Bolton officiating, followed by cremation (Flowers gratefully declined).

PAGE — Grace, passed away in the Gorge Hospital, June 26, 1974, at the age of 92. Survived by her loving daughter, Kathy Crysler (of Victoria), five grandchildren, and six great-grandchildren.
Private family arrangements through the Memorial Society of B.C. and First Memorial Services Ltd.

PRYOR — In Sidney, B.C., on June 26, 1974, Mrs. Annie Margaret Pryor, aged 80 years; born in Worcester, England and a resident of Sidney, B.C., late residence, 10194 Third Street. She leaves her daughters, Mrs. J. (Nora) Szuck, Calgary, Alberta, Mrs. D. (Margery) Paisley, Sidney, B.C. and Mrs. B. (Lae) Grieve, Moose Jaw, Saskatchewan; two step-daughters; one stepson; 13 grandchildren and 14 great-grandchildren.
Service will be held in the St. Andrew's Anglican Church, 9696 Third Street, Sidney, B.C., on Saturday, June 29, 1974, at 1:00 p.m., Rev. Robert A. Sansom officiating. Interment in the Holy Trinity Anglican Church Cemetery.

8 CARDS OF THANKS

RICHARD BENNETT
By means of this media hopes to reach many of the devoted volunteers who assisted him over the years and to extend his warmest thanks to each and everyone for their help during his attendance at the G.R. Pearkes Clinic.

10 FUNERAL DIRECTORS

SERVING VANCOUVER ISLAND
Sands
WE CARE
Dedicated to service
Sensible Prices
SANDS FUNERAL CHAPELS
VICTORIA 388-5155
SIDNEY 656-2932
COLWOOD 478-3821
DUNCAN 746-5212
LADYSMITH 245-2331
NANAIMO 753-2032
Your six community Chapels. Independent, Family Owned and Controlled. Sands since 1912.

INTERNATIONAL FLIGHT CARE
Specializing in shipping to or from anywhere call collect
VICTORIA, 388-5155
SIDNEY, 656-2932
COLWOOD, 478-3821
DUNCAN, 746-5212
LADYSMITH, 245-2331
NANAIMO, 753-2032
Removal and Memorial Service
A Division of Sands
Covering Vancouver Island

CUNNINGHAM FUNERAL CHAPEL
(Formerly Chaplin's
1155 Fort Street
Phone 384-5512 or 384-8626
Offering dignified moderate services for all. Geo. S. Cunningham, owner, manager.

THOMSON & IRVING
Funeral Chapel
Est. 1906 — Formerly of Winnipeg
A Dignified and Understanding Service at Moderate Cost
PRE-NEED AT NEED
SHIPMENTS
1625 Quadra St. Phone 384-2612

HAYWARD'S CHAPEL
Ready to carry out the family's wishes, quietly, sympathetically, with efficiency and dignity.
386-3505
734 Broughton St.

McCALL BROS.
Funeral Chapels
1400 Vancouver Street
385-4465 — 385-4466 — 385-4467
Professional Service of the Highest Order . . . and at Moderate Cost.

TUESDAY, JULY 2
LEE, Mr. George
1:15 p.m.—FAMILY CHAPEL

FIRST MEMORIAL SERVICE
Undertakers for the Memorial Society of B.C. 658-5244.

11 MONUMENTAL

STEWART MONUMENTAL Works Ltd.
ESTABLISHED 1896
Memorial of Distinction
Marble fireplace and tabletops
1403 May ST. 384-3452

MORTIMER'S MONUMENTS
ESTABLISHED 1877
"The Finest in Craftsmanship"
633 DAVID ST. 383-6421

14 ANNOUNCEMENTS

NATIONAL SECRETARIES Association (International), Victoria Chapter, are pleased to announce that the winner of their Texas Mickey raffle which was drawn June 26, 1974, is Mr. Richard Ward, 44 Linden Avenue, Victoria.

PEOPLE MATTER MORE
Peter Smart's Committee rooms are at 98A West Burnside. Call us at 386-3188. Office hours, 9 a.m. to 10 p.m.
—Inserted Esquimalt-Saanich NDP.

15 COMING EVENTS and MEETINGS

— BINGO —
Prince Edward Legion (Langford)
Every Thursday
8 p.m.
Admission $1.00
Extra cards 25c or 5 for $1.00
1—$50.00 jackpot
1—$100.00 jackpot
6 Extra Games
5 cards for $1.00
Lucky 7

SOUTH VAN ISLE LIONS BINGO
FRI., JUNE 28, 7:30 P.M.
O.A.P. HALL
1600 GOVERNMENT ST.
DOORS OPEN 6 P.M.
ADMISSION CARD $1
6 CARDS $2
EXTRA 5 GAMES 25c A CARD
GOV'T LICENSED
PROCEEDS TO CHARITY

VICTORIA AND DISTRICT BASKETBALL ASSOC. IN CO-OPERATION WITH MINOR FOOTBALL AND L.B.C.
BENEFIT BINGO FOR THE BIRD FAMILY
VICTORIA CURLING RINK
THURS. JUNE 27, 7:30 P.M.
ADMISSION $1
ALL GAMES $20 OR MORE

IN MEMORIAM DONATIONS
to be used exclusively for
CANCER RESEARCH
should be directed to
CANADIAN CANCER SOCIETY
857 Caledonia Ave., Victoria

SHOP AND SWAP
SAANICHTON FAIR GROUNDS
SAT., 10 A.M.

TECHNOCRACY PUBLIC MEETing Sunday, June 30, Norway House, 1110 Hillside Ave. 2:30 p.m. Collection.

MYSTERY TOURS
Leaves V.I. Coach Lines depot every Sunday at 1:30 p.m. Rtn $ p.m. $3.95 includes tea. 385-4411.

DOG RACES, PORTLAND, JULY 6, $28 return. 384-9238.

20 LOST and FOUND

LOST: BLUE JEAN JACKET with goldhearted studs, with small Security Guard patch, and light blue patches on elbows, left in brown station wagon in early May, 479-4568.

LOST YOUNG FEMALE TABBY cat, black markings, striped tail, white paws and throat, McKenzie Ave., Shelbourne area, reward, 477-9468.

MISSING FROM COLWOOD area, '74 Yellow Corolla, 1600 deluxe, Licence LPC 412, Phone 478-7536.

LOST: ATTACHE CASE, 9:00 a.m. Thursday, Oak Bay-Fairfield area. Reward. Seatech — 383-5323.

LOST: SMALL, GREY-STRIPED female cat from 1230 St. Patrick St. Any information appreciated. 598-1450.

LOST: BLACK MALE CAT FROM Point and Moss St. in Fairfield. 383-5903.

LOST — GOLD RING WITH TURquoise stone, at Hamsterley Park, June 19, 652-2181.

LOST: KEYS IN TAN CASE, Vicinity Empress Motors, 477-5769.

21 HELP WANTED GENERAL

ADVERTISEMENTS IN THIS CLASSIFICATION MUST COMPLY WITH THE BRITISH COLUMBIA HUMAN RIGHTS ACT SEE COLUMN 1

PARTS COUNTERMAN (AUTOMOTIVE)
Established modern Toyota Dealership requires the services of a parts counterman. Applicant should preferably have a minimum of one year's experience in Automobile Parts Department. Company offers good starting salary commensurate with experience, fringe benefits including Medical and Dental Care programmes and excellent working conditions in new air-conditioned premises.
APPLY: MR. PAUL MAYNER
PARTS MANAGER
C AND R TOYOTA
2525 BOWEN ROAD
NANAIMO, B.C. 758-7372

TRAINEE FOR ORTHODONTIC assistance. Must have typing, good finger dexterity, pleasant personality, non-smoker, willing, able and quick to learn. Please reply in own handwriting, stating education, work experience, age, height, weight, marital status, hobbies, to Victoria Press, Box 820.

REQUIRED IMMEDIATELY, MAture woman for chambermaid duties in large rest home, eight-hour day, weekends and stat. holidays off, hours 7:30 a.m. to 4 p.m., phone weekdays, 383-5447, evenings and weekend, 598-4694.

I WISH TO THANK ALL THE people that applied for the Parts Picker's job at Peter Pollen Ford. The job has now been filled and I would have phoned all of you except for the large number of applications we received. Ron Roberts.

GAS PUMP ATTENDANT, Brentwood Bay, steady part time job, weekends, some mornings and evenings. Bob Shell — Keatings X Road, W. Saanich Road.

THE MAJORETTE RESTAUrant, 1313 Douglas Street requires fully experienced kitchen help, apply in person July 1st and 2nd between 9:00 and 10:30 a.m.

WARD AID FOR PERSONAL care home, training provided, able to live in, phone only between 10 a.m. and 4 p.m. 385-4922.

RELIABLE BABYSITTER FOR two children, ages 10 and 9, starting July 8 in Simpsons-Sears area. Phone 386-8662 after 6:00 p.m.

MATURE BABYSITTER FOR 8-mo. old baby in Esquimalt. Occasional evenings and afternoons. References. 388-4906.

TRACTOR OPERATOR REquired with modern farm tractor experience, 477-1122.

PART-TIME CARPENTERS helper. Reply to Victoria Press Box 822.

REGISTERED NURSE, EASTER Seal Camp, Lake Cowichan. 479-7191.

COOK WANTED.
478-4622.

WAITRESS WANTED 4-6 HOURS daily. 478-4622.

CAMP COOK. EASTER SEAL Camp, Lake Cowichan. 479-7191.

21 HELP WANTED GENERAL

COMMUNITY WORKER
DUTIES:
1. Under the direction of the Downtown Blanshard Advisory Committee to facilitate communication within the area bounded north to Tolmie Avenue, south to Collinson Street, east to Cook Street and west to waterfront, Victoria, B.C.
Represent the Downtown Blanshard area in the development of it's health, education, recreation and social service needs.
3. To co-ordinate activities in the area.
4. To be available to community groups, or individuals in helping achieve their goals.
5. To work for the development of more community involvement and more community control in problem solving and general development in the area.
6. To help identify needs in the area and to assist in developing community programs to meet these needs.
7. To facilitate in the development of a community information service.
8. To interest other residents in the area to become involved in the Downtown Blansahrd Advisory Committee.
9. Be prepared to work on a flexible schedule.
10. To give information to individuals and families regarding social services available.
QUALIFICATIONS:
The Community Worker should be a resident of the area served and will be selected by the Neighbourhood Advisory Committee. Academic qualifications are not specified and the major emphasis in selection will be a knowledge of the area, acceptance by the residents and ability as determined by the Neighbourhood Advisory Committee.
SALARY:
Starting salary will be determined by education and experience, by the Neighbourhood Advisory Committee. Salary range $779.00 to $936.00 per month.
Application in form of written resume forwarded to Chairman of The Downtown Blanshard Advisory Committee, c-o 1947 Cook St., City. Applications in writing by July 19th.

PEARSON HOSPITAL
requires
REGISTERED NURSES
L.P.N.'S
ORDERLIES
NURSE AIDES
For full-time and casual work. Must be available for rotating shift.

GRADUATE NURSES who are eligible for registration in B.C. will be accepted providing they are able to obtain their registration within one year. Nursing experience, should be current (i.e. within three years). Graduate nurses with supervisory experience are required for casual relief duties at the supervisory level.

NURSE AIDES and ORDERLIES must have a minimum of one year's experience.

Applications may be obtained from the PUBLIC SERVICE COMMISSION, 411 Dunsmuir Street, Vancouver, OR, contact Personnel Officer, Pearson Hospital, 321-3231, Local 262 for further information.
COMPETITION NO. 74-1827.

Sears
CAREERS
Hairdresser
FOR
WIG BAR
Applicants must be licensed hairdressers experienced in synthetic wigs and have a neat appearance. This is a full time position with excellent company benefits. Apply in person only to Personnel Office.
Simpsons-Sears Ltd.

PSYCHIATRIC SOCIAL WORKER
Psychiatric day care programme in general hospital on Vancouver Island. To work with team under the direction of a psychiatrist. Qualifications M.S.W., preferably with experience in group work and family counselling.
Commencement date September 2, 1974.
Applications will be received to August 23, 1974.
Apply to Chief Social Worker, Miss D. Trenholme,
Nanaimo Regional General Hospital,
1200 Dufferin Crescent,
Nanaimo, B.C. V9S 2B7

UNIVERSITY OF VICTORIA
requires
TWO LIBRARY ASSISTANT II's
To work in faculty of Law Library as aquisition typists. Must be able to type accurately at 50 w.p.m. At least one year of work experience with some experience in an academic library desirable. Must undergo training and achievement test in Library of Congress filing. Duties include typing and filing of purchase orders, other typing and general clerical duties as required. Salary range: $468. to $559., plus generous fringe benefits.
Apply in person to Personal Services, Building L, University of Victoria by July 3, 1974.

AVON CALLING
AVON IS FOR PEOPLE WHO LIKE PEOPLE. When you go Avon Calling you meet plenty of people, make new friends, and earn extra money. Learn how you can become an Avon Representative. Call: Mrs. Guenther, 384-7345.

RETIRED HANDYMAN
General maintenance knowledge required to maintain 100 room hotel. Full time job mostly indoors and responsible for minor repairs and maintenance. Starting salary $600 a month. Victoria Press Box 799.

DRAPERY SEAMSTRESSES
If you are a fully experienced drapery seamstress who feels like you would like a change for the better come and see us at Trueman Drapery Manufacturing Ltd., 660 Fort St. or phone 386-3021.

LADIES REQUIRED FOR LIGHT cleaning duties, modern office buildings, 6 to 10:30 P.M. Monday through Friday. Transportation required. Please send work record and references to Victoria Press, Box 901.

LAB TECHNICIAN
Doctor's Medical Clinic requires registered lab technician for a part time position. Apply between 3-5 p.m. 1139 Yates Street.

SHOE MANAGER TRAINEE
Looking for a career with advancement? Then Phone Mr. Kucharski at 477-8616 for an interview or apply in person to K-Mart Shoe Dept. 3986 Shelbourne.

HOUSEKEEPER
Experienced, live-in, preferably middleaged, for couple in lovely modern city home. Good wages, weekends off. Local references required. Victoria Press, Box 776.

HOSTES REQUIRED FOR DINing room day shift. Must be mature and experienced with handling cash as well as staff. Contact 384-7541 between 10-11 a.m. and 2-3 p.m. Monday thru Friday.

VICTORIA'S LARGEST TAXI firm requires taxi drivers, must have class 4 license and chiefs permit. Apply Bluebird Cabs, Johnson Street, Room 146 Monday thru Friday, 9-4 p.m.

COUNTER LADY FOR FISH AND chip restaurant. Wrapping take-out orders, dishing up, taking cash. Hours 12-7 p.m. No Sunday work. Apply 13116 Broad St.

21 HELP WANTED GENERAL

School District Number 85 (Vancouver Island North)
SUPERVISOR OF SERVICES
Duties — on initial appointment, the successful candidate will be responsible for the administration of all plant and maintenance personnel and related facilities through the school district. This person will work from the board office in Port Hardy and will be in charge of a staff of 50 to 60. The successful applicant will be assigned other administrative functions as required.
Salary to be negotiated.
Application in writing, will be received by the undersigned up till 5 p.m. July 3, 1974.
C. J. H. Laithwaite, (secretary treasure.)
School District number 85 (Vancouver Island North)
Box 90,
Port Hardy, B.C.

CAREER MINDED MALE AND FEMALE
Are you interested in a career rather than just a job? If so it will pay you to investigate our offer. Because of the tremendous comeback to dancing together ARTHUR MURRAY DANCE STUDIOS need teachers, supervisors and registrars. No previous experience necessary as a complete training program is available. We are a world wide organization and offer job placement in any of our schools. Call us after 1 p.m. Monday through Friday at 385-1476.

CHARGE TECHNOLOGIST
Charge Technologist required for Biochemistry Department of a 270-bed subregional hospital on the Upper Fraser Valley. Grade and salary as per HSA agreement and training. Send resume of qualifications and experience to:
—Mr. J. Gurney, Chief Technologist
—Chilliwack General Hospital Laboratory,
—45550 Hodgins Ave.,
—Chilliwack, B.C. V2P 1P7

PAUL'S Restaurants
Has immediate openings for waitresses and waiters. Only those with experience need to apply. Paul's Restaurants, 1900 Douglas St.

GENERAL HELP WANTED IN REST HOME
2 days, 8:30 a.m. to 5 p.m.
3 afternoons, 12:30 p.m. to 6 p.m.
Oak Bay area — 598-7323, 6-8

AUTO RECONDITIONING PLANT will offer contracts in four departments to experienced persons in total car cleanup including, motor cleaning, interior details, cut polishing, Simonize application, High volume. Above average returns. Apply 10 a.m. Tuesday July 2, Sherwood Park Inn.

CASUAL ADMITTING CLERK required. 45 w.p.m. typing speed. This position involves rotating shifts and rotating days off. Previous experience would be an asset. Applications will be accepted to July 2nd, 1974 in Personnel Department, Royal Jubilee Hospital, 1900 Fort Street.

LIVE-IN HOMEMAKERS
Opportunities for semi-retired ladies to help their local communities. Your experience needed by HEALTH CARE SERVICES UP-JOHN LIMITED. Call us at 388-6639 Monday - Friday 9-4:30.

TELEPHONE SALES
Mature person, permanent position. Established firm. 9 a.m.-3 p.m. $2.50-$4 per hour. Call Mr. Nelson between 3-4 p.m. only, 386-9122.

GORGE VALE GOLF CLUB REquires greens keeper. Previous knowledge and experience in related fields desirable. Applicants contact Secretary-Manager at 383-6451.

THE COLONY MOTOR INN REquires an experienced waitress for our Country Squire Coffee Shop. Please apply in person to the Coffee Shop manageress at 2852 Douglas St.

EXPERIENCED RELIEF MILKer, single required immediately. Chance of permanent job. UBC Farm Ayster River R.R. No. 1, Campbell River, 923-4219.

EXPERIENCED FLOOR cleaner, must have driver's license, afternoon evening shift, top wages paid. Permanent job. Apply Bob's Janitorial Service. 386-2451.

TAXI DRIVERS WITH CLASS 4 license and chiefs permit. Guaranteed wage, statutory holidays, MSA, holiday pay, 5-day week. 383-1121 for appointment.

LADDER WORK
Trainee, drivers licence required. Must carry out instructions willingly. Apply Victoria Press, Box 588.

FEMALE GENERAL HELP FOR kitchen work, evening shifts. Also one cleaner for afternoon shift. Apply the Net Loft, 640 Montreal St., 388-5551.

REQUIRED IMMEDIATELY BY first class downtown hotel — qualified cooks. Phone 383-1151. Ask for Eric Benty.

COLLECTION AGENCY REquires collector part time. Salary negotiable. Reply to the Victoria Press, Box Number 802.

HAIRDRESSER REQUIRED IN Duncan area, $5 per hour. Phone 746-6175 between 8:30 a.m. and 3:30 p.m.

PAINTER'S HELPER REquired, must be experienced in reparation, rolling and brushing. Phone in A.M. only at 382-1821.

EXPERIENCED SPOTTER. Apply Mrs. Marshall, Individual Dry Cleaners. 1602 Fort ST. 382-9141.

MAID FOR MOTEL. APPLY IN person from 11:00 a.m. — 2:00 p.m. Friendship Inn, 39 Gorge Rd. East.

MAIDS REQUIRED. EXPERIence preferred. Apply Mrs. Payne, Harbour Towers. 385-2405. Top wages.

QUO VADI SOCIETY (JOHN Howard Society), Family Services, would like volunteer drivers transportation. 384-3681 or 386-0528.

HAIRDRESSERS — TWO FULL time, one part-time. $3.50 per hour. Nels Todd, Gorge Shopping Centre 384-1244.

COUNTER HELP WANTED TO train for part-time work. Apply Mr. Bailey, Victoria Meat Market, 625 Johnson Street.

HIPPER — RECEIVER WANTed, 40 hour week, Monday to Friday. Reply to Victoria Press Box 813.

EXPERIENCED SHORT ORDER cook, 5 days per week, 10 a.m.-4 p.m. salary according to experience, call 385-2233 ask for Paris.

PART-TIME OR FULL TIME hairdresser needed in Colwood area, 478-4322.

HAIRDRESSER REQUIRED, full-time, Royal Oak area. 479-6831 or 479-8317.

BARBER OR BARBEPS' APprentice wanted, above union scale wages, apply 477-4464.

BABYSITTER NEEDED URgently, my home, evenings, child. 383-9359.

EXPERIENCED GRILL COOK, shift work, Burts Restaurant, 620 Trounce Alley, 383-0712.

HAIRDRESSER WANTED, IN Colwood area Phone 478-7453, evenings.

HAIRDRESSER, FULL OR PART time, to take over clientel 384-3715.

LIVE-IN BABYSITTER HOUSEkeeper required, 477 5835 after 6.

21 HELP WANTED GENERAL

ASSISTANT HOSPITAL ADMINISTRATOR
Applications are invited for the position of Assistant Hospital Administrator for a fully accredited, 238 bed, regional referral hospital. The successful applicant will be a member of the senior management team and will carry line responsibilities for a number of departments.
Applicants must have a proven record of administrative leadership in a hospital field and a demonstrated ability to relate effectively with other senior personnel.
Replies which will be treated in strict confidence, should state education, experience, and salary range desired. Please apply to:
Hospital Administrator
Trail Regional Hospital
Trail, British Columbia
V1R 4M1

STEREO PACIFIC
755 YATES
Requires a store manager. Salary and benefits commensurate with experience. Retail sales ability and stereo component knowledge are definite assets. For appointment call 382-5613. Mr. Stone.

WE NEED
Manager-trainees for various up-Island locations.
WE PROVIDE
Excellent starting salary, extensive training program in retail credit and Mortgages, generous fringe benefits.
WE REQUIRE
Grade 12 or equivelant, desire to advance, neat appearance preferred, however all applicants will be considered.
CONTACT
R. Williams, Manager, Laurentide Financial, 3491 Saanich Rd., 382-9187.

EXPERIENCED FULL TIME ACCOUNTS RECEIVABLE CLERK, TYPING AND CREDIT EXPERIENCE REQUIRED. PEOPLES JEWELLERS, MAYFAIR SHOPPING CENTRE.

GARDEN MAINTENANCE SUPERVISOR
Must be experienced in all phases of gardening and be able to estimate and run maintenance crew. A good salary plus profit sharing plan. Apply Barker Landscaping Ltd., 382-8323.

REPUTABLE OFFICE EQUIPment firm requires typewriter and adding machine service man, good working conditions, fringe benefits, no travel, permanent position. Excellent opportunity for advancement in service or sales. Victoria Press, Box 765.

WANTED: STUDENTS FOR SUMmer employment. To represent well known Victoria firm, above average earnings to those selected. Also two steady positions available. Apply No. 7 - 918 Government street, 10 a.m.-2 p.m., Thurs, Friday and Saturday only.

STENOGRAPHER REQUIRED
Local Bank requires Manager's Steno, with typing ability, enjoys dealing with the public, and a pleasant telephone manner, please contact Mr. Jordan, 385-3431.

BANK EXPERIENCE?
If so, we have immediate openings for part time and full time Tellers. Please contact Mrs. Perry, 385-3431.

EXPERIENCED COCKTAIL BAR bartender for evenings, full-time. Also front office desk clerk, NCR experience preferred, but not essential. Apply 11 a.m.-3 p.m., Manager, Royal Olympic Hotel.

COOKS, BAKERS, AND OTHER culinary personnel are required for various logging camps on Vancouver Island. Apply in writing stating age, phone No. and experience to Victoria Press Box 777.

EXPERIENCED NIGHT AUDItor required for downtown motor inn. Highest wages paid, state experience and salary required to Victoria Press, Box 781.

BABYSITTER WANTED. RELIable mature woman for two to three days weekly. South Oak Bay area, own transportation, references please. 598-1938.

EXPERIENCED FULL-TIME dining room waitress for Peacock Restaurant. 2493 Beacon Ave. Personal interview between 4 and 6 p.m.

URGENTLY NEEDED, PERMAnent sitter 5 days per week, for 2 girls, 4 and 6, in your home, James Bay area. Ask for Diane Allan. 388-5511.

WANTED; EXPERIENCED cook, permanent position. Please apply in person Brands Restaurants Ltd.

ALUMINUM DOOR
Experienced installer required. Cont

23 SKILLED TRADES

CANEX PLACER LIMITED

ENDAKO MINES DIVISION

ENDAKO B.C.

Require

HEAVY DUTY MECHANICS

Millwrights

WELDERS

Applicants with previous Open-Pit Mine experience preferred.

WE OFFER:

COMPETITIVE WAGE RATES — (currently $6.23 per hr., rising to $6.63 per hr. as of December 1st).

JOB SECURITY — New 30 month contract has just been signed.

RELOCATION ASSISTANCE — Up to $1000 interest free loan for certified men.

COMPANY HOUSING — Subsidized housing available after satisfactory completion of probationary period.

IDEAL LOCATION — In the picturesque community of Fraser Lake which offers the very best in quiet family living and yet is located less than a 2 hour drive from Prince George.

COMPLETE MEDICAL COVERAGE — Medical, extended health, sickness benefits and dental plan all paid by Company.

For further information please write:

Personnel Department

Canex Placer Limited

Endako Mines Division

Endako, B.C.

V0J 1L0

23 SKILLED TRADES

CONSTRUCTION SUPERVISOR

Required by progressive Building Construction Co. (Residential) to supervise the various phases of construction. Preference will be given to the proven capable bright person with practical and-or theoretical knowledge in carpentry finishing and-or building technology. To the right person we offer year round work, generous reward for all his qualities plus opportunity for advancement. All replies in strict confidence. Reply to Victoria Press, Box 759, enclosing your resume.

PART TIME POSITION FOR Registered Nurse to supervise Teen-age volunteers, at Victoria General Hospital, 841 Collinson St.

SMALLER PRIVATE HOSPITAL requires grad nurse and nurses' aides. Please phone 383-9011.

24 SALES PERSONS AND AGENTS

ADVERTISEMENTS IN THIS CLASSIFICATION MUST COMPLY WITH THE BRITISH COLUMBIA HUMAN RIGHTS ACT SEE COLUMN 1

SALESMAN

Due to staff retirement we require a Vancouver Island salesman with a car for food equipment sales company. Drafting experience and mechanical aptitude desired. Earning $15,000 and up, clear of expenses on salary and commission basis. Steady employment and excellent opportunity for advancement. Reply in own handwriting stating particulars and experience. All replies kept in confidence. Only qualified applicants will be interviewed.

RUSSELL FOOD EQUIPMENT LTD.
1942 Blanshard
382-6533

Marketing H Analyst
($20,000-$30,000 income range)
We require:
Minimum 3 years experience in marketing, bookkeeping, accounting or computer hardware.
Proven sales record
Preference given to those possessing formal training in marketing, accounting or computer technology
We Offer:
Substantial basic salary
Expense account
Car allowance
An excellent commission programme
The Product:
The latest advancement in mini computer hardware and software
Call 382-6177, or write Victoria Press, Box 792, for personal interview. Attention Mr. Patterson.

Sears

REQUIRES

SALES PERSON

Requires a full-time sales person for floor coverings. Excellent company benefits. Apply in person to personnel office.

Simpsons-Sears Ltd.

PROFESSIONAL & EXECUTIVE SALES

I need someone to help me in my business. If I find the right person they can name their own earnings depending on qualifications, between $30,000 and $100,000 yearly. Qualifications for this position are absolute self-confidence and knowledge of what you want. You must be well groomed, well mannered and have good diction. Call me between 9:00 a.m. and 4:00 p.m., Monday to Friday, Mr. Bruce, 388-4404.

Building Supply Requires SALES PERSON

Sales experience in building supplies or hardware essential. Excellent remuneration and benefits. Apply to Victoria Press Box 736.

EXPERIENCED SALES PERSON wanted to make appointments for SOOTER MOBILE STUDIO on Vancouver Island. Excellent commission and bonus. 384-3813.

WELDER-MECHANIC

Required for Vancouver Island contractor to work in Alberni area. Must have experience on logging road construction equipment. Steady employment, 5 day camp plus overtime. Phone weekdays, 386-7631. Evenings and weekends, 386-1631 or 112-748-9715.

OPPORTUNITY

We are looking for potential sales personnel — not high pressure, but rather an earnest person who will welcome a permanent position. Above average salary with benefits and training will be given to the right person. Reply by letter giving complete information. All replies strictly confidential. Victoria Press Box 809.

SHOVEL OPERATOR

Required to run 1972 Model 6 Northwest in Alberni area for Vancouver Island contractor. A better than average rate of pay, steady employment. Phone weekdays, 386-7631. Evenings and weekends, 386-1631 or 112-748-9715.

INSURANCE SALES PERSON OR agent to work with a major realty and insurance company in a busy city on Vancouver Island. Excellent opportunity to take over the department eventually or if an agent, take over immediately. We will work out a good remuneration arrangement. Apply: Victoria Press, Box 763 in confidence.

WORK ON YOUR OWN TIME, NO competition. Perfect position for those who want something extra added to their life. Little training needed, excellent commission. Apply in person, 2204 Cook Street, between 1 and 3 p.m. only. Transportation no problem.

STEREO SALESMAN

Must have sales experience and want to earn above average income. Apply in person to the Manager, Miller Sound, 726 Yates Street, Victoria.

NEED 6 MEN TO ASSIST ME in my fast growing and prosperous business. Must be neat and reliable. Car necessary, $320 part time, $640 full time. Work 6-10 p.m. Phone 386-2947 for personal interview.

SALES PERSON REQUIRED IMMEDIATELY. Sales management possible to right person. Nationally known and respected product. Top commissions. Reply to Victoria Press Box 798.

SALESMAN, MATURE AND CAPABLE for carpet department. Commission with a guarantee plus benefits. Permanent position. Apply Standard Furniture Company.

SALES PERSON FOR GO-AHEAD company! Must be reliable, bondable and have car. Our customers are homeowners. Particulars Victoria Press. Box 588.

25 TEACHERS

ADVERTISEMENTS IN THIS CLASSIFICATION MUST COMPLY WITH THE BRITISH COLUMBIA HUMAN RIGHTS ACT SEE COLUMN 1

WANTED FOR SEPTEMBER AT a Girls' Boarding School. Organist-Choirmistress. Anglican service. Small two-manual pipe organ. Full-time resident position, combined with some Math teaching, or secretarial work, or Housemistress duties. Apply in writing to: The Headmistress, Queen Margaret's School, Duncan, B.C.

GIRL'S PRIVATE SCHOOL, VICTORIA, requires full time typing teacher for September. Victoria Press, Box 824.

TV PROGRAM LISTINGS

EVENING

CBUT 2 Vancouver | KOMO—4 Seattle | KING—5 Seattle | CHEK—6 Victoria | KIRO—7 Seattle | CHAN—8 Vancouver | KCTS—9 Seattle | KSTW—11 Tacoma | KVOS—12 Tacoma | KTVW—13 Tacoma

6:00 P.M.
2—Brian Keith
4—News
5—News
6—News
7—News
8—News
9—Zoom
11—Star Trek
12—It Takes a Thief
13—62730

6:30 P.M.
2—Hourglass
4—News
5—News
6—News
7—Mike Douglas
8—News
9—Telecourse
11—Star Trek
12—News
13—62730

7:00 P.M.
2—Hourglass
4—To Tell the Truth
5—Truth or Consequences
6—Toma
7—Mike Douglas
8—Special: With Flying Colors
9—Special: Mahler's First Symphony
11—It Takes a Thief
12—Lawrence Welk
13—62730

7:30 P.M.
2—Tommy Banks
4—Wait Till Your Father Gets Home
5—Hollywood Squares
6—Toma
7—Maude
8—Special continued
9—Special continued
11—It Takes a Thief
12—Lawrence Welk
13—NFL Action '74

8:00 P.M.
2—Political Talk
4—Brady Bunch
5—Sanford and Son
6—All in the Family
7—Dirty Sally
8—Sanford and Son
9—Washington Week
11—Movie: Island of Burning Doomed
12—Dirty Sally
13—Movie: The Kentuckian

8:30 P.M.
2—M-A-S-H
4—Six Million Dollar Man
5—Brian Kieth
6—M-A-S-H
7—Good Times
8—Tenafly
9—Wall Street Week
11—Movie continued
12—Good Times
13—Movie continued

9:00 P.M.
2—Ronnie Prophet
4—Six Million Dollar Man
5—Triple Play — Comedy
6—Ronnie Prophet
7—Movie: Experiment in Terror
8—Tenafly
9—Masterpiece Theatre
11—Movie continued
12—Movie: Oceans 11
13—Movie continued

9:30 P.M.
2—Ronnie Prophet
4—Special continued
5—Triple Play
6—Ronnie Prophet
7—Movie continued
8—Tenafly
9—Masterpiece Theatre
11—Movie continued
12—Movie continued
13—Movie continued

10:00 P.M.
2—Collaborators
4—Toma
5—Triple Play
6—Owen Marshall
7—Movie continued
8—FBI
9—Book Beat
11—Big Valley
12—Movie continued
13—Gerry Andal

10:30 P.M.
2—Collaborators
4—Toma
5—Triple Play
6—Owen Marshall
7—Movie continued
8—FBI
9—Day at Night
11—Big Valley
12—Movie continued
13—Gerry Andal

11 P.M.
2—News
4—News
5—News
6—News
7—News
8—News
11—Dragnet
12—Movie continued; News
13—Movie: So Ends the Night

11:30 P.M.
2—Movie: A Man Called Adam (11:50)
4—Comedy: Fantasies Fulfilled
5—Johnny Carson
6—News
7—Movie: Mummy's Tomb (11:45)
8—News
11—Untouchables
12—Movie: Roman Spring of Mrs. Stone (11:40)
13—Movie continued

12 MIDNIGHT
2—Movie continued
4—Comedy continued
5—Johnny Carson
6—Tenafly
7—Movie continued
8—Movie: The Manster
11—Untouchables
12—Movie continued
13—Movie continued

12:30 A.M.
2—Movie continued
4—Comedy continued
5—Rock Concert (1:00)
7—Movie: Mystery of the White Room (1:30)
8—Movie: Monster That Challenged the World (1:30)
12—Movie continued
13—Movie continued

ALL TIMES ARE LOCAL

CHANNELS RESERVE RIGHT TO MAKE LAST-MINUTE CHANGES

EARLY SATURDAY

8:00 A.M.
4—Super Friends
5—Emergency Plus
6—Singin' Time
7—Hair Bear Bunch
8—Singin' Time
12—Hair Bear Bunch

8:30 A.M.
4—Super Friends
5—Inch High
6—Red Fisher
7—Sabrina
8—Red Fisher
12—Sabrina
13—Cisco Kid

9:00 A.M.
4—Lassie's Rescue Rangers
5—Sigmund
6—Wrestling
7—Cartoon Movie
8—Uncle Bobby
12—Cartoon Movie
13—Contact

9:30 A.M.
4—Goober
5—Pink Panther
6—Wrestling
7—Cartoon Movie
8—Uncle Bobby
12—Cartoon movie
13—Contact

10:00 A.M.
2—French Program
4—Brady Kids
5—Star Trek Cartoon
6—World of Travel
7—Favorite Martians
8—Rupert Bear
12—Favorite Martians
13—Movie: 3 Swords of Zorro

10:30 A.M.
2—French Program
4—Mission: Magic
5—Butch Cassidy
6—Feed Back
7—Jeannie
8—Waterville Gang
11—News (10:45)
12—Jackson Five
13—Movie continued

11:00 A.M.
2—French Program
4—Cartoon Movie
5—Baseball: Milwaukee at Detroit
6—Sing Good Song
7—Speed Buggy
8—Puppet People
11—Across the Fence
12—Speed Buggy
13—Movie continued

11:30 A.M.
2—French Program
4—Cartoon Movie
5—Baseball continued
6—Travel '74
7—Josie and Pussycats
8—Fantastica
11—Idea Thing
12—Superman
13—Movie continued

12 NOON
2—French Program
4—American Bandstand
5—Baseball continued
6—Kitchen Secrets
7—Pebbles
8—Kitchen Secrets
11—Wally's Workshop
12—Pebbles
13—Roller Games

12:30 P.M.
2—French Program
4—American Bandstand
5—Baseball continued
6—Movie Review
7—Fat Albert
8—Sing Good Song
11—Celebrity Bowling
12—Fat Albert
13—Roller Games

1:00 P.M.
2—Children's Cinema
4—Action: Inner City
5—Baseball continued
6—Children's Cinema
7—Children's Film Festival
8—Queen's Plate
11—Lassie
12—Children's Film Festival
13—Movie: Black Fury

1:30 P.M.
2—Canadian Ladies Golf Classic
4—Life Around Us
5—Baseball continued
6—Canadian Ladies Golf Classic
7—Festival continued
8—Queen's Plate
11—Rifleman
12—Festival continued
13—Movie continued

2:00 P.M.
2—Golf continued
4—Better World
5—Western Open Golf
6—Golf continued
7—Irish Derby
8—You Really Can
11—Movie: Rebecca of Sunnybrook Farm
12—Irish Derby
13—Movie continued

2:30 P.M.
2—Golf continued
4—Movie: Son of Flicka
5—Golf continued
6—Golf continued
7—Movie: Big Gundown
8—Roller Derby
11—Movie continued
12—Page 12
13—Movie continued

3:00 P.M.
2—Klahanie
4—Movie continued
5—Sports Legends
6—Klahanie
7—Movie continued
8—Roller Derby
11—Movie continued
12—Outlook
13—Movie: Robin Hood

3:30 P.M.
2—Soccer
4—Movie continued
5—Movie: Davy
6—Soccer
7—Movie continued
8—World Tennis
11—Movie continued; The Racers
12—News Conference
13—Movie continued

4:00 P.M.
2—Soccer continued
4—Car and Track
5—Movie continued
6—Soccer continued
7—Wagon Train
8—World Tennis
9—Sesame Street
11—Movie: Klondike Annie
12—Golf Championship
13—Movie continued

4:30 P.M.
2—Soccer continued
4—Wide World Sportsman
5—Movie continued
6—Soccer continued
7—Wagon Train
8—Wide World of Sports
9—Sesame Street
11—Movie continued
12—Golf continued
13—Movie continued

5:00 P.M.
2—Bugs Bunny
4—Wide World of Sports
5—Festival of Family Classics
6—Bugs Bunny
7—Dialogue
8—Wide World of Sports
9—Mister Rogers
11—Movie continued
12—Barnaby Jones
13—Movie continued

5:30 P.M.
2—Bugs Bunny
4—Wide World continued
5—How Come?
6—Bugs Bunny
7—News
8—Travel '74
9—Electric Company
11—Wanted: Dead or Alive
12—Barnaby Jones
13—Other People, Places

ALL TIMES ARE LOCAL

CHANNELS RESERVE RIGHT TO MAKE LAST-MINUTE CHANGES

RADIO LOG

AM Stations — Victoria: CJVI, 900; CFAX, 1070; CKDA, 1220; Vancouver: CJOR, 600; CBU, 690; CKLG, 730; CKNW, 980; CKWX, 1130; CHQM, 1320; CKVN, 1410. Seattle: KIRO, 710; KOMO, 1000; KING, 1090. Bellingham: KARI, 550. Port Angeles: KONP, 1450.

FM Stations — Victoria: CFMS, 98.5. Vancouver: CKLG, 96.3; CFQM, 103.5; CBC, 105.7; CBUF, 97.7 (French—6 a.m. to 1 a.m.). Seattle: KIXI, 95.7; KLSN, 96.5; KING, 98.1; KIRO, 100.7; KETO, 101.5. Tacoma: KTNT, 93.7; KLAY, 106. Edmonds: KBIQ,105.3. Bellingham: KERI, 104.3.

Major Newscasts: CBC-FM, 4 p.m.; BBC News, Monday to Saturday; National news: CFAX, CKDA and CJVI, 8 a.m., 12 noon (noon report), 5:30 p.m. (news hour); Saturday and Sunday, 8 a.m., 12:30 p.m., 6 p.m. and 10 p.m.

Most stations broadcast news bulletins on the hour and on the half-hour at early morning and evening peak periods.

26 PART TIME OR TEMPORARY HELP

STREET SELLERS
Earn Some Extra Pocket Money!

Required for downtown Victoria area to sell Times. 2 editions daily except Sunday. Good cash prizes on weekly contests. 382-3131, Mr. K. E. Wilson.

STUDENT OR ADULT WITH small car or motorcycle, interested in augmenting income by morning newspaper delivery in the Wilkinson-Interurban area. Delivery would take approximately 1½ hours per day and route earnings would be in the vicinity of $110.00 per month. Prefer someone living in or near Colquitz area. Please apply R. Elliott, 383-4111, local 166.

30 SITUATIONS WANTED

WANTED
Challenging and responsible employment. Resume supplied reviewing 24 years of working history. Viutoria Press, Box 810.

RESPONSIBLE, MATURE woman wishes permanent housemaker position in motherless home. Able to take care of children and manage household. Also do quality cooking. Need own quarters, two boys, age 9 and 10. 652-3693.

I WILL COOK EVENING MEAL and help with light chores for exchange of room and board. Must be free through day. 477-4439 after 5.

CONSCIENTIOUS CERTIFIED dental assistant looking for employment in preventative oriented practice. Phone Van. 261-7811, 8-4 p.m.

A. G. PERSONAL CLEAN-UPS
Long grass or small hay crops cut, 4' side mower on riding tractor. Contract work or hourly. 479-4067 after 9 p.m. or before 8 a.m.

WANT A DAY OR MORE AWAY from the kids? Responsible adult will look after your children and house. $30 a day. 388-9710.

RELIABLE DAY CARE OUR home. Preferrably 2 years and up. Fenced double yard and some educational facilities. 383-8462.

ANY ODD JOBS, PAINTING, DECORATING, repairs, specializing in renovations. 479-2576 after 5.

DAY CARE ANY AGE, HANDICAPPED welcome. Bay-Cook area. 385-8237.

PAINTING INTERIOR, EXTERIOR homes apartments, etc. work guaranteed. 384-0827.

DAYCARE MOTHER WANTS child to care for 383-1643. 10 a.m.-3 p.m.

BABYSITTER, MY HOME, $5.00 per day, over three years, Glen Lake, Langford, 478-1344.

REFUSE HAULED AWAY AT reasonable rates. Phone 382-1562 after 5.

PRACTICAL NURSE DESIRES work in private homes. 388-5006.

LOVING DAY CARE, MY HOME, $10 day. 388-9710.

33 BANDS, MUSICIANS and ORCHESTRAS

TRUMPET AND FLUGEL PLAYER at liberty. Plays all styles, prefers rock. Available for travel. 78-7795.

Denny's Canned Music Co.
386-3585

33 BANDS, MUSICIANS AND ORCHESTRAS

MODERATELY PRICED, VERSATile band required by Port Renfrew Community Association for New Years Eve Dance. After 5 p.m. call 647-5479 collect.

3-PIECE MUSICAL COMBO, available for weddings, dances, etc. 384-3704.

WEDDINGS, SPECIALIZED music James Gurr. 478-2468.

36 BUSINESS SERVICES AND DIRECTORY

Accounting Service

ACCOUNTING, PAYROLLS, INCOME TAX, AUDITING
WE are SPECIALISTS in our field offering a FULL RANGE of ACCOUNTING and BUSINESS Counselling Services backed by OVER 25 YEARS EXPERIENCE
SIMKIN ACCOUNTING SERVICE
31-A CADILLAC BUILDING
(TOP FLOOR)
VICTORIA, B.C. 386-7074

Architectural Design

LOOKING FOR THAT DREAM home? Or just wishing to add to your present home. We can save you money and eliminate worry by custom designing your dream home or addition to the latest construction methods. Your design will then be made into blueprints that show how it will be constructed and with what materials. For free technical advice and suggestions, telephone 383-5789 or write to: PRECISION DESIGN AND DRAFTING SERVICES, P.O. Box 1661 Victoria, B.C. V8W 2Y1.

ARCHITECTURAL DRAFTING and design, between 6 p.m. to 9 p.m., 386-0845.

Books

VISIT OUR BOOK STORE AT Good Shepherd Shelter, Mill Bay. There is a large selection of good and unusual books. Open 10 a.m. to 5 p.m. daily.

Cabinet Making

FOR QUALITY KITCHEN CABINETS, renovations, custom-made furniture and general wood working, call us for a free estimate. Country Wood Products, 9899 Resthaven Drive, Sidney. 479-2197 656-5321

WOODWORKING — CUSTOM built bookcases, desks, tables, stereo cabinets, home furniture. Work guaranteed, 592-1057.

Carpenters

INTERIOR AND EXTERIOR RENOVATION
Carports, sundecks, stairs, custom cabinets, vanities, concrete work, drywall, plumbing, electrical, carpet and cushion flooring. Call 385-2865 for free estimates. Reasonable. Work guaranteed.

SUNDECKS OUR SPECIALTY
Call 652-3536 or 652-3729 after 5 p.m. for a free estimate. We also handle fences, patios, sidewalks, etc.

FRAMING CREWS
Available, experienced in house and apartment construction. Phone 386-1713 or 386-9584.

EXPERIENCED CARPENTRY renovations, decks, basement finish, additions, repairs, reasonable rates, references, 384-2323.

REPAIRS, RENOVATIONS CUSTOM designs in wood. Thirty years experience. References. Available weekends. 477-8439 after 6.

HOMEOWNERS, ALL SMALL carpenter jobs and renovations. After 6 p.m. 598-7392.

CARPORTS, SUNDECKS rumpus rooms, general repairs. 477-8543 mornings or evenings.

Carpets and Linoleum

WALL-TO-WALL CARPETS AND lino, yours or ours, expertly installed. 479-1401.

36 BUSINESS SERVICES and DIRECTORY

Carpets and Linoleum

Floor Coverings
CARPET — LINO — VINYL
Free Estimates
NO OBLIGATION
386-2951
1126 QUADRA
We're Number 'One'

stevens interiors ltd.

HOURIGAN'S
CARPETS AND LINOS LTD.
FLOOR COVERING SPECIALISTS
715 PANDORA AVE. 386-2401

CARPET TREND
DEVALUES
CARPET PRICES
FREE ESTIMATES
CARPET TREND
Skinner and Bay—Vic West
386-7501

CARPETS AND LINO installed, reasonable rates. Free estimates. 386-3998.

CARPETS, LINOS, GOOD supply, expertly installed. Competitive rates. 479-2659.

CARPET LAYER WILL INSTALL carpet, linoleum at reasonable prices. 658-5174.

Carpet Cleaning

CARPET KILLERS
Those grimy little stains can really kill the life of your carpet. Coit can remove them all with their "Gentle-Steam" (60% more effective than mere shampooing!) Coit pampers your carpet and guarantees the job. Phone Coit 477-9529 for free estimate — no obligation.

Cleanup Services

ALLANSON'S CLEANUP
Will leave truck by day or overnite. Yards, basements, composts, rubbish. Lawn cutting (extra long grass), power edging. Chain saw work. Free estimates. 386-9022.

Davies Bros. Cleanup Service Attics basements, yards etc., cleaned. Also tree topping, limbing and falling. Alder wood, $25, per pickup load delivered. 642-3057.

NO CHARGE AND UP
Two young responsible men have large truck. Basement, attics, composts, etc. Very reasonable. Bob's, 386-2451 anytime.

BASEMENT, YARD CLEANUP. Hauling. Garden and lawn maintenance. Shrubs and hedge trimming. Free estimates. Reasonable rates. 388-4678 between 4-6 p.m.

PROMPT AND EFFICIENT
Cleaning of yards, basements, gutters and hauling of debris. Call Larry, 388-6373.

A.G. PERSONAL CLEAN-UPS Service. Clean-Ups of all descriptions. 479-4067 after 6 p.m. or before 8 a.m.

CLEAN UP BASEMENTS, yards, compost, incinerators. Free estimates. 382-4094 388-5045.

MAN WITH PICKUP — SMALL cleanups. Anytime. 388-6049.

NEED HELP? HAULING, MOVing, cleanup or ? 477-4340.

GENERAL CLEAN UP, BASEments, attics, etc. 382-2462.

Coins and Stamps

FOR SALE, 1948 AND 1947 CANADian Silver Dollars, no dealers please, Victoria Press Box 710.

Contractors

B. AND J. DEVELOPMENTS economical, to do finishing work, renovations, sundecks, etc. No job too small. Jim, 656-2879 or Nigel, 656-3018.

W. CAMPBELL LTD.
General Contractors
Building Consultants
Custom Cabinet Work 479-3904

R. G. MASSEY ROOFING AND General Home Improvements. The one stop Shop, for home maintenance and repair. We do it all. For a better job call Bob. 598-6194.

FARMER CONSTRUCTION
Design — Renovations
388-5121

FINNISH SAUNA
or Sauna-shower combination by Finnish Specialist. Ask for estimate. After 6 p.m., 592-1665.

STONE WALL, SLATE, BRICK, tile, etc. "Tile Specialty." Melo, 386-9457.

TOCANA CONSTRUCTION
385-3933 or 386-8291

36 BUSINESS SERVICES AND DIRECTORY

Contractors

ADDITIONS
REMODELLING
HOME and OFFICE
Second storey, extra space, basement finished, high standard workmanship, free estimates. Hart Enterprises, 386-1713 or 386-9584.

WHEATON CONSTRUCTION LTD.
General Contractors
Building Consultants
382-2159

FOR QUALITY KITCHEN CABInets, renovations, custom-made furniture and general wood working, call us for a free estimate. Country Wood Products, 9899 Resthaven Drive, Sidney. 479-2197 656-5321

CUSTOM HOMES
DESIGN AND CONSTRUCTION
FIRESIDE HOLDINGS LTD.
478-9475

HOME REPAIRS, ELECTRICAL plumbing, arborite. Phone 382-1562 after 5.

Draffing

SOULE DESIGN AND SERVICES
Design of—Custom Homes
—Additions
—Alterations
Architectural Drafting Service
Ron Soule Phone 592-1163

Draperies

Custom-Made DRAPERIES
Choose from our great fabric selection. Drapes PROFESSIONALLY MADE and INSTALLED IN YOUR HOME.
CHARGE IT
Phone 388-9111
NO OBLIGATION
Simpsons-Sears Ltd.

SAVE YOUR DRAPES!
Those shabby drapes can be brought back to life by the COIT experts. The best cleaning service available and that's guaranteed. Phone 477-9529 for free estimate no obligation.

DRAPERIES CUSTOM MADE, your fabric or ours. 656-5896.

Dressmaking

BRIDAL RETAIL AND RENTALS, costumes, formals, 28 Burnside W., 385-1542, Fashion Craft Shop.

EXPERIENCED DRESSMAKER, reasonable rates. Phone Heather after 5 p.m. 385-5479.

ANN'S DRESSMAKING AND Alterations. 386-9466.

Drywall

!! IT MAKES CENTS !!
We are offering you a guaranteed quality drywall taping and texturing service for lower prices. Apartments and small renovations welcome. 642-3957.

TOP QUALITY DRYWALL, boarding, taping, texture, ceiling, and wall spray, call Bill, 384-3823 or Barry 383-2337.

PACIFIC DRY WALL — DRY wall, taping, texturing and spatter coat. Call Frank anytime, 746-6311 Duncan.

B AND H DRYWALL
Drywall application, taping, finishing, and texturing. Phone 382-4350 or 478-4234.

Electrical Contractors

SOUTH WEST WIRING CO. LTD.
(The Inflation Fighters)
Wiring of new and old homes.—New 3-bedroom, 1400 sq. ft or less, with electric heating, $1999. When You Need the Best Phone Southwest. 386-2340, day or night.

OLDER HOMES REWIRED — NO down payment. We finance through B.C. Hydro Plan.
EDDY'S ELECTRIC— 385-7666

Excavating

M.C. EQUIPMENT RENTALS LTD.
Crawler loader with backhoe, sand and gravel hauled. Demolition contracts. Free estimates. Phone 385-1511.

Gardening

LAWN CUTTING (EXTRA-LONG grass), power edging, general yard cleanup. 386-9022.

GARDEN CLEAN-UP DESIGNING and pre-designing, Lawn care and maintenance. 385-1646.

HAVE YOUR SOIL TESTED AND serviced for proper fertilizers. 386-1219, 478-3660.

LAWNS CUT AND TRIMMED
382-2462

FRANK'S GENERAL GARDENing and pruning. 477-6661.

36 BUSINESS SERVICES AND DIRECTORY

Gardening

VANHUET GARDEN MAINTEnance. Aerating. Lawn Care Cleanup. Pruning, etc. Commercial and residential maintenance. 383-8560.

A. G. PERSONAL GARDENING and Lawn Maintenance. Homes or apartments. Monthly or weekly. Phone 479-4067 after 6 or before 8 a.m.

OAK BAY GARDEN SERVICE. Garden cleanup, maintenance, landscaping, lawn care, spraying, mulching and fertilizing. 592-0687, 598-1340.

PROFESSIONAL LAWN MOWing; most efficient, honest, reasonable. Best equipment in world. Aslo, large lawns. 384-9810.

POWERFUL ROTO-TILLER, landscaping, gardens, lawns cut and trimmed. 598-6541.

EXPERIENCED GARDENERS for Victoria. Inexpensive. Call 385-1575 between 6 and 8 p.m.

LAWN AND GARDEN MAINTEnance. Flower beds and hedges. 592-4104.

HARVEY'S GARDEN SERVICE, lawn care, power rake, cleanup, Fong 479-7078, 384-8621.

SHRUBS, TREES, HEDGES trimmed, windows washed, free estimates. 385-5307.

ROTOTILLING
Powerful hand machine, 384-4266 now.

Janitor Service

IRISH WINDOW CLEANING
JANITORIAL SERVICES
Residential and Commercial. Free estimates, 383-1818.

Landscaping

BARKER LANDSCAPING
Lawn and shrub specialists. Professional stone masonry for walls, steps, patios, fireplaces, etc. Free estimates. Terms. 382-8323.

GARDEN CITY LANDSCAPING
All phases of landscaping work, expertly done, reasonable prices. Free estimates 598-2022.

HARVEY'S LANDSCAPING, NEW lawns, shrubs, design, Fong 479-7078, 384-8621.

TONY'S STONEWORK AND Landscaping. Reasonable rates. Call 382-3293 anytime.

LANDSCAPING
Rototilling, 384-4266. Available now.

POWERFUL 15 H.P. ROTOtiller. 598-6541.

Masonry

ISLAND STONE AND MASONRY LTD.
The finest in supplies for the Mason and Handy Man.
SPECIALIZING IN FIREPLACE ROCK
(Hearths cut to Specification)
FREE CONSULTATIONS AND ESTIMATES
1746 Island Hwy. Ph. 478-8301
(Across from Centennial Swimming Pool)

CHIMNEYS BUILT AND REpaired, all types of hearths, and faces, slate, rock, etc. 383-6581.

D. J. CONSTRUCTION
Bricklaying, Concreting, All types 477-6673.

MULTI-COLOUR STONE AND slate fireplaces. House front faces. Sipkes Masonry, 479-7348.

Miscellaneous Service

JOHN'S DRILLING RIG
$8.00 per foot. Also installs pressure pumps which require no motors or impellers. All work guaranteed. Call Sidney 656-4159.

Moving

ARE YOU MOVING? LOCAL OR long distance, have our agent call to give you a free estimate. Call Victoria Van and Storage for appointment 384-4118 days, 479-8679 venings.

FAST, EFFICIENT, SERVICE, reasonable rates for moving and delivery, call Wells Fargo at 598-8212.

FURNITURE AND APPLIANCE moving. General Delivery. Very reasonable. Econotransfer. 382-7506.

TRUCK FOR HIRE, MISCELLAneous included. 383-3837. Reasonable rates.

HAVE ½-TON PICKUP, WILL DO light moving and hauling anytime. 382-9046.

Painters and Decorators

CLARK AND PATTISON PAINTING CONTRACTORS LTD.
Brush or spray. Paperhangers. Texture and vinyl work. Will do all or part of any job. Paint store, BAPCO, GENERAL and PRATT AND LAMBERT paints, and rentals of all painters' equipment. Terms if desired. Phone 384-0443. 760 Bay St.

ISLAND DECORATORS
Painters Paperhangers
Spray Painters
Plaster Repairs
Convenient Time Payments
383-9059 Eves. 382-1479

CAPITAL PAINTING LTD.
Commercial, Residential
Guaranteed Workmanship
Free estimates
385-8816 days
592-1642—evenings—388-9686

BROTHERS PAINTING AND DECORATING
Free appraisals, color consultant. All types of painting. All types of repairs: Commercial, farm, residential. Lowest rates. Terms. Work guaranteed. 383-8112.

MODERN PAINTERS, RESIDENtial and commercial. For a nice job at a reasonable price, give us a call for a free estimate. Your satisfaction is our pleasure 478-7792 or 478-4346.

NORTH WEST DECORATORS
Painting and paperhanging. Plaster repairs, gyproc filling. Office 388-7231 Res. 592-1804

PAYLESS PAINTING
Experienced University students, paint professionally for less. Free estimates. Phone 382-8521.

FOUR SEASON PAINTING AND decorating. Free estimates. Interior, exterior and small repairs. 388-4660.

PAPER HANGING AND PAINTing, interior and exterior, prompt and efficient service. Joseph Highton, phone 477-2839.

INTERIOR
Special low prices. For clean job. Self-employed. Phone Douglas 477-5207.

INTERIOR, EXTERIOR PAINTing. Free estimates. 15 years' experience. Good work. 598-8240 anytime.

G.R. PAINTING CONTRACTOR specializing in residential property, free estimates. Gordon Rawnsley, 477-3773.

PAINTING AND DECORATING reasonable rates. Satisfaction guaranteed. Terms. 382-7885, 479-2473.

DOWSON PAINTING CONTRACtor, residential, commercial, minor repairs, free estimates. 24-hour answering service. 385-6042.

WILAR PAINTERS
Professional painting at reasonable rates. 592-1551 or evenings 383-7316.

RESIDENTIAL PAINTING, INterior-exterior, quality work. Estimates. 592-6641, 598-3430.

TWO STUDENTS, 3 YEARS EXperience in house painting. Exterior. Call 386-3055.

PAINTING CONTRACTS. REsponsible work. 598-2638.

HOUSE PAINTING. FREE ESTimates. Phone Bob, 478-5073.

Plasterers

PLASTERING, STUCCO AND patching, old and new houses. Ask for Jim, call anytime 478-1118.

AL'S STUCCO SERVICES, FREE estimates. Phone 385-7357 or 656-3286.

STUCCOING, PLASTERING Alterations. Reasonable. 479-4779.

Roofing and Siding

R. G. MASSEY ROOFING AND General Home Improvement. For a better job call Bob, 598-6194.

PARKER JOHNSTON LTD.
1855 BLANSHARD. 382-9181
"Roofing Victoria Since 1935"

ROOFING, REROOFING, AND repairs. For a free estimate, ring 382-7506.

36 BUSINESS SERVICES and DIRECTORY

Sewers

JOSE SEWER CONNECTIONS. Free estimates. 384-3047.

Tree Service

CEDARDALE TREE SERVICE
A complete scientific service. Large shade trees and ornamentals. TREE REMOVALS.
Chas. Cowie (Rep.) 385-9931

TaDora

OAK BAY TAILORS
Expert repairs for ladies or gents. 1826 Oak Bay Ave. 598-4131

Upholstery

GRUBBY FURNITURE?
Why put up with your couch and chairs looking so grimy. Coit can bring them back to life with their world famous upholstery cleaning. Call Coit 477-9529 for free estimate — no obligation.

DANISH UPHOLSTERY
Phone 652-1591 Anytime
FREE
Estimates — Delivery — Pickups

38 TRAVEL

Xmas Charter
TO LONDON
DEC. 19 — JAN. 6
$345 RETURN
BUDGET TRAVEL
384-7121

39 PERSONALS

ATTENTION! STEP-PARENTS
You are cordially invited to 4 evening discussions
Thursdays 7:30 p.m.
July 4, 11, 18, 25
Junction Centre Bldg., 1627 Fort
For more info:
Bernice Packford 598-5121
Dept. of Human resources

WOULD GENTLEMAN WITH whom I spoke, at Olympic Hotel, of going on pension plan, please phone 385-3833 anytime, or write this box number. Instructions for reaching his home were, "get on Island highway, take first turn to right, its the second house." Sorry lost the diagram you drew. Anyone knowing this gentleman please draw his attention to this ad. Victoria Press Box 803.

LONELY?
DISCOURAGED?
There is a friend, or, perhaps a mate, waiting just for you. A proven method of finding a complementary personality is thru a pen club. We offer hundreds of names in Canada and in the United States. Write: THE PEN MATE CLUB, BOX 2308, CALGARY, ALBERTA, CAN.

TALL FRIENDLY GUY, EARLY thirties and new to Victoria, wishes to meet sincere girl who may have similar interests. Love oil painting, writing poetry, hiking and children, intellect and personality more importantthan looks, etc. Victoria Press, Box 814.

MIDDLE-AGED WOMAN, TALL, smart, fond outdoors, good music, wildlife, like to meet gentleman with same interests for companionship. Victoria Press, Box 816.

WANTED RIDE FROM DUNCAN or Mill Bay to Victoria during July and August. Arriving Victoria by 8:30 a.m. returning after 4:30 p.m., 746-6780.

PEOPLE-MATTER MORE
Peter Smart's Committee rooms are at 98A West Burnside. Call us at 386-3188. Office hours 9 a.m. to 10 p.m.
—Inserted Esquimalt-Saanich NDP

MEDICAL DOCTOR, 41 YEARS, 5'9" brunet, handsome, seeks attractive unattached girl 25-35 years. Photo please to Victoria Press Box 823.

COUNSELLING — UNRESOLVED conflicts? Fears? We can help you. For information or appointment call 382-7822. Office hours 9 a.m. to 4 p.m. weekdays.

SINGLE WORKING MAN WOULD like to meet single working girl between 19 and 23. Victoria Press, Box 800.

WANT A RIDE ON JULY 8TH? Telephone Donald Munro at 479-1611. P.C. Committee.

ALCOHOLICS ANONYMOUS
Drinking problem? Want to quit? Phone 383-0415; P.O. Box 1.

DIAL-A-THOUGHT FOR A HELPful thought. 592-4332.

PREGNANT AND DISTRESSED? Birthright can help you. 384-1431.

40 BUSINESS PERSONALS

For a
LONDON CAB
at your door
Phone
Three Eight Four
Four Two One Four
384-4214

MALE MODELS REQUIRED FOR modern trend hairstyling competition. B.C. top stylists entered, further information call at the Den, in the Commerce M

65 BUILDING SUPPLIES

Cubbon on Cook
Lumber and Building Supplies

Size	PCS.	6 ft.	8 ft.
1x2 M-R boards	12	2.64	4.69
1x3 M-R boards	6	1.59	2.89
1x4 M-R boards	6	2.09	3.89
1x6 M-R boards	4	2.29	3.79
1x8 M-R boards	4	2.89	5.19
1x12 M-R boards	4	4.59	7.99
2x2 Util.	6	2.29	3.84
2x3 Util.	1	.45	.72
2x4 Util.	1	.59	.99
2x6 Util.	1	.90	1.76
2x8 Util.	1	1.20	2.32
2x4 92 Econo studs	.25		11.95

	Reg.	Sale
Zonolite Insulation	$1.99	$1.69
K-Lux panels discont.	9.95	6.95
Cedar flower pots	1.99	1.49
Cape Cod chairs	7.95	6.49
4x8 summer pine panels	7.95	6.49
3 ft. basketweave fence	LF	.94
4x8 No. 1 particle Bd.		3.95
6 ft. picnic table cedar		23.95
Gal. red brick shingle stain		2.99

Sale ends July 3 — Charnex
1720 Cook Cubbon 384-8181

STEWART AND HUDSON
BUILDING SUPPLY CENTRE

GARDEN STAKES TO CLEAR

	Reg.	SALE
5'	.12c ea.	.08c ea.
6'	.16c ea.	.11c ea.
8'	.23c ea.	.15c ea.
10'	.29c ea.	.19c ea.

CEDAR BEVEL SIDING
Suburban grade, rough face
3/4x10"—10c lin. ft.
3/4x12"—11c lin. ft.

CEDAR PICNIC TABLES
7' long — 2x4 cedar tops
Pre-cut
ready to assemble—$29.95

CEDAR COMPOST BOXES
Complete with hinge for flap
Pre-cut—$13.95

CHARGES—BUDGETS
OPEN MON. THROUGH SAT.
7:30-5:30 — 386-3211
400 Gorge Road East
STEWART AND HUDSON LTD.

S. J. PEDEN LTD.
PLYWOOD SPECIALS

4x7'x1/4 sanded Fir	$5.30
4x8x1/2 sanded Poplar	10.75
42x96x1/4 sanded Fir	8.65

4x8 FIR PLYWOOD

unsanded		sanded	
5/16"	$5.25	1/4"	$6.95
3/8"	5.95	3/8"	9.25
1/2"	9.75	11/16"	13.25
3/4"	12.25	3/4"	13.50

We have in stock a full range of 4" and 6" Transite sewer pipe and fittings.

Building a camper or trailer? Plans and all materials in stock at reasonable prices. Many items used in building-- or fitting out boats.
S. J. PEDEN LTD.
2855 QUESNEL ST. 386-3464

MOORE WHITTINGTON LUMBER LTD.
2614 BRIDGE ST.
386-1331

PRE HUNG INTERIOR and EXTERIOR DOORS. Wood sash, entrance doors, some from our display rack at prices from $20.00

FOR THE HOME HOBBYISTS! Hardwood cuttings at realistic prices, custom cabinets and mill work.

Victoria's only complete SASH DOOR and MILLWORK MANUFACTURING PLANT located at 2614 BRIDGE ST.

SAANICH LUMBER YARDS
3041 Douglas St. 385-2486
Night Phone, 479-1423
Materials for 12'x20' Garage

(roofing extra)	$290.00
Sabot kit (sailing)	$47.00
Pram Dinghy kit	$37.00
8'x10' Greenhouse.	$185.00
Work bench materials	$10.50
Compost Box, 4x6	$10.00
Garden Sheds, 6'x7' 6"	$111.00

Chicken coops, any size
Fencing of wood Available

CEDAR FENCE RAILS, SNAKE fencing, grape stakes, shakes. 652-2943.

BOARD 2X8X16; 11-BOARD 2x10x10. $75. 478-8258.

70 MUSICAL INSTRUMENTS

HALL FAIRFIELD
MUSIC CENTRE
School Band Instrument
RENTALS
728 FORT 385-3307

ORGAN SALE
KIMBALL ORGANS
GULBRANSEN ORGANS
ORGAN RENTALS — from $15 monthly, option to purchase.
PARAGON MUSIC
Hillside Mall, 385-5275

MAKE YOUR HOUSE A HOME WITH A PIANO FROM BERNIE PORTER MUSIC. 2 MONTHS FREE INSTRUCTION WITH A NEW "BALDWIN" OR WILIS PIANO USED UPRIGHTS FROM $595 - $895. PHONE TODAY. 382-9542. BERNIE PORTER MUSIC 725 CALEDONIA.

NOW THAT OUR LIQUOR LAWS HAVE CHANGED — ARE YOU PREPARED? FOR SUPERIOR SOUND Systems and Instruments Consult SOUND SOURCE MUSIC 2250 OAK BAY 598-3514

SHERLOCK MANNING Pianos — Canada's finest still at easonable prices. For the home or school ask us for a demonstration.
SCOTT PIANO AND ORGAN
612 Fort 386-2434

WIEL SELL ELECTRIC ESPANA guitar for $130. Will take offers. Phone 385-0156. Call after 5:30 p.m.

MARTIN D28, BRAZILIAN ROSEwood $650. Gretsch arch top acoustic, 15 years old, hard case, $165. 382-8646.

SOFT SOUNDS MUSIC
Mann Bass amp., $299
Fender guitars and basses
2031 Oak Bay 598-1524

'72 LUDWIG DRUMS, ZILDJIAN cymbals and hard shell cases, $900. 656-5426.

AMPEG AMPLIFIER, FUZZ BOX and guitar for sale, $175. Phone 478-3586.

BALDWIN PIANO, GOOD CONDITION, $1450; 2 sound source speaker boxes, $250 each; 479-3786.

GRETCH TENNESEAN, $250; Alpec, 15", in cabinet, $90; Dynakit Amp. $90. 382-8007.

GERARD HEINTZMAN UPright, very good condition. Phone 592-7479.

WANTED PIANO MUSIC, SONGS of Shirley Temple, Deanna Durbin Judy Garland, 477-3018.

CABINET UPRIGHT GRAND piano, $400, 479-5125.

HEINTZMAN PIANO FOR SALE, older style, 82-8375.

BRIGHT, QUICK, NEW YORK style guitar. Reasonable. 383-2558.

'69 GIBSON SG, CUSTOM. $600. 478-7857 after 6 p.m.

GUITAR, YAMAHA FG170 WITH case, new $120. 382-0239.

EVERSON UPRIGHT PIANO, $550. Evenings only 598-4032.

FENDER TWIN REVERB AMP. and Fender Telecaster. 652-3842.

SMALL UPRIGHT PIANO, BEAUtiful case, $595. 385-1630.

70 MUSICAL INSTRUMENTS

HAMMOND ORGAN
NEW MODELS! ARE WE LOADED.
Regent, T500, Cougar, Maverick, Phoenix. Pipers — both styles, F2000 — Dolphins only 1 left.
and a
Concorde on the way. We also have some fine pre-owned organs in stock featuring this week
Hammond — L100 portable only — $1795.00
HAMMOND ORGAN
STUDIOS AT
3400 DOUGLAS ST.
Just across from Woolco
388-9177

Summer Fun!
Learn how to play a musical instrument this summer. IT'S EASY. Come in and let's talk. We can help you start with a TOP QUALITY NEW or RECONDITIONED instrument. Prices are right and the selection is great.
FLUTES—CLARINETS—TRUMPETS
TROMBONES—SAXES—DRUMS
GUITARS—AMPLIFIERS
FARFISA ORGANS
LESLIE SPEAKERS
Write, Phone or Drop in
TRADES—TERMS
CHARGEX—MASTERCHARGE
PAMUS
MUSICAL INSTRUMENTS
"Where Good Music Begins"
1108 Blanshard St. (at Fort).
386-8475

VICTORIA SOUND CENTRE IS MOVING
As of July 2nd, we will be moving to 707 Fort Street, joining forces with Gleesons Music City. We will have the largest selection of musical instruments and accessories on the Island. Come in and see us for Organs, Pianos, Guitars, and Amplifiers — New and Used.
REMEMBER:
707 FORT STRTET
GLEESON'S MUSIC CITY
VICTORIA SOUND CENTRE
385-4842

YAMAHA
MUSIC CENTRE
PIANOS AND ORGANS
NOW LOCATED AT THE BAY
384-9131

Woodward's
Several good used and floor model electronic organs, by LOWREY, HAMMOND and THOMAS from $795. Convenient credit terms available. WOODWARD'S MAYFAIR, 2nd floor.

NELSON'S
MUSIC CENTRE
Your Family Music Centre
1320 BROAD ST. 385-9728

NEW! CONN "ELECTRIC BAND" ORGAN. MANY NEW NOVEL EFFECTS. EASY TO PLAY. $1495.
REGINALD STONE ORGAN STUDIO
1517 QUADRA 383-0239

YOU'VE SEEN THEM ON TV
Now see them in person Wurlitzer Funmaker Sprites. Good sounding little organ.
SCOTT PIANO AND ORGAN
612 Fort 386-2434

ORGANS GALORE
Large stock of new and used organs. New Wurlitzers from $845. Several fine pre-owned organs. Call us at Scott Piano and Organ, 612 Fort, 386-2434.

KNABE
Official piano of the Metropolitan opera for over forty years — exclusive to
GLEESON MUSIC
707 FORT 388-9632

STAR DRUMS, ALMOST NEW. Zildjians double toms, clear see through. All accessories. Worth $900. Need cash. First $450 takes. 479-4970.

4-MONTH-OLD FARFISA PROfessional piano with Sunn bass amp. and Wah Wah—volume pedal, retail over $1900. Sell for $1500. 382-4179.

GUILD SA100 HUMBUCKINGS, Grovers, Bixby tailpieces. Paid $550 4 months ago. Sacrifice $395. Call Sue 477-5964 or 479-7148.

THINKING DRUMS! check with the professionals AQUARIUS MUSIC
386-9922 1153 Esquimalt Rd.

ORGAN, 1974 WURLITZER, model 550. Has everything, synthesizer, rythm, casette, dancing chords etc. $2700. 743-2103.

PIANO TUNER — CRAFTSMAN, NORMAN DUCKWORTH, 383-3083.

71 MUSIC TEACHERS

BERNIE PORTER MUSIC STUDIO
ACCORDIAN
ORGAN
GUITAR
PIANO
PARK FREE — OPEN
9:30-9 Daily Sat. 9:30-5:30
725 CALEDONIA 382-9542

CADBORO BAY MUSIC STUDIO, tuition in piano and theory at all levels. Register now for fall season, Mrs. Rummel, A.R.C.T. 477-3650.

77 MOTORCYCLES

USED BIKES

71 Dunstall Norton	$1750
73 Suzuki GT 250	$ 895
72 Honda CB100	$ 595
71 Kawasaki 250 Road	$ 325
67 Yamaha 60	$ 249
72 Honda Sl 175	$ 595
72 Honda 750	$1750
70 Honda 90 Trail	$ 395
72 Kawasaki 90	$ 325
69 Triumph 650	$ 875
67 Suzuki 50	$ 275
63 Suzuki RV 125	$ 650
70 BMW R75-5	$1850

Come in and see the Suzuki RL 250 Trials Bike
FREDERICK MOTORS
CASH
Our motorcycle selection is much too low. We need a number of "good" bikes, all makes and models — right now. D. 1516
WORLD OF PLEASURE 386-8424
MOTORCYCLE SUPER TUNING and service. All makes. By appointment only 384-1249, 9 a.m.-6 p.m. Power Town Motorcycles.
1972 YAMAHA 100 TWIN, EXcellent condition. Plus helmet. Need cash. First $395 takes. 479-4970.
1973 NORTON ROADSTER, DUNstal exhaust system, Bosch head lamp, 1300 miles. Offers 478-5211 after 6.
'73 TRIUMPH BONNIE, 10" EXtension, 8,000 miles. $1400 firm. 477-1959.
1972 SUZUKI, 500CC, ONLY 2,800 miles. Best offer. 598-7621.

77 MOTORCYCLES

Brian Holley Motorcycles
introduces the electric
CHARGER
Motorcycle
to
CANADA
Anyone can ride one!
—No Pollution.
—No Noise
—No Gears
—No Gas
—No Oil
It's New! It's revolutionary
RIDE ONE TO-DAY AT
Brian Holley MOTORS LTD.
FIAT VOLVO
3319 Douglas
384-1161
Dealer Lic D-6318

"Nobody Undersells" WORLD OF PLEASURE
USED H—O—N—D—A SAVINGS 24 HR.

73 HONDA CL 70 Reg. $450	24 hr. $399
71 HONDA CB 450 Reg. $1295	24 hr. $1145
72 HONDA CB350 Reg. $695	24 hr. $595
71 HONDA CT70 Reg. $350	24 hr. $299
73 HONDA SL 100 Reg. $495	24 hr. $395
73 HONDA CB 125 Reg. $595	24 hr. $495

H-O-N-D-A H-A-P-P-Y
New HONDA CB750
Reg. $2559 24-Hr. $2395
TRADES WELCOME
EASY INSTANT CREDIT
1st Pay't in Sept.
on approved credit
NO MONEY DOWN
WORLD PLEASURE
Pearson's World of Pleasure Ltd.
Dealer No. 1516
386-8424 3388 Douglas 382-2222
Next to Red Lion Inn
9 to 9 — Sats. till 5

HARLEY-DAVIDSON LIGHTWEIGHTS
All models priced right
See them now at
BROOKLANDS MOTORCYCLES
937 Fort D7595 383-5926

1973 TRIUMPH 250cc 5-SPEED, many extras. 4600 original miles. $1250. 383-3529 between 5-8 p.m.
WRECKING 1969 BSA 250, $100, or best offer. Phone 478-7770 between 4-7 p.m.
MONTESA BULTACO VICTORIA MOTORCYCLE SALES 592 Ledsham Rd. 478-1123
1972 750 NORTON, EXCELLENT condition, low mileage. Must sell 743-5337 after 6.
'69 YAMAHA TWIN 250, STREET, recently rebuilt and tuned, $350. 384-4689, after 5 p.m.
CLEAN 1973 KAWASAKI 350 street or trail. Must sell. 383-0224, 3080 Carroll St.
1971 TRIUMPH 650 CHOPPER. Springer, Harley rear wheel, shorties. 382-3446.
1972 HONDA MINI-TRAIL CT70, excellent for camping. A-1 condition. Firm, $350. 478-1371.
250 COTTON TRAIL, MECHANIcally A-1, $300 or nearest offer. 478-8258.
972 HONDA 100, UNDER 700 miles, windshield, 2 helmets, $475 firm. 652-3739.
1972 KAWASAKI 90 CC, ONLY 300 miles. $450 including helmet. 478-6589.
1971 BSA, 650 CC LIGHTENING, 10,000 miles, good shape, 479-8576 after 6 p.m.
'70 YAMAHA 250 ENDURO, REbuilt motor, trail sprocket, $525. or offers 383-0430.
73 HODAKA WOMBAT 125, MILEage 497. $650. 71 Suzuki TS 250, mileage 1756. $575. 743-2233.
'67 YAMAHA, 305 BIG BEAR, IMmaculate throughout, stored for 4 years, $425, 384-3474.
1973 OHC 650 C CYAMAHA, EXcellent condition, low mileage phone 477-6208 after 5.
1973-74 YAMAHA ENDURO 360. Low mileage, excellent condition, 478-1421, 9 to 5 p.m.
'69 HONDA 125, GOOD CONDItion, transportation $350. 1058 Clare St.
71 HONDA 124 SL, RIGGER FOR off road riding. 3,000 miles. $575. 477-5329.
1972 750 CC TRIUMPH, JUST 8,100 miles, $1200 or swap for car or? After 4:30, 479-1254.
IMMACULATE 1970 TRIUMPH Twin Carb Daytona. Must be seen. $1,200 or best offer. 598-5798.
GIVE AWAY. MONTESSA TRAIL bike. $225 or trade on car. 383-5274.
MUST SELL 1972 350 HONDA. $675. 652-3433.
'71 HONDA 350. EXCELLENT condition. 478-8979.
'69 BSA, OFFERS, PHONE BEtween 6-7, 383-4804.
'73 YAMAHA 750, OFFERS OVER $1,300. Call 382-6479. Fred.
HONDA SL 125, ONLY 600 MILES, with extras $550. 592-3212.
'72 TRIUMPH 650, EXCELLENT condition, $1,200 firm. 478-8659.
'72 50 CC SUZUKI TRAIL HOPper. 477-3292.
SST GEMINI 50 C.C. MINI-BIKE, like new, $250. 382-3286.
'72 350 HONDA. EXCELLENT condition. $795. 479-3014.

77 MOTORCYCLES

USED BIKES

YAMAHA

74—250 cc Enduro	$1195
74—125 cc YZ	$ 995
73—750 cc Sports	$1795
73—750 cc Sports	$1495
73—750 cc Sports	$1395
73—650 cc Sports	$1695
73—650 cc Sports	$1595
73—360 cc Enduro	$1095
73—125 cc Enduro	$ 735
73—125 cc Enduro	$ 675
73—125 cc M.X.	$ 695
73—125 cc M.X.	$ 650
72—175 cc Enduro	$ 695
72—125 cc Twin	$ 595
72—60 cc Mini	$ 350
72—250 cc M.X.	$ 650

HONDA

74—125 cc C.R. M.X.	$ 995
73—750 cc (200 miles)	$2195
73—750 cc Four	$1895
72—500 cc Four	$1395
72—350 cc Twin	$ 695
71—70 cc Trail	$ 295

SUZUKI

72—185 cc Trail	$ 695
73—380 Triple	$1295
72—400 cc Trail	$ 795
72—125 cc Trail	$ 595
72—90 cc Trail	$ 450

TRIUMPH

73—750 cc "Tiger"	$1595
73—750 cc "Bonnie"	$1595
73—650 cc "Custom"	$1495
58—650 cc "Restored"	$1195

MISC.

68—BSA 650 cc	$ 695
71—BMW 750 cc	$2250
72—C.Z. 400 cc M.X.	$ 595
72—B.S.A. 650 cc	$1295
71—Norton 850 cc	$1795
71—Kawasaki 350 cc	$ 595

Plus many more unlisted. See us now at
MULLINS MARINE SALES LTD.
925 Yates St. 382-1928

CLEARANCE SPECIAL
on 1974 80cc YAMAHA MINIS
GT80—Mini Enduro — Street legal. Reg. $560; Spec. $519 $50 dn. $26 mo.
GT80MX — Mini-cross — no lights Reg. $535 Spec. $499 $50 dn. $25 mo.
TY80A — Mini Trials Reg. $545 Spec. $489 $50 dn. $24
—all payments O.A.C.
—small deposit will hold till school's out
—special prices only on in stock bikes
MULLINS MARINE SALES LTD.
925 Yates St. 382-1928

73 HONDA 750, CUSTOM PARTS, excellent condition, 385-4186 after 4.
1971 HONDA 350 TWIN. EXcellent condition. $650. 477-8888.
1971 B.S.A. LIGHTENING IMMACulate, $795. 592-6404.
'70 YAMAHA, 360 ENDURO, PERfect condition, $500 firm. 386-6891.
1970 AND 1971 YAMAHA 360 ENduros, 1 with trail gears. 383-4279.
1974 YAMAHA 500, WILL SELL or trade for truck. 479-2978.
1972 HONDA CB 450, VERY GOOD condition, $850 ONO. 656-3775.
1972 HONDA, 350, 4,100 MILES, immaculate, $800. 592-4694.

78 BICYCLES

10-SPEED SPECIAL
$88.88
$99.99
Limited quantities available at
MULLINS MARINE SALES LTD.
382-1928 382-4515
925 Yates St.

GORDON'S SPORTING GOODS
1030 Hillside 382-5815
SUPER SPECIAL
GITANE
TOUR DE FRANCE
All Reynolds 531 tubing
Reg. $350 Special $282.95
Trades welcome Terms available
EXPERT REPAIRS

IN STOCK!
Raleighs, Apollos, Peugeots
Junior convertible exercise bikes
REPAIRS — ACCESSORIES
TRADES ACCEPTED
Robinson's
Since 1929
1307 Broad 385-3429

Russ Hay On Government
Between Bay and Hillside
384-4722
THE LEADING BIKE SHOP

ROYAL OAK SPORTING GOODS
4450 West Saanich Rd. 479-4232
ANNIVERSARY EXPANSION SALE
All brand name bikes, 10 per cent off. Bike accessories, 20 per cent off. Trade-ins welcome. While passing through Duncan, visit our log cabin on the highway. Cowichan Country Sports Centre.
LADIES PHILLIPS 3 SPEED, like new. Only gone 3 miles. Originally $140. Would like $90 or offer. 385-0935.
TWO 10-SPEEDS, MAN'S AND lady's, like new, $175 both. 382-1546.
10-SPEED APOLLO BICYCLE. Just like new. $60. 478-1208. Ask for Dennis.
MAN'S WHITE PEUGOT 10-speed deluxe model, as new, $130. 656-3491.
SCHWINN FAIR LADY GIRLS' 3-speed bike. Excellent condition, 477-1728.
MAN'S 3-SPEED. GOOD CONDITion, $30. 385-5190.
RIVIERA 5-SPEED MEN'S BIKE. Like new. $80. 658-5186.
NEW RALEIGH TEN SPEED, 24½" frame $120. 382-8646.

80 BOATS and MARINE

POWER:

23' CARIUS, wood Deep V	$6900
24' Immaculate classic express	$8900
32' Older livaboard, owner has 2 BOATS	$8800
6' Porta Cruiser, F.G. reduced	$10,900
70' Converted TUG reduced.	$49,500
47' GRENFELL, Disp. diesel, owners aft cabin, walkin engine room, 2 diesel gen., refrig., furnace etc. etc. This boat would stand the most rigid survey.	$82,500

SAIL:

21' SLOOP	$2700
32' TRIMARAN, has been livaboard for 3 years, roomy and fast	$10,500
23' RANGER New—3 to choose from	
26' RANGER New—4 to choose from	

NATIONAL BOAT SALES
2060 White Birch Rd., Sidney B.C.
656-3966

NEW 4000 LB. TANDEM FACtory-build boat trailer with surge brakes. Can be adjusted to fit any hull up to 25' in length — $1495. 656-3167. All Bay Marina.
'72 K AND C, 22 FT., 225 H.P. E-Z load trailer, 9½ Johnson, depth finder, radio-tel. $11,900. Trade down for older boat or camper trailer. 652-3666.
16' SNIPE SAILBOAT, COMplete with trailer. 477-4536.
12 FT. BOAT WITH 18 H.P. motor and trailer, $645. 383-7247.

80 BOATS and MARINE

OAK BAY MARINE
SALES AND SERVICE
1327 Beach
598-3393
PACKAGE DEALS
15' CAL GLASS with 40-h.p. Evinrude L.S. elec., EZ-loader trailer $2975
16' CAL GLASS with 40-h.p. Evinrude L.S. elec., EZ-loader trailer $3199
17' CAL GLASS with 120 h.p. I.O. $4695
ZODIAC
"THE ULTIMATE INFLATABLE" FROM 7' TO 19'
CRUISERS
19' CAL GLASS family cruiser, cuddy cabin and head 165 h.p. OMC $7295
22' CAL GLASS cabin cruiser, full galley, cuddy cabin, 165 h.p. OMC $8395
20' STARCRAFT Runabout, with 170 h.p. Volvo f.w.c. I.O. $7995
21' STARCRAFT Islander cuddy cabin, 140 h.p. Volvo I.O., camper top, head, windshield wiper $7979
SEE US for a good selection of BROCKERAGE BOATS
MOTORS
180 h.p. VOLVO I.O., rebuilt $2195
1973 135 h.p. EVINRUDE $1750
1972 65 h.p. EVINRUDE, like new $1295
We have $14,000 worth of USED MOTORS to choose from.
OAK BAY MARINE
Sales and Service
1327 BEACH
598-3393
Dealers for:
GREW, STARCRAFT, CAL GLASS
ZODIAC, EVINRUDE, OMC
VOLVO EX-LOADER
MARLIN

DUNCAN BOATLAND

15' CAL-GLASS foam flotation bow rails camper top 40 h.p. Merc M.L. controls 900 lb. Roadrunner Tr.	$2688
16' CAL-GLASS foam flotation walk-thru windshield bow rails camper top 50 h.p. Merc. M.L. controls 1200 lb. Roadrunner Tr.	$3188
17' CAL-GLASS 120 Mercruiser foam flotation camper top Roadrunner trailer 1 only	$4788
18' SANGSTER 120 Mercruiser foam flotation full instrumentation camper top	$4988
19' SANGSTER HARDTOP 165 Mercruiser foam flotation full instrumentation camper top	$6588

DUNCAN Boatland
6045 Trans Canada Hwy.
Duncan 746-4158

"It's the service that sets us apart"
STOP

13' FIBREGLASS Runabout, 10 h.p. Chrysler, Explorer trailer, good condition	$ 695
16' LAKE CRAFT ski boat, excellent condition, 40 h.p. Johnson, trailer	$ 995
14'4" HOURSTON glasscraft — never used! Full top, road runner trailer, 1974 Johnson 50 h.p. electric	$2875
15'6" HOURSTON glasscraft (1974) camper top, '74 EZ loader trailer, 69 40 Johnson electric, tachometer	$2650
12' SPRINGBOK, 10 h.p. Chrysler	$ 450

Low terms available
Trade-ins welcome
GIBSON Powercraft
CENTRE LTD.
2520 Gov't (near Bay St.)
382-8291

ON DISPLAY

20' BERTRAM Moppie 165 h.p. Mercruiser f.w.c.	$6500
25' OWENS, 185 h.p., Express cruiser, full camper top, survey available	$6850
26' TROJAN, 200 h.p. f.w.c. Chrysler, phone, sounder, full camper top, teak decks $13,500	
26' BRANDLMAYR, 185 h.p. good condition	$7,775
27' GRENFELL, phone, sounder, dual station steering, boat completely refinished	$12,500
28' FIBREFORM, command bridge cruiser, 325 h.p. Mercruiser, furnace, C.B. radio, sounder	$23,500
31' SHEPHERD Express cruiser, twin 320 h.p. 5S tanks, double mahogany planked, teak decks, phone, sounder, stereo	$27,500
35' MONK, 160 h.p. Perkins diesel, dual controls, command bridge, private owners stateroom, 2 heads, oil stove and electric fridge	$32,500
36' TRI-CABIN with command bridge, beautiful teak interior, 2 private staterooms with heads and shower, large galley and dining area. Equipped with the finest, radio, C.B. radio, sounder, auto-pilot, 5½ k.w. generator, stereo, anchor winch, maintained in immaculate condition	$49,500
36' GRENFELL hardtop express cruiser, phone, sounder, teak decks, twin power	$28,500
11' CANOE COVE Westporter, twin Caterpillar diesels, phone, sounder, auto pilot, Decca radar, automatic anchor winch, excellent condition	$82,500

Canoe Cove Yacht Sales
Canoe Cove Marina
Sidney, B.C.
656-3915

POWER SALE
BROKERAGE
Listings needed for fast moving, quality all sizes — BOATS of course.
BOSUN'S MARINA Ltd.
656-5558

HANDYMAN SPECIAL
17' speedboat small replacement hull, cheap for quick removal. Call A.M. or evenings, 383-8398.
14-FT. CATAMARAN, TWIN 45-h.p. Mercs, trailer, and extras, $1400 or best offer. Phone 383-6253 after 5:30 p.m.
REDUCED TO $5500
27 ft. displacement cruiser in top condition. Depth sounder and extras. Maple Bay. 749-3798.
16' CABIN SAILBOAT, CENtreboard, trailerable. As new. $1895. 743-2233.
14' PLAYBOY MODEL BOAT and trailer, also 40 h.p. Johnson electric $795. 477-1964 evenings.
FOR SALE, 23-FT. FIBREGLASS hull, $2,500. Will reduce for quick sale. 383-6941.

80 BOATS and MARINE

"Nobody Undersells" WORLD OF PLEASURE
"R—E—I—N—E—L—L" 6 METER HARDTOP
Home away from home in only 19'8" is the big feature on our new 6 meter hardtop! Good design and practical engineering has now made it possible to get sleeping for 5, full galley, private head and 6 foot headroom for such a low price.
Mfg. suggest $9995
Complete and ready to go
WORLD OF PLEASURE
$9650
R—E—I—N—E—L—L RT 1960 I-O
Your first ride in the 1960 will make you a real believer in Tri-Hull performance. Great for cruising, roomy for fishing and 165 Merc power makes it a natural winner for skiing.
Mfg. sugg. $7146
WORLD OF PLEASURE
$5995
R—E—I—N—E—L—L RV 1710
Sweetheart of the fleet is what we affectionately call this Runabout. Use it for fishing, cruising or competition skiing and it will take it all in stride. Comes equipped with OMC or Volvo power, full top, all gauges, and stern ladder.
Mfg. suggest $6199
Complete and ready to go
WORLD OF PLEASURE
$4995
WE WOULD WELCOME YOUR TRADE
EASY INSTANT CREDIT
1st payment in September on approved credit
NO DOWN PAYMENT
WORLD Pleasure
Next to the Red Lion Inn
382-2222 or 386-8424
9 to 9 — Sats. till 5

VAN ISLE MARINA
EXCLUSIVE
50' EX-FISHERIES Patrol Boat, 6-71 GM Diesel. Sleep 6, shower, refrig., furnace, AM and FM phones, many other extras. Recent major refit. In immaculate condition. Out of town so phone to view. $45,000
25' SPORT FISH, 125 Chrysler $ 5,500
22' BAYLINER 'Nasqually' $ 8,950
26' EXPRESS, planked, survey $ 9,250
30' BRIDGEDECK, very clean $11,250
34' GRENFELL, twin screw $17,950
43' TRAWLER type, Diesel $37,500
24' DIESEL motor-sailer $ 9,750
We need listings. If you have a good boat, 25 ft. and up to sell, we have buyers waiting. To buy or sell a boat call Geoff Simpson at the Marina.
VAN ISLE MARINA Co. Ltd.
Tsehum Harbour Box 2130
656-1138 SIDNEY, B.C.

PRE-SUMMER SPECIALS
MARINE ENGINES at prices you've been waiting for. Come in today to Victoria's machine specialists.
HARBOUR MACHINE LTD.
These bargains won't last long!
CHRIS-CRAFT 185 h.p. .283 with direct drive, only $1100
UNIVERSAL Super-Four exceptionally good.
Two completely rebuilt PERKINS diesels 6-354T.
One PENTA R.W. 70 Sea Pup with 2-to-1 reduction.
GREY Marine 226 cu. in. with 2-to-1 reduction.
ALL TO BE SOLD AT ONCE!
We service what we sell at
HARBOUR MACHINE LTD.
31 Erie St. 383-6555

BOATERS!
See our large assortment of many useful boating items.
FRIDGES, SINKS, ICE BOXES, INSULATION, HOT PLATES, WINDOWS, SPRUCE FRAMING, HEATERS, PANELLING, TOILETS, FIR PLYWOOD, LIGHT FIXTURES, PLASTIC WATER TANKS, WATER PUMPS, TABLE LEGS and many other useful items.
S. J. PEDEN LTD.
2855 Quesnel St.
386-3464

MERCURY OUTBOARDS
Left in stock 115 H.P. — 85 — 65 — 40. Some of these will not be available again till the 1975 models come in. First come first served.
MULLINS MARINE SALES LTD.
382-1928 382-4515
925 Yates St.

BOAT FOR SALE, BY OWNER, $6,700 — 22-ft. fibreglass flying bridge cruiser, well kept. Clean galley, head, locker, foam rubber cushion bunks, plenty storage, Volvo inboard-outboard 200 h.p. Interceptor motor, trim tabs, Sportyak dinghy. For demonstration or more information phone Nanaimo 754-4097 between 5 p.m. and 7 p.m. weekdays, anytime Saturday or Sunday.

SAFETY FOR YOUR FAMILY AND BOAT
—Floater coats and vests DOT approved. Also life jackets, fire extinguishers, flares, life rings, pumps, anchors and much more at
McQUADES MARINE SUPPLY
1252 Wharf St. 383-1141
1214 Wharf St. 382-8258

15'6" RUNABOUT, CEDAR plank celastic finish, older 50 h.p. and 3½ h.p. MS motors, built-in tank, trailer, full canvas top, jackets and misc., a good all round family boat suitable for fishing or skiing, $800 firm, 592-3290.
13 FT. 6 IN. BLUE JAY SLOOP, main, jib, auxiliary power and trailer. Can be seen at Oak Bay Marina, berth A-22. Asking $900. Phone 598-8352 between 6 and 7 p.m.
BRITISH SEAGULL OUTBOARDS
Sales—Service—Parts
All models now in stock
VIC. LAWNMOWER HOSPITAL
834 Johnson 386-8338
WANTED BY PRIVATE PARTY cabin cruiser, in excellent condition. Enclosed Bulkhead. Will take over payments and pay out your equity in cash. 479-7812.
16' DOUBLE EAGLE DEEP V, 55 h.p. Evinrude, electric start and shift. Camper top. Sleeper seats. Heavy duty Explorer tilt trailer, 656-1758.
22' FIBREFORM 165 H.P. MERC Cruiser, 160 hours, new condition, with covered moorage, $6,500, phone Harold at Butler Bros., 652-1121 D-6425.
12 FT. FIBREGLASS SANGstercraft, certified to 20 h.p. Complete with 2 day tanks, steering, engine controls, but no engine. 746-7065.
MV MAROKA 28' DISPLACEment planked hull, deisel power, great fish and work boat. Asking $4,000 656-3757.
24' FAMLY CRUISER, 115 H.P. Volvo, I/O, galley, head, depth sounder, compass and more. $5,600 or offer. 642-3896 or 642-3584.
28 FT. SEMI-DISPLACEMENT cruiser, good condition, Chrysler Crown power. Ready to go, $6,900. 656-2174.
14 FT. CLINKER BOAT, TRAILer, 18 H.P. Evinrude with controls and gas tank. Excellent condition. Many extras. 478-5126.
SEARS DELUXE ALUMINUM 12' cartop boat, as new, 1968 Mercury 9.8 motor, tank, oars totum-pole, $625. 388-9669.
1970 45 H.P. CHRYSLER, ELECtric start, tank, controls, etc. $650 or offers, after 6 p.m., 384-0453 or 479-2787.
TANDEM BOAT TRAILER, $600. Excellent condition, no rust. 382-2843.
1960 JOHNSON 18 H.P. WITH tank and hose, $140. 478-1016.

80 BOATS and MARINE

HORWOOD MARINE
GLAS PLY
17' - 28'
21' GLAS PLY Cutty cabin, 165 Merc Cruiser, forward bunks, marine head, galley, full camper top.
SALE $8995
17.5' GLAS PLY ski boat, 165 Merc Cruiser, walk thru windshield, convertible top and tonneau.
SALE $5595
WE NEED TRADES
Boats — Cars — Campers
385-1451
823 Pandora

LOOK AT THESE
1974 K and C THERMOGLASS BOATS
1974 CAMPION BOATS
14'3" Deep V Fastback K and C. Glass windshield, full camper, nautilex top, electric windshield wiper, flotation, mechanical steering, sleeper seats, 40 h.p. Evinrude electric, 800 lb. EZ-loader. List price $3426. PACKAGE PRICE $2895
7'6" Deep V sidewing hardtop K and C de luxe as above, with stern jump seats, 65 h.p. Evinrude electric and 1600 lb. EZ-loader. List price $5193. PACKAGE PRICE $4595
17'6" Deep V I.O. K and C. de luxe as above, camper top, powered by 130 h.p. Volvo with power tilt, 1800 lb. EZ-loader or Roadrunner trailer. List price $7150. PACKAGE PRICE $6295
19' CAMPION hardtop with standup camper back. De luxe with full galley, dinette, sleeps 4, head, hour meter, compass, 40 gal. fuel tanks, powered by 140 h.p. OMC. List price $9976. PACKAGE PRICE $8650
PACKAGE PRICES INCLUDE: Installation, life jackets, paddles, bow and stern lines, bumpers and cleats.
ALL BAY MARINA
656-3167 2238 Harbour Rd.
Sidney, B.C.
27' CHRISCRAFT EXPRESS. Ideal weekend cruiser for family of 5. This boat is wood with 283 cu. in. Crusader engine. Cruises at 18 knots — top speed around 25 knots. Top condition in every way with approximately 3 hrs. running time since refitted. Mechanical report available. Extras such as dinghy (8' with oars), depth sounder, compass, auto bilge pump and blower, jackets and lot more. View by appointment only. Phone 479

98 TV, STEREO, RADIO SALES AND SERVICE

RENT
or
Rent to Own
— COLOR TV —
Black and white
Call Now
MAIS TV
Sales and Rentals
385-2435

RENT
ELECTROHOME
COLOR TV
OR TRY OUR RENT-TO-OWN PLAN with a 3-year guarantee on all parts and labour
6-year warranty on picture tube only $22.67 a/r
CITY CENTRE TV
3970 Shelbourne 477-6971
next to K-Mart in the Mall
10 a.m. to 10 p.m. daily

ONE MONTH
FREE
COLOR TV
RENTAL
OFFER
Rent June and July
Get August for FREE at
BUTLER
BROTHERS
1720 DOUGLAS
385-3832
(Across from the Bay)

RENT TV
20" black and white TV
"BEST DEAL IN TOWN"
C. TAYLER
HOME APPLIANCE LTD.
707 Johnson 383-3281

TWO LARGE LITEORGANS, 600 watts, pair, $140. 658-8080.

MOTORIZED T.V. ANTENNA, complete with controls. 652-1030.

ZENITH COLOR TV, 17", 2 years old, excellent condition, $350. Phone 382-9513 after 6 p.m.

99 GROCERIES, MEAT AND PRODUCE

GRAHAM MEATS
Vancouver Island's Largest Independent Meat Processor
Complete Home Freezer Service. For information call 598-2211.
1661 FELTHAM 477-9541
2044 OAK BAY 598-4518

GLENWOOD MEAT PACKERS
350 Island Highway 479-2854
Commercial Beef sides, C and W .92c lb.
Commerical Hinds, C and W $1.09 lb.
Commercial Beef Fronts, C and W .79 lb.
Lean Ground Beef, 25-lb. lots 89c lb.

LOCAL STRAWBERRIES FOR SALE
No. 1 Canada, 50c lb., sold by the crate, (12 lbs), Jam Berries, 35c lb., sold by the flat (15 lbs).
Saanich Fruit Growers Association
2180 Keating X Road, Saanichton

SAVE MONEY AT HARVEY'S
Home cured Jowl 69c lb.
Whole frying chicken, utility 59c lb.
Sliced side bacon 89c lb.
FREEZER MEAT SPECIALISTS
2709 Quadra 383-2031

ALBERTA MEAT MARKET FREEZER SALE
Front Quarters of Beef for barbecueing 89c lb.
Hind Quarters Beef Blue Brand $1.39 lb.
1811 Cook 383-3012

CORDOVA BAY POULTRY FARM
4818 Cordova Bay Rd.
2½ doz. Pee Wee eggs 90c
Open Thurs. to Sat.
8:30 a.m.-5:30 p.m.
658-5786

RASPBERRIES, TAKING orders for pick your own at 45c lb., 55c picked in your container, 60c in ours. Hours 8-4 except Sunday. No children under 12. 6432 Pat Bay Hwy., 652-1534.

PICK YOUR OWN STRAWBERries, Le Coteau Berry Farm, 304 Walton Place, off Oldfield Rd. please no children under 11 in the patch.

STRAWBERRIES, YOU PICK 40c per pound, Holloway's Farm, 7068 East Saanich Rd, after 6 p.m. For day picking, go to Veyness Rd. Farm.

PICK YOUR OWN STRAWBERRIES
Corner of East Saanich Road and Wallace Drive. 652-2309.

TOMATOES, 30C A LB.
6432 Pat Bay Hwy.

PICK YOUR OWN STRAWBERries. 590 Brookleigh Rd., Elk Lake.

100 MISCELLANEOUS FOR SALE

30" RANGE, CHROME OVEN with rotisserie, $140; Hotpoint refrigerator, excellent working order, $40. 477-5389.

GARAGE SALE
Saturday and Sunday. Appliances, furnishings, marine equipment. 2286 Amelia Ave., Sidney.

FOR SALE: 54-PIECE SET, W Rogers Oneida flat silverware $50, also white gold diamond and wedding band set $100. 592-1332.

DRAPES, BEAUTIFUL, $100. Continental bed, 3-quarters; $50. 2 beautiful rugs. 382-6663 after 4:00 p.m.

HAVE PURCHASED SEARS Coldspot fridge, selling Viking Fridge, 13 cu. ft. very good condition, $150 or offers, 382-0740.

HAVE PURCHASED SEARS Coldspot, frostless fridge, selling AMC 2-door 14 cu. ft. fridge, $80 or offers, 385-0477.

HAVE PURCHASED SEARS KENmore sewing machine, selling Singer Featherweight, excellent condition, asking $50, 479-3991.

HAVE PURCHASED SEARS AUtomatic washer, selling Coppertone Sanyo spin washer, new condition, $85 or offers, 478-3692.

HAVE PURCHASED SEARS Fridge, and range, selling GE fridge and range, excellent condition, $100 each, or offers, 386-0228.

GENUINE WATER JACKETED cast iron stove. Beautiful condition, best offers. Esquimalt Rd. 384-2512 anytime.

GARAGE SALE FRIDAY. Bunkbeds, lawn mower, baby items, miscellaneous. 2109 Nell St., off Foul Bay.

TIRED OF ALTERING PATterns? I have a new Dot set, cost $50; want $40 or best offer, 478-6734.

GO-CART, MCCULLOCH, 9 HP, motor starter and parts. Good condition, must sell, 478-7932.

WANTED — SOMEONE TO TAKE away fridge and old washing machine. 384-7333.

100 MISCELLANEOUS FOR SALE

BARGAIN ANNEX
USED

Toaster	$5.95
5 pc Dinette	59.95
7 pc Dinette	119.95
One-arm loveseat	39.95
Utility Cabinet	9.95
Gate leg table	69.95
Cogswell rockers	from 39.95
Colonial davenport	119.95
2 pc Sectional Suite	99.95
Striped Davenport	49.95
Davenport, Easy Chair and Rocker	299.95
9 dr. Dresser and Mirror	99.95
Vilas solid maple desk	149.95

NEW

Loveseats	199.95
Recliners	from 94.88
Cogswell rockers	from 59.95
Lamps	from 10.95
Bookcases	from 39.95
3 pc Bed suite	209.95

LARGE SELECTION OF NEW FURNITURE ON SHOW
"FREE DELIVERY"
UNDER THE EAGLES
753 VIEW ST.
Division of
Standard Furniture
382-5111

HELP!
WE HAVE TO MOVE (ACROSS THE STREET) ALL OUR STOCK MUST GO!
CLEARANCE THIS WEEK ONLY
Good selection of Panasonic color TV — cabinet and portables all at low, low prices. Also new and used black and white portables all priced to clear. Cabinet and component stereo all greatly reduced. Complete line of 4-channels Panasonic receivers, turntables, speakers, tape recorders — cassette, 8 track, reel to reel all priced to sell. Car stereos and car speakers to clear. 20 per cent off LPs and 8 track tapes. Sewing machines (several brands) up to 50 per cent off. (Bank financing available.) Come in early for a good selection. Store hours 10 a.m. to 6 p.m. daily. Open till 9 Friday.
INDEPENDENT BUYERS DISCOUNT SERVICE
904 ESQUIMALT ROAD
383-1780

NEW AND USED
Bedroom suites 3 pcs. $119 to $399, double mattress and box spring $99, Queen size units $139, single beds $44.50 to $99, chests of drawers $23.95 to $119, dressers $49.95 to $139, 8 pc walnut dining suite $349, Duncan Phyfe drop leaf table and 6 chairs $427.50, 5 pc kitchen sets $49 to $99, 7 pc sets $89 and $119, 2 pc chesterfield suites $79 to $399, hide-a-beds $229 to $269, 2 pc converto suites $179 and $219, china cabinets $59 to $249, corner china cabinet $239, buffets $79 to $99, 9x12 rugs $59 to $169, portable TVs $69 to $119, stereo $149, Hoover washer spin-dry $89, and many more items, come in and look around, all prices clearly marked.
PANDORA FURNITURE LTD.
New and Used Furniture
1050 Pandora Ave. 383-6319

Robinson's
Extra large SALMON NETS only $12.95
Many other de luxe models
1307 Broad 385-3429

STOVE, KENMORE, GREEN, 1-year old, automatic oven, $260; fridge with separate freezer, green, 1 year old, self defrost, $250; Dryer, Kenmore, 4 months old, $160; electric make-up mirror, $7; brown tweed women's winter coat with fox collar, size 12, $35. 386-0756.

ALUMINUM GUTTER
5" CONTINUOUS in baked enamel
B.C. ALUMINUM
479-3232

LOCAL STRAWBERRIES FOR SALE
No. 1 Canada, 50c lb., sold by the crate (12 lbs). Jam Berries, 35c lb., sold by the flat (15 lbs).
Saanich Fruit Growers Association
2180 Keating X Road, Saanichton.

REPOSSESSION — 10 CU. FT. fridge, $169; 24" electric range, $169. Both only 3 months old. Terms available. Contact credit manager Mr. Art Johnston Continental Furniture, 716 Johnson, 386-2458.

OLD STOCK SPECIALS on MAYTAG washers, dryers, and dishwashers. Hurry while stock lasts.
BUTLER BROTHERS
1720 Douglas 383-6911
(ACROSS FROM THE BAY)

ONE MOBILE VENUS FIBREglass spray molder, plus 25 cu. ft. per minute compressor, gas driven. 478-3942.

TWO ELECTRIC RANGES, REfrigerator, lamp, electric saw, sabre saw, 2 wheels 14", and miscellaneous. 881 Gladiola Ave.

CHESTERFIELD SUITE, AS new, $160; 6x9 shag rug and under cushion, $40. 1150 Vista Heights.

10' POOL, NO LINER, $5. CHORD organ; G.E. Mixmaster. Wanted: dolls, prior to 1950, any condition. 652-1890.

PLEXIGLASS, CLEAR OR COloured, cut to size, or fabricated to your design. Canplex Plastics Ltd., 383-0744. 638 John St.

4 TOTAL ELECTRIC RC ALLEN cash registers, $350. 1000 lb. Fairbanks-Morris scale, $100. 2 stools, pegboard with hooks. 383-1328.

WHEELCHAIRS, WALKERS, commodes, etc. Sell and rent. B.C. Medical Equipment Ltd., 1802 Cook St. 386-3364.

BEAUTIFUL 21' TOURNAMENT size shuffleboard. $400.00 or best offer. 245-4812 Ladysmith.

G&W SPIROLATOR WASHER spin dryer, large tub, offers 478-1834.

COMPLETE STROMBECKER 1-32 scale, 12 volt, road race plus extra parts, nearly new $35. 658-5659.

2-DOOR LEONARD FREEZER fridge, 30" Frigidaire stove, both for $150. 592-9085.

FRIDGE, STOVE AND WRINGER washer. All in good condition. 383-8646.

BRAND NEW RUBBER BACK bathroom carpet, 6.9, white, washable, 652-1030.

MODERN DELUXE 30" RANGE continuous clean oven etc., G.E. fridge, good condition, 385-4900.

BERNINA SEWING MACHINE, 4 months old. Never used, what offers? After 6 p.m. 598-3829.

FOR SALE: KITCHEN SUITE, crib, buggy, baby table, dishwasher. 477-3834.

MAN'S LIGHT GREY JACKET, worn once, good quality, reasonable, size 38. 598-2886.

BASEMENT SALE, SEVENpiece kitchen suite, anytime 623 Langford St.

ASSORTED BABY FURNITURE, cheap. 479-4296.

100 MISCELLANEOUS FOR SALE

Freezers
Admiral 18 cu. ft. $279.95
$10 down $11 monthly
Dishwashers
CAC reports them best value. Admiral console deluxe $488
$10 down $11 monthly
Color TV
SS800 Mastercraft chassis, 26" Admiral console deluxe $488
$12.40 down, $18 monthly
26" Admiral remote control $598
$22 monthly, $30.95 down
U-Haul prices 36 month plan.
THE TRADERS
715 Finlayson Phone 388-6264
Open nightly till 9 p.m.
Sat. till 6

HOUSEHOLD EFFECTS, BOOKcase secretary desk $125; drop front desk $35, Vilas radio headboard $80; 3-drawer chest of drawers $25. McLary washer and dryer $180, new fridge $260, portable typewriter $35, red maple 6-drawer dresser, large mirror $175, white Kroehler double dresser, mirror, matching chest of drawers $150. Toro lawnmower $65, 28' aluminum extension ladder $25, 78" double bed, box spring and mattress $30, 2 plywood desks $5, two tall wooden stools, $3 each. Arborite kitchen table $10, copper picture, plant stand, hanging lamp, 2 end tables, odd chairs, games, etc. Phone 598-4851 after 7 p.m. and all day Saturday.

TILLICUM FURNITURE LTD. warehouse store, big savings always. Weekend specials, 3 hide-a-beds, at $289.99; chesterfield and love seat, reg. $699, now $619; 2 Colonial chesterfield suites, at $549.99½ 2 velvet suites, to clear, new $550; single beds complete, reg. $98.99 and $69.99; other store savings throughout weekend. Trade in even at sale prices, parking right at the door. Tillicum and Craigflower, 382-2434.

PRICES Lock & Safe Ltd.
Call 384-6221
847 FORT STREET (AT QUADRA)
LOCK KEYS SAFES

USED SEWING MACHINES
1 only Singer treadle electric portable $29.95
Electric console $39.95
Zig Zag portable $69.95
Elna open arm $69.95
Singer featherweight $89.95
Singer Touch and Sew $100.00
Singer semi-auto $139.95
Sawyer Sewing Centre
840 Fort 388-6228

TV ANTENNAS
Large stock of all-channel aerials, masts, automatic rotors and antenna supplies. Available at Fleetwood Service, 845 Yates Street, 383-4154.
Free tube testing service

SELF-PROPELLED REEL TYPE lawn mower, $55; post hole digger, $5; 49 vinyl tiles, 9x9, pink mottle, $3; 43 blue mottle, $2.50; medicine chest, $5; 2 walnut panels, 4x8, $8 each; 2 aluminum bullet lamps, $2 each. 652-2096.

PLANNING A WEDDING? DEcorating a float? Make your own flowers and rosettes from sparkling, colorful Polyfilm. Industrial Plastics Ltd., 2105 Douglas, 386-1477.

GARAGE SALE: SATURDAY and Sunday, 11 a.m.-4 p.m. Wagon wheels, Colonial complete single bed and dresser, 1972 Kawasaki mini-bike and odds and ends. 666 Strandlund. 478-5097.

PEOPLE-POWERED VEHICLE (PPV) as new 2-passenger people-powered vehicle. $575. Can be viewed at 309 Arnold Ave., Sunday, June 23, between 2 and 6 p.m. or phone 293-2827 anytime.

SIZE 12, WHITE SATIN, JEWELed encrusted wedding dress. Original price $350. Never worn, $100. Small antique No. 9 Fawcett heater with two side plugs. W — 19" — 22" — 22", $100. 384-7468.

GARAGE SALE SUNDAY AND Monday 10:00 a.m.-4:00 p.m. 3009 Pickford Road off Kelly Road. Large variety of items, perhaps we have what you need.

METRIC TOOLS; ¾" DRILL; box; timing light, more — Minolta AS 35 m.m. camera, case, flash, meter, $35. 385-6498, Fri. 4-6 p.m., Sat. 10 a.m.-1 p.m.

B AND W CABINET MODEL TV, offers; VW cartop carrier, $3; push lawn mower, $10; child's sleigh, $3. 384-6966 after 5 p.m. 479-7363.

GARAGE SALE, SATURDAY, 9-12 a.m., 3721 Winston Cresc. Chesterfield, chairs, fridge, stove, stereo, hot water tank, truck tires, carpet, miscellaneous.

SOFA BED, GOOD CONDITION, $50; girl's coaster brake bicycle, $20; two aluminum screen doors with grille, $15. Phone 592-1142.

KENMORE WASHER AND dryer, 5 years old, excellent condition, $350 for pair, older Viking 10 cu. ft. fridge, $100. 477-8207.

20 MILLION MAYTAG OWNERS can't be wrong. Get one today at C. TAYLER Home Appliance Ltd., 707 Johnson, 383-3281.

BASEMENT SALE, OAK DESK, calculator, crib, back pack, car seat, woman's clothes, size 12-16. 1631 Hampshire. 598-6292.

ONE VIKING FLOOR POLISHER, $15; one bridesmaid dress size 16, $5; 49 vinyl tiles, 9x9, pink mottle, $3; 43 blue mottle, $2.50; medicine chest, $5; 2 walnut panels, 4x8, $8 each; 2 aluminum bullet lamps, $2 each. 652-2096.

PLANNING A WEDDING? DEcorating a float? Make your own flowers and rosettes from sparkling, colorful Polyfilm. Industrial Plastics Ltd., 2105 Douglas, 386-1477.

GARAGE SALE: SATURDAY and Sunday, 11 a.m.-4 p.m. Wagon wheels, Colonial complete single bed and dresser, 1972 Kawasaki mini-bike and odds and ends. 666 Strandlund. 478-5097.

PEOPLE-POWERED VEHICLE (PPV) as new 2-passenger people-powered vehicle. $575. Can be viewed at 309 Arnold Ave., Sunday, June 23, between 2 and 6 p.m. or phone 293-2827 anytime.

SIZE 12, WHITE SATIN, JEWELed encrusted wedding dress. Original price $350. Never worn, $100. Small antique No. 9 Fawcett heater with two side plugs. W — 19" — 22" — 22", $100. 384-7468.

GARAGE SALE SUNDAY AND Monday 10:00 a.m.-4:00 p.m. 3009 Pickford Road off Kelly Road. Large variety of items, perhaps we have what you need.

METRIC TOOLS; ¾" DRILL; box; timing light, more — Minolta AS 35 m.m. camera, case, flash, meter, $35. 385-6498, Fri. 4-6 p.m., Sat. 10 a.m.-1 p.m.

B AND W CABINET MODEL TV, offers; VW cartop carrier, $3; push lawn mower, $10; child's sleigh, $3. 384-6966 after 5 p.m. 479-7363.

GARAGE SALE, SATURDAY, 9-12 a.m., 3721 Winston Cresc. Chesterfield, chairs, fridge, stove, stereo, hot water tank, truck tires, carpet, miscellaneous.

SOFA BED, GOOD CONDITION, $50; girl's coaster brake bicycle, $20; two aluminum screen doors with grille, $15. Phone 592-1142.

KENMORE WASHER AND dryer, 5 years old, excellent condition, $350 for pair, older Viking 10 cu. ft. fridge, $100. 477-8207.

20 MILLION MAYTAG OWNERS can't be wrong. Get one today at C. TAYLER Home Appliance Ltd., 707 Johnson, 383-3281.

BASEMENT SALE, OAK DESK, calculator, crib, back pack, car seat, woman's clothes, size 12-16. 1631 Hampshire. 598-6292.

ONE VIKING FLOOR POLISHER, $15; one bridesmaid dress size 16, $5; one brown 9x12 carpet, $15. 383-1709.

SIMPLICITY WASHER-SPIN dryer, $125; man's 3-speed bike, $35; Hoover floor polisher, $15; high chair, $10. 386-6603.

GARAGE SALE: SAT., 10-5, 4375 Shelbourne. New double kitchen sinks, ¾ bed, carpeting, typewriter, cafe gates, miscellaneous.

SINGLE BED, $40; RECLINER, $90; chesterfield, $65; B.I. rug, $60; French Provincial TV, $125; typewriter, $40. 477-9335.

B.C. GREENHOUSE BUILDERS Aluminum-glass—various sizes. For information and brochure phone 385-8445 anytime.

LOW COST LAWNMOWER SERvice, sharpen, and tuneup. $12.50 plus parts. Also used mowers. 388-9676.

MUST SELL, HOUSEHOLD EFfects, furniture, appliances, odds and ends. Enquiries, 479-7257.

4-SEATER CHESTERFIELD AND chair, green upholstered rocker, lamp. 386-6576.

12X12 TENT WITH TWO SEPArate rooms, $90; girl's bicycle, 18" wheels, $18. 385-3239.

BEIGE RUG, 9X12, GOOD CONDItion, $50; coffee table, $25. 477-6208.

G-E FRIDGE AND DRYER, AND miscellaneous garden tools. 384-5102.

VIKING FRIDGE, 10 CU. FT., left-hand door, as new. Phone 385-4847.

2-YEAR-OLD FEMALE CAT, AND cute kitten need a good home together, 479-6882 or 388-4995.

SANYO WASHER SPIN DRYER, apt. size, two years old, $65. 383-6253 after 5:30.

SWIMMING POOLS. DISCOUNT prices on all sizes and accessories. 656-4148.

ANTIQUE CHAIRS, SILVER TEA service, oil seascape, china, oak tables, silver pieces, etc. 592-3712.

BURLAP CURTAINS, FULL length $10. Glass coffee table $20. Sectional (4) couch $25. 382-5513.

HOOVER SPIN WASHER, GOOD condition, $70. 478-8883.

20" CHAN SAW, $90.
592-7685

FRIDGE, $20. BOAT AND TRAILer, $200 or best offer. 386-1857.

CEDAR BOARDS, 1"X6"X4', used fencing. 477-6166.

OIL PAINTINGS INCLUDING large seascapes. 592-0717.

FOR SALE, 9X12 RED SHAG rug, $75 and scatter rugs. 384-2774.

9X12 CABIN TENT IN GOOD condition, $40. 386-1558.

NEW DAYTON CORK BOOTS. Size 9, $50. 478-3108.

15 CU. FT. R.C.A. FRIG., $125. 656-3206.

100 MISCELLANEOUS FOR SALE

CARPET TREND
Rubber back nylon carpet $4.95 sq. yard
Nylon shag (1 color only) $4.95 sq. yard
Harding's Lynwood plush Reg. $16, now $9.95 sq. yard
Skinner and Bay — Vic West
386-7501

KITCHEN CLOCK, $20; MIXmaster, $30; 2 suitcases, $3 and $5; vacuum cleaner, $25; stereo stand, $5; non-electric kettle, $3; box of groceries, $10; Christmas tree with lights, $20; chime clock, $30; Pyrex dish, $2; cablevision cable, 10', $20; records, $5 and up; box of towels, $30; men's clothes, $50 the lot; men's shaver, $17; recliner, 50c; one feather pillow, $5; tea towels, sheets, $19; small gas airplane with no motor, $7; dynamo labeller, $5; sponge mop, $3; bath mat, $5; toilet seat covers, $3 each; other household goods. 382-9990, before 12 noon, Monday to Thursday; anytime Friday.

LUNDS Auctioneers
BUY—SELL—APPRAISALS
AUCTIONS Tuesday 7:30 p.m.
Saturday 9:30 a.m.
926 FORT 386-3308

POWER MOWERS
Atco — Toro — Lawnboy
Bolens — Snapper
Moto Mower
Sunbeam electric
ENGINES
Briggs-Stratton
Kohler-Wisconsin
PARTS and REPAIRS for most makes
VIC. LAWNMOWER HOSPITAL
834 Johnson 386-8338

SINGER PORTABLE SEWING machine, $80. Decorator lamp, $75. CCM exercise bicycle, $40. 8' by 10' oval British India rug, $215. 5' by 3'9" Persian rug, $150. White wrought iron patio glass-top table and 4 chairs, $160. Gold and white brocade love seat, $150. Typewriter table, $50. Antique mahogany envelope table, $165. All in first class condition. Phone 598-6245, Saturday before 5 p.m.

CHAIN SAWS
HOMELITE
SALES SERVICE PARTS
SPECIAL THIS MONTH
XL2 c-w case $124.95
XL1 c-w 16" bar and chain $154.95
Super Mini c-w 20" bar and chain $179.95
VIC. LAWNMOWER HOSPITAL
386-8338 834 Johnson

CHESTERFIELD SUITE, $70; Lazy-boy, $20; Fleetwood combination, $100; Sewing machine in cabinet, $100; Filter Queen vacuum cleaner, $75; Hoover washer spin dryer $60; barbecue, $15; dishes, old Country Rose, 6-piece set, $60; Westinghouse fridge, $50; Viking stove, $80; coffee and end tables, $25; miscellaneous. 656-4710 evns. or weekends.

SIMMONS HIDEABED $170, GAteleg table and 4 chairs (walnut) $130. Findlay Electric stove $138, fridge $60, rollaway 48" $25. Hoover washer $50, Viking dryer $70, electric lawnmower and cord $45, 2 fur coats, size 14. Basement sale of numerous miscellaneous articles. 598-6705.

FOR SALE ONE ONLY, 42"x61" cultured marble bath tub, coloured lavender, and one only 31"x61" cultured marble bath tub, coloured bone and white. These two tubs have been damaged and repaired on the outside rim only and will be sold ½ retail price. Island Marble Products Ltd. 652-2680.

RUGS LOOK "NEW" IT'S SO easy with RUG-MATE stain removing rug shampoo. Rent electric shampooers for $3, 8 hours, plus materials. Also Hero Airless spray units, sales and rentals. Clark and Pattison, 760 Bay St. See our ad under Painters for other supplies.

AUTOMATIC FREEZER-REFRIgerator ocombination, $180; propane 18-lb. capacity heavy duty clothes dryer, $175; stove $40.00; kitchen set $10.00; three Spanish ceramic wall plaques, $40.00; girls' bicycle $30.00. Please phone after 2:00 p.m. 382-7004.

PRIVATE CARPET CONTRACtor has bale ends for sale. Heavy quality, forest green, burnt rust, also hallway goods from 3' to 5' wide. Foam rubber under cushions, by the bale only, cheap for cash. 658-5174.

23" RCA CONSOLE COLOURED T.V. cabinet is real walnut wood with door, works well $195, round coffee table 25" diameter $25, hardwood bow-back windsor chair walnut finish $25, 386-3041 days 592-9605 evenings.

GARAGE SALE
Saturday, June 29, rolltop desk, camper, Mexican pottery, tools, used brick, garden tractor cultivator, household items. 4875 Tavanne Rd., Metchosin.

UNIVERSAL TRADING CENTRE We loan money or buy on everything of value including cars. We now have a good selection of used stereos, good cameras, cassettes, jewelery. 584 Johnson St. 383-9512.

NEW CAMPER ICE-BOX, AVOCAdo, 75-lb. capacity, $30, Beatty 2-speed, 4 cycle, automatic washer, $70. Large paper bike, good condition, $30. Large size white crib with mattress, $20. 383-0877.

MUST SELL, 3 PAIRS BEIGE drapes, $75. 8 yards hall carpet, $25. 12x9 beige British India rug, $295. Fire screen, $5. Phone 386-3918 evenings.

ABC ELECTRIC
New and rebuilt major and portable appliances, vacuums, etc, all guaranteed. We also buy used appliances. 831 Yates, 382-7221.

TWO COMMERCIAL TYPE stainless steel sinks, suitable for store or restaurant; also stainless steel countertops, approximately 18' long, asking $525. 642-3213, ask for Stan Jones.

AUTOMATIC TELEPHONE ANswering machine, 24-hour operation. Lease as low as $13 per month. Interconnect Business Systems, 384-0145, Victoria.

MCCLARY FROST-FREE fridge; Viking 30" stove; Hoover washer — spin dryer. All in excellent condition. Must sell. 386-1873.

I. H. LAWN MOWERS, LEAF Sweepers; garden tractors with rotovators and mowers.
VICTORIA JEEP
HILLSIDE at ROCK BAY

APPROXIMATELY 2000 IMPORTed aluminum wall ornaments, 50 per cent of cost. Ideal for retired man to market. 384-5326 after 5 p.m.

GARAGE SALE, SATURDAY June 29. Hide-a-bed, love seat, rocking chair, dresser, fold-top desk, corner cabinet, rug, T.V. and etc., 1235 Glyn Rd.

DICTA-PHONE TELEPHONE answering systems. Leases start at $7.95 per month. Vadecoms (Victoria) 383-2414.

40 INCH MAPLE DINETTE suite, new, two leaves, four chairs. PASSAP double bed, knitting machine as new, $400. 592-9571.

MAN'S OLDER CCM 3-SPEED, $30; portable zig-zag sewing machine, $20; 2 budgies, cage, stand, $10; basket roof racks, $6. 386-3947.

SMALL CABINET SHOP FOR sale, everything must go. Garage sale, 855 Viewfield, Fr., Sat. and Sun. 385-6578.

FROST FREE 2-DOOR FRIDGE, $175, range, $135. Front load dishwasher, $200. 9x12 rug, $50. 479-3209.

MATCHING WASHER AND dryer, $200 pair; sunbeam electric lawnmower with 100' cord, $65. 477-1356 after 6:30 p.m.

LARGE AVOCADO FRIDGE, 2 years old, $300 or offers. After 5 p.m. 385-8504.

DOUBLE BED, DRESSER WITH mirror, chrome table with 2 chairs, small boat trailer. 478-5401.

8X4 GENDRON POOL TABLE, 5 months old, pool balls and cues, $400. 477-9250.

HEAVY MEDIEVAL TYPE COFfee table, brand new, $150.00 or offer. 388-9710.

4' HIGH POT-BELLIED STOVE, in good condition, $120. 642-3542.

100 MISCELLANEOUS FOR SALE

KILSHAW'S AUCTIONS
Friday at 7
APPRAISALS
CASH GUARANTEE
1115 Fort 384-6441

Mel's BARGAINS
USED FURNITURE

Philco Fridge	$ 85.00
Cogswell Rocker	$ 39.50
2-Pc. Chesterfield	$150.00
Drop End Love Seat	$ 79.50
Walnut Buffet	$ 75.00
24" Range	$125.00

CLOSED MONDAY
Across from Warehouse Foods
3460 Quadra 384-3152

JIMINY CRICKETS — KINDERGARTEN
Wednesday July 3. 9 a.m. Odds and ends including used toys, books, blackboards, many other items, no phone calls please.

NEAR NEW, HARVEST GOLD, Maytag portable dryer, $140. Three-way TV, stereo and record player, walnut cabinet $125. 15 gallons stainless steel aquarium, reflector light, some accessories $25. Phone 479-7056.

BRAND NEW GIRL'S 26" STANdard bike, $50; trike, $9.50; plastic wading pool, $3.50; childs Skidoo, $4; white rubber-backed bathroom carpet, $25; childs table and chair set, $18. Call after 6, 479-5785.

GARAGE SALE, SAT, 10-2, FURniture, lawn mower, sewing machine, tennis racquet, winch, miscellaneous household items, toys and books, 3163 Stevenson Place, 385-8640.

54" HOLLYWOOD BED, LIKE new, $90 5-piece kitchen suite, $55, Alto saxophone, $90, 14 ft. boat and trailer, $160, 4-hole 14" Ford rims, 2-14" GM, with tires, $5.50 each. 383-9298.

WESTINGHOUSE CHEST freezer, 15.5 cu. ft., perfect condition, $1175. English folding car bed, mattress and fitted sheet, $10. 385-1184.

TV, 3-WAY COMBINATION BABY buggy and walker; old fridge and stove; other miscellaneous items. 1268 McKenzie St. off Cook, Sat. 1-4 P.M.

3-SPEED BIKE, CHEAP, LARGE tricycle, good condition, camping equipment fold up cot, wooden wardrobe, rocking horse, walker, 386-1202.

TRADES ACCEPTED, NEW 19" Toros or Lawn Boys at Goldstream Rentals at the Farmer's Market. Open seven days a week. 478-4421.

CAMPING EQUIPMENT IN good condition, 9x12 wall tent, Coleman cooler, 2 coleman stoves, Coleman stove stand, and Coleman heater, 478-4532.

SINGER FEATHERWEIGHT portable sewing machine, perfect condition. Carrying case and buttonholer. $60. 478-2670.

BASEMENT SALE, THURSDAY, Friday, 6-9 p.m., few items furniture, miscellaneous 1525 McKenzie Ave.

14' KLAMATH ALUMINUM BOAT, 15 h.p. Fastwin Evinrude with tank, 3 months old $1,000. Push lawn mower $10.00. 385-4806.

KITCHEN CHROME SET, $25. Modern kitchen light fixtures, $15. Baycrest electric mower, $50; all good condition. 478-7635.

BARBIE DOLLHOUSE, 2 STORY custom built, $50. Baby furniture, upright vacuum, youth bed, miscellaneous. 384-4767.

HOUSEHOLD SALE, SATURday, June 29, 9 a.m. Fridge, washer, robe, radios, water bed etc. 522 St. Charles.

TWO 9X12 BRITISH INDIA RUGS, brand new. Cost $950 each. Will sell $600 each or best offer. 384-1004 after 6 p.m.

CEDAR SHAKES AND FIREplace wood. 477-4674.

LADIES WEDDING BAND, SIZE 7, appraised value, $150, sell for $85. 477-3919.

MOVING, MUST SELL, ONE desk, one pair of drapes, one kitchen table. 385-1213.

VARIOUS PIECES OF OLD GOLD jewellery and some old clocks. 384-6982.

1932 FURNACETTE, CARTOP carrier, 6 windows, 6'8" leaded glass door, 592-2079.

8' PLYWOOD KAYAK, GREAT condition; bird cage and stand, good condition. 592-2079.

PERSIAN CARPET, HUSsienabad, 10x7, Red Blue and Beige. As new, $400. 479-2533.

GURNEY OIL RANGE, OIL water tank and fuel tank. Best offer. Ideal for cabin. 383-6688.

BLACK AND WHITE STEREO TV combination, china cabinet (antique). Best offers. 382-5836.

SIMMONS BEAUTYREST TWIN size mattress, like new $100. 382-0957.

2000-WATT GENERATOR, LIKE new, need larger size, must sell, $349.95. 382-5009.

ICNIC TABLE, 2 BENCHES. Single Hollywood bed, new 384-0988.

USED VACUUMS. BEST PRICES in town. 386-2947.

TRUCK CANOPY, 6'X8', $50.
478-4860.

POOL TABLE 8 FT. X 4', CUES, snooker balls. $250. 478-5827.

CARPETS AND LINO REMnants. Saturday, 356 Bay St.

GREEN LOVESEAT; BENCH for van; miscellaneous. 386-1914.

POOL TABLE, $150. 1376 Hastings.

HARVEST GOLD WASHER AND dryer $400, or offer 592-7642.

G.E. WASHER, EXCELLENT working condition, $175. 592-6324.

9X12 GREEN SHAG RUG, $75. Floor polisher, $5. 385-9802.

24" CHAIN SAW, OPEN FOR offers or trade. 479-3483.

HOUSEHOLD FURNITURE FOR sale, phone 477-8854.

HOUSE PAINTING LADDERS.
598-3643.

GOAT MILK FOR PETS.
477-6465.

TEMPORARY POWER POLE. $50. 479-2203 or 478-6844.

RIDGE AND STOVE, GOOD condition. Both for $50. 382-8090.

WESTINGHOUSE SPIN WASHER, AS NEW, BEST OFFER. 592-4126.

103 MISCELLANEOUS WANTED

WANTED: WEIGHT LIFTING bench and heavy weight (50 lbs. and up). 2 adult lifejackets and 6½' oars. 592-6501 after 5 p.m.

WANTED: PAIR OF QUALITY 15" stereo speakers or one Goodman's Audium 81 bass 15", 382-8832.

GOOD BOOKS ALWAYS BOUGHT
HAUNTED BOOKSHOP
822½ FORT 382-1427

WANTED: SMALL BOAT TRAILer, table saw, wood working tools to build boat. 592-3743.

NORTHUMBRIA STERLING silver forks and spoons wanted. 592-1690.

WANTED: CORNER CHINA CABinet, high-back chesterfield, quality furniture. 384-2225.

WE BUY FURNITURE, HOUSEhold goods, pictures, tools, etc. Best cash prices. 386-0462 anytime.

WANTED: SMALL TRICYCLE, wooden rocking horse, clothes to fit 12 in. doll. 656-4626.

WANTED ALUMINUM BOAT
592-7642

SIZE 3 AND 4 JUDO UNIFORMS. 383-6837.

PINT AND QUART JARS, FOR canning, 383-0364 or 479-5579.

FRIDGES AND FREEZERS bought. 598-7422. All-temp.

NEAR NEW, 24" APARTMENT size fridge, 592-0886.

CEDAR FENCE POSTS.
479-2836.

CRAFTSMAN 10-DRAWER TOOL box. 477-6082.

WANTED TO BUY 4 HARNESS floor loom, 642-3542.

103 MISCELLANEOUS WANTED

THE SALVATION ARMY Needs your re-usable clothing, furniture and household goods. "Help us to help others." Family Thrift Stores. Victoria, Sidney and Langford. For pickup — 386-3295.

WANTED AS TRADE-INS ANYthing of value . . . tools, garden furniture, dishes, hardware, doors, lumber, furniture or appliances as trade-in on new home furnishings. The Traders, 715 Finlayson St. Phone 388-6264. Open nightly till 9 p.m.

WE BUY YOUR GOOD USED chesterfield, dining or bedroom suites. Also refrigerators, freezers, washers, dryers, range in good working order only. For fast action, immediate cash call Buy-Rite, 385-4744.

INSTANT CASH
For gold, silver, scrap, copper and brass. Will pick up any amounts, also, top dollar paid or loaned for ntiques, watches, jewelry, coins, and valuables. Phone now for fast appraisal. 386-0677.

SQUARE DEAL BUYS
Copper, brass, radiators, batteries, lead, aluminum
383-1221 1126 Hillside 383-1601

109 MISCELLANEOUS TO RENT

SAWYER SEWING CENTRES
RENT TO OWN
Domestic and Industrial
840 Fort St. 388-6228

115 SWAPS

WILL SWAP REMOVEABLE A-Frame cabin, 12x10, with sleeping loft, space heater and complete double bed for good boat and motor, or small tractor with implement, or fiberglass swimming pool. 642-3309.

1969 SCAMPER TRAILER SELFcontained new condition, value $3,800 will trade for a boat of same value. 479-1095.

117 ANTIQUES

1920 OR OLDER CHEVROLET TRUCK, SOLID RADIATOR, GOOD FRONT TIRES, WOODEN WHEEL SPOKES. OTHER OLD CAR PARTS. 768-5862 OR WRITE BOX 34, KELOWNA.

CARAVAN GALLERY
(Bank of Commerce Mall)
1175 Douglas St.
3826033, 592-7637
Wide variety of Persian carpets and rugs; fine antiques.
Open 10:30 - 4:30 Tues.-Sat.

WINDSOR OAK ARMCHAIR, floor lamps

150 CARS FOR SALE

METRO TOYOTA

NEW TOYOTAS

1200 - SEDAN
1600 - SEDAN
CORONA
MK II SEDAN
HILUX P.U.
CELICA

"ESSO CAR" CLINIC

DIAGNOSTIC REPORT AVAILABLE ON ALL UNITS

Performance and Pony

74 Pontiac Gran AM
74 Ventura Htchbk.
73 Le Mans Hardtop
72 Chevelle convert.
72 Cougar XR7 convert., loaded
72 Ranchero
70 Duster 340
70 Camaro Z28
70 Dodge Super Bee
69 Charger, loaded
69 Firebird 4 speed
69 Dart GT Hardtop
69 Olds Convertible
69 Mustang
68 Road Runner
68 Mustang
67 Chevelle Hardtop
67 Comet Cyclone GT
67 Pontiac Hardtop
67 Cougar Hardtop
67 Acadian Canso Hardtop
65 Canso Hardtop
65 Comet Caliente
65 Healey Sprite

LUXURY

73 Meteor Silver Anniversary, 2 door hardtop
72 Ford Galaxie 4-door hardtop
71 Pontiac Catalina 4-door hardtop
68 Cadillac Fleetwd. Brougham loaded
68 Ford LTD 4-door hardtop
67 Toronado, loaded

ECONOMY

73 Celica
73 Corona Stn. Wgn.
72 Pinto
72 Corona 4-door hardtop
71 Corolla
and many more to choose from

TRUCKS

74 GMC Sierra 4x4, A.T.
73 Toyota Land Cruiser
72 Fargo Van — loaded
72 Mazda
72 GMC Suburban 4x4

OVER 200 Units To Choose From CHECKED BY

ESSO IMPERIAL CAR CLINIC

REMEMBER AT METRO ALL REASONABLE OFFERS WILL BE ACCEPTED.
100% FINANCING AVAILABLE.

OPEN 9 AM-10 PM

Metro Toyota Ltd.
624 Finlayson
Dealer Licence D6455
386-3516
386-3517

METRO TOYOTA

150 CARS FOR SALE

peter pollen ford

7-DAY MONEY-BACK GUARANTEE

73 FORD RANCHERO G.T. $4295
71 DODGE DEMON $2295
66 ACADIAN WAGON $1295
70 CORTINA $1595
70 AUSTIN AMERICA, automatic $1695
69 FORD LTD hardtop $2595
70 SIMCA $1195
72 TOYOTA COROLLA station wagon $2295
72 IMPALA hardtop $3395
69 PLYMOUTH S.W., automatic $1895
66 PONTIAC wagon $1195
73 KARMANN GHIA, Low mileage $3195
72 MAZDA sedan $2395
72 TOYOTA CELICA $3395
69 PLYMOUTH Satellite Sports $2395
74 PINTO 2-door $3095
73 MUSTANG GRANDE, fully equipped $4195
73 VALIANT sedan, automatic, power steering, radio $3295
71 OLDS 88 Htp. $3495
70 METEOR S-33 Ht. $2595
69 PLYMOUTH Convt. $1895

PETER POLLEN FORD SALES LTD.
1060 Yates 384-1144
Dealer Lic. D-6830

Brian Holley MOTORS LTD.

FIAT VOLVO

FIATS
FIATS
FIATS

HERE AT LAST!!

74 128 2-dr. & 4-dr.
74 128 S.L. coupe

FABULOUS XI-9

74 124 Special T.C.
74 124 Sport Spyder
74 124 Sport coupe

FIAT TRADES

1973 128 2-dr., choice of two, green or yellow. Both sold and serviced by Brian Holley's. Green car has mags, yellow has tape deck.
1972 128 2-dr. Radio, new radial tires. Traded in on a '74 129 of course!

SPECIAL LOW BANK RATE FINANCING NOW AVAILABLE O.A.C.

SERVICE DEPARTMENT
NOW OPEN
6 Days a Week!
8 A.M. - 9:30 P.M.

Brian Holley
3319 Douglas
384-1161
Dealer Lic. D6318

1969 Z-28 CAMARO 302 CID WITH only 20,000 miles. Headers, Munsi 4, Hurst shift, 4-11 positrc rear, 780 Holley with aluminum hi-rise etc., good rubber. 748-9408.

1953 PLYMOUTH, GOOD CONDITION, new battery, good summer and winter tires, low mileage, tested $250. Phone after 5:00 p.m., 598-8283.

'58 PONTIAC STATION WAGON, custom interior, carpet and curtains, more like a house than a car. Great for camping. 4-636 Admirals Rd., 388-7691.

'60 VAUXHALL VICTOR, NEW tires, brakes, engine, test sticker, immaculate inside and out, $550. 479-2270.

MUST SELL '66 ANGLIA SUPER, 63,000 miles, excellent shape, $500. 652-3263.

'61 CORVAIR, TESTED, EXCELlent running condition. $400, or offers. 385-0178.

1965 COMET, 302 AUTOMATIC, needs some work, best offer. Phone after 5 p.m. 383-8339.

1965 CHEVROLET 2 DR. SEDAN, V-8 standard transmission. Runs A-1. Best offers. 382-8696.

1973 FORD STATION WAGON. Air conditioned, 8700 miles, $3195. 383-9757.

150 CARS FOR SALE

METRO
ALFA ROMEO

SUPER LOT IN SIDNEY

TRUCKS

74 GMC ¾-ton. Full power.
73 GMC ½ ton, V-8, auto., full power, heavy duty
72 GMC ½-ton, 4-speed
72 MAZDA 4-spd. and canopy
70 FORD F250 4 spd.
70 CHEV ½-ton and canopy, automatic, power brakes, power steering
69 DODGE ½-ton, 6, auto.
68 DATSUN P.U. plus canopy. Choose from 2.
68 GMC ½-ton. V-8 auto., custom cab and canopy, 31,000 miles.
67 FORD ½-ton. V-8, auto.
61 GMC STEP VAN
61 VW CAMPER

TRAILERS AND CAMPERS

24' MOTORHOME, V-8, auto., self contained, full power, 13,000 miles.
COMPLETE PKG.
68 GALAXIE 4-Dr., complete with 15' trailer, all extras!
74 13' OKANAGAN Trailers
74 8' OKANAGAN Campers
69 11' SHASTA Trailer
60 16' TRAILER

CARS

73 CELICA — choose from 2 — 1 auto., 1 4-spd.
72 ALFA ROMEO Berlina
72 RENAULT S.W. 4 spd.
72 COROLLA 1200 cpe.
72 CHEVELLE MALIBU 4-dr. sedan, full power
72 CORONA 4-dr., 4-sp.
71 COROLLA 1600, 4-dr.
70 CORONA Mark II, automatic, 2-door hardtop
70 MAVERICK 2-dr., auto., immaculate.
69 DODGE CORONET, 440.
67 OLDS Station Wgn. Full power.
64 RAMBLER 6, std.

NO REASONABLE OFFER REFUSED
IMMEDIATE DELIVERY ON ALL 1974 ALFA ROMEOS
2000—GTV
2000—SPYDER
2000—BERLINA

656-4311
656-2821
METROCAN HOLDINGS LTD.
D.L. 6462

Phil MERRETT MOTORS
9732 5th ST. SIDNEY

73 CAPRICE loaded 11,000 miles
72 RANCHERO 500 V-8, auto PS., P.B. 20,000 miles.
70 PLYMOUTH 2 dr. ht. V-8, auto P.S.
69 FORD ½-ton and canopy 6 cyl. standard.
68 PONTIAC 4-dr. sedan, V-8, auto. PS., PB.
65 OLDS CUTLASS 2 dr. htp. V-8, auto, bucket seats
64 CHEV ½-ton 6-cyl. standard

656-5551

ESTATE SALE
1966 Rambler station Wagon 6-cylinder American "220" 31,000 original miles
$1395. 592-4161

1958 BUICK SPECIAL 2-DOOR hardtop. Rebuilt automatic transmission. Needs rear-end work. Best offer. 383-3890 after 5.

'71 SUPER-BEETLE, EXcellent condition, sports steering wheel, Michelin tires. Phone after 5 p.m. daily, 592-9269.

1966 METEOR RIDEAU V-8 AUtomatic, excellent condition, 52,000 miles, 1 owner, asking $1000. Phone 598-1172.

1971 CHARGER, ECONOMICAL V-8, automatic, power steering and radio. Excellent condition, must be seen. 383-9725 Mr. Ewart.

1947 MERCURY 2-DOOR CLUB Coupe. Original. A-1 shape. Offers to $1200 or swap. See at 1295 Hastings.

FOR SALE 1971 VOLKSWAGEN window bus. Excellent condition. $2,800. 386-7148.

'68 LINCOLN CONTINENTAL, excellent condition, maintenance Record, reasonable. 477-9481.

957 VAUXHALL, GOOD RUNing order, $125. Phone 382-0815.

1955 OLDSMOBILE "88", 2-DOOR hardtop, needs some work. Offers. 382-2076.

'64 PONTIAC, CUSTOM SPORT, 283 automatic, $375 or offers. 479-8327.

RARE '68 CORVETTE CONVERTible. No triflers. 385-8874 after 6.

'64 FORD, $200 OR BEST OFFER. Can be seen at 2512 Wark Street.

'57 AUSTIN, RUNNING, TESTED, offers, 382-8488.

1964 SAFARI STATION WAGON, $795 or nearest offer. 479-4971.

LIKE NEW 1972 MAZDA 808, 743-5706 Mill Bay.

150 CARS FOR SALE

DRIVE WITH A SMILE TO

ENSIGN CHRYSLER PLYMOUTH

DOWNTOWN YATES AT COOK

YOU'LL MAKE BIG SAVINGS ON ALL USED CARS

ALL WITH 2-YEAR G.W. WARRANTY

STATION WAGONS

64 ACADIAN wagon 6-cyl., automatic.
67 PLYMOUTH FURY 9-passenger wagon. V8, automatic, power steering, radio.
68 SUNBEAM ARROW 4-door wagon. 4-cyl., 4-speed.
72 VAUXHALL SL 2-door wagon. 4-cyl., automatic, roof rack.
73 CHEVY VEGA Panel, 4-cyl., automatic, radio.
73 PLYMOUTH SPORT Suburban. V8 motor, automatic, power steering, power disc brakes, power windows, roof rack, radio, wood grained side panels.
73 CHRYSLER Town and Country 9-pass. wagon. Factory air, V8 motor, automatic, power steering, power disc brakes, power windows, power seat, radio, roof rack, wood grained side panel.
74 FORD PINTO 2-door wagon. 4-cyl., automatic, power disc brakes, radio, roof rack.

BRAND NEW 1974 PLYMOUTH CRICKET
4-Door Wagon

—1600 cc overhead cam motor.
—4-speed transmission.
—Adjustable steering column.

$3595 SALE PRICE
2-year-24,000-mile EXTENDED WARRANTY

IMMEDIATE DELIVERY
74 SATELLITE Regent
74 PLYMOUTH Fury STATION WAGONS

ENSIGN
Chrysler Plymouth Ltd.
Dealer Lic. D7349
DOWNTOWN YATES at COOK
386-2411
Open Weekdays Till 9:00

Wille Motors

GEHTMINI, Must see $2295
73 GREMLIN X, loaded $3195
73 COURIER truck, camper $3895
71 MUSTANG 351 4-speed $3295
71 HORNET SST 6-cyl. $2795
70 GTO convertible $3495
70 VIVA GT 4-speed $1395
69 GTX 440 auto. $2595
69 FURY 4-dr. hardtop $1595
69 COBRA 248, 4-speed $2495
69 CHARGER as is $1795
68 SATELLITE 2-dr. htp. $1895
65 GALAXIE 500, 2-dr. htp. $495
64 CUTLASS covn't 4-spd. $1195
3240 Douglas 382-2313
Dealer Lic. No. D-7366

1973 CHEV. CAPRI STATION wagon, power windows, steering and brakes, stereo tapes, best reasonable offer. 478-9462 or 292 Portsmouth.

1967 AMBASSADOR 2 DOOR AUtomatic, power steering, power brakes, $750 or nearest offer. 386-7261.

426 HEMI, 425 H.P., DUAL fours, 4 speed, 410 Posi; '66 Plymouth Hardtop, 539 Leedside.

1969 DATSUN 510, 4-SPEED, radio, new tires, excellent condition. $1550. 386-1780.

150 CARS FOR SALE

SUBURBAN MOTORS
North on Douglas

HOME OF
LINCOLN, MERCURY, METEOR, MONTEGO, COUGAR, COMET, BOBCAT, CAPRI AND FORD TRUCKS.

GENUINE FORD PARTS
PARTS DEPT. OPEN 'TIL 10 P.M.
MONDAY TO FRIDAY
4:30 ON SATURDAY

EXPERT BODY AND PAINT REPAIR

COME IN!
This Week's SPECIALS
Are on Display!

Example:
1969 PLYMOUTH
4 door sedan
WAS $1895
NOW $995

RESERVE NOW FOR TRUCK AND CAMPER RENTALS!

TEN CERTIFIED MECHANICS TO SERVE YOUR AUTOMOTIVE NEEDS!

SUBURBAN MOTORS
WIDE OPEN UNTIL 10 P.M. WEEKDAYS
6 P.M. SATURDAY
3377 Douglas St. 386-6131
Dealer Lic. D-5904

PURCH-A-LEASE

A New Toyota or Used Car

First month's deposit delivers a new or used car or truck of your choice. Pay monthly payments until you have established your down payment. All payments apply to purchase price.
ONE HOUR DELIVERY
O.A.C., BANK FINANCING UP TO 60 M
Call MR. G. M. OSINCHUK
Purch-a-Lease Mgr.

NEW CARS

74 1200 2-DR. SDN. $68 Mo.
69 MUSTANG FB $75 Mo.
74 1600 WAGON $76 Mo.
74 CELICA LT. $92 Mo.
74 CELICA ST. $99 Mo.

USED CARS

71 CAMARO Z28 $109 Mo.
67 CUTLASS Conv. $65 Mo.
72 CHEVELLE Conv. $91 Mo.
69 DART 2-dr. HT. $68 Mo.
67 FAIRLANE 10-pass wgn. $62 Mo.

TRUCKS

72 DODGE VAN $98 Mo.
74 MAZDA and Camper $120 Mo.
TOYOTA P.U. $75 M.
70 FORD P.U. $82 Mo.

Please call personally
MR. G. M. OSINCHUK
Purch-a-Lease Mgr.
386-3516
Out-of-town — Call Collect

METROCAN HOLDINGS LTD.
624 Finlayson D.L. 6455

'68 OLDS. DELTA CUSTOM, power brakes, power steering, radio, new tires, excellent condition. Call 388-3514 evenings or 388-4248 daytime.

1970 TOYOTA CORONA, SAND colored, 4-door, radio, new tires, extra wheels and snow tires. Inspected. $1,550, firm. 478-4829.

73 TOYOTA CELICA ST, showroom condition. Try your offer. B. Madsen Motors, 2691 Sooke Rd. 478-5011. D-5026.

'66 RAMBLER AMERICAN 220, standard, clean, good shape. $300 or offers. 658-5589 after 5 weekdays, anytime Sat. or Sun.

'73 SATELLITE, 225-6 AUTOMATIC, radio, many extras, 11,000 miles, very economical, $3,450. 658-5693.

63 PARISIENNE CONVERTIBLE, new top. Good condition. Just tested $500 or best. 598-7565, 4-8 p.m.

71 TOYOTA, 1600 COUPE, 4-speed, stripes, radial tires, very good condition, 388-5372.

150 CARS FOR SALE

SAUNDERS & HITCHMAN
Sales & Service Ltd.
2040 CADBORO BAY ROAD AT FORT AND FOUL BAY
DEALER LICENCE D5021
592-2471

1973 CELICA, A.T., radio and tape deck
1973 PINTO automatic, radio
1973 MAZDA pickup and canopy
1973 ASTRE Hatchback
1973 TOYOTA CORONA 2-door hardtop, radio, 4-speed
1973 TOYOTA COROLLA 1600 4-door
1973 TOYOTA COROLLA 1200 sedan
1972 TOYOTA PICKUP and canopy
1972 CORTINA GT 2 door
1972 DATSUN coupe
1972 TOYOTA HILUX pickup
1972 FIRENZA SL, 4-door automatic transmission
1972 AUSTIN MINI
1971 MAZDA coupe
1971 TOYOTA COROLLA Station wagon, radial tires
1970 DATSUN stn. wgn., 4-speed
1970 VOLKSWAGEN Bug
1970 TOYOTA MK II sedan, automatic transmission
1969 TOYOTA CORONA 4-speed
1968 CHEVY II sedan
1968 VW BUG, rebuilt motor
1966 COMET CALIENTE
1963 ACADIAN station wagon
1966 CHEV. panel, 6 cyl., A.T.
1964 CONSUL

THREE POINT MOTORS

1974 VW Super Beetle only 1500 miles $3095
1973 MAZDA Rotary RX3 $3595
1973 DATSUN hardtop 610 $3695
1972 CORTINA station wagon $2595
1972 DATSUN 1200 Fastback $2495
1972 PLYMOUTH Sebring $3595
1971 TOYOTA Corolla $1995
1971 MAZDA 1200 $1995
1971 VEGA Hatchback $2195
1971 CORTINA GT $2095
1971 DATSUN pickup $2145
1970 AUSTIN America A.T. $1995
1969 LINCOLN Continental $4995
1966 VAUXHALL station wagon $1095
1964 Chevrolet station wagon $ 895

WE PRICE OUR CARS IN OUR ADS AND ON OUR LOT.

THREE POINT MOTORS LTD.
2620 Government at Hillside
385-6737
Dealer Licence D 6415

GOV'T ST. MOTORS

'69 Volkswagen 411, top condition, $1795. '65 Chrysler, 4-door sedan, fully powered, $695. '66 Buick V-6 automatic, power steering sedan, $695. '68 Pontiac 2-door hardtop, $995. '66 Buick 2-door hardtop, $595. '66 Ford Econoline, $795. 1966 International Taveal V-8 automatic, power steering and brakes, $1095. '63 International van, $295. '67 Mercury pickup, $995. Small trailer, sleeps 2, $495. Several cheaper cars to chose from. No down payment required. D-5869, 2538 Government St. 385-5860.

1971 TOYOTA CORONA MK II, 2 dr. hdt. 1900 cc 4 spd., console, luxury interior, fully reclining bucket seats, new front brakes and shocks, tinted glass all the way around, black vinyl top, 36,000 miles and 28 mpg. Retail $2400-$2600, cash $2,000. Bob 382-0223, 384-9680, 382-2234.

HOLIDAY SPECIAL!

New 1974 PONTIAC CATALINA station wagon just arrived. Finished in bronze with saddle interior. For personal service during our month end sale, phone CHARLIE PETERSON at EMPRESS PONTIAC BUICK LTD. 382-7121 or Res. 592-0458 DL-7326.

150 CARS FOR SALE

McCALLUM DATSUN VOLVO

McCALLUM
1101 Yates at Cook
382-6122

1974 DATSUN B210 hatchback, radial tires, special paint, radio.
1973 AUDI L.S. 100
1973 VOLVO Grand Luxe 4-speed, overdrive and other options.
1972 VOLVO 164E, air and all luxury options
1972 DATSUN 510, 2-dr., radio, automatic.
1971 TOYOTA Sprinter
1971 VW Super Bug
1968 OLDS. VISTA CRUISER, 8 passenger wagon.
1973 MAVERICK Grabber, loaded

McCALLUM MOTORS LTD.
1836 Island Highway
Colwood Corners
478-1741

1972 DATSUN 240Z (2 to choose from)
1972 CAPRI 2-door, automatic.
1970 VW 9-passenger bus
1972 DATSUN pickup and BUCCANEER Camper. Fully equipped.
1971 DATSUN pickup
1972 DATSUN pickup
1973 DATSUN pickup
1971 VW 411, 4-spd., radio and fuel injection.

ALL CARS HAVE SERVICE POLICY IN EFFECT

BANK RATE FINANCING

NO DOWN PAYMENT

McCallum Motors Ltd.
Dealer Licence D6822

STRAIT MOTORS

68 FIREBIRD $2195
67 MUSTANG $1595
69 VAUX. Victor $995
66 FALCON coupe $1295
66 CHEV S-W. $950
66 CHRYSLER Ht. $1050
64 ACADIAN Cont. $1175
66 CALIENTE $1325
64 PONTIAC S-W. $560
65 MUSTANG 4-sp. $1250

384-8191
1513 QUADRA D.L. 7821

BAD OR GOOD CREDIT
WHO CARES! WE DEAL!! Let us help re-establish your credit. WE FINANCE ANYONE — separated, divorced, single, male or female. We guarantee delivery in 10 minutes. Buy and pay — same location.
Instant "No-RED-TAPE" credit
PALM MOTORS LTD.
2 LOCATIONS:
— 2936 Douglas at Burnside
— 180 Isl. Hwy., Duncan
WE FINANCE ANYONE
BUY HERE PAY HERE

1932 FORD PICKUP, CHEVROlet running gear includes brand new small block with Crane cam and lifters, standard transmission, new clutch and pressure plate, chrome wheels. Complete and ready to go. $1995. 642-3957.

1969 OLDS DELTA ROYALE, 2-door hardtop, black vinyl roof, blue exterior and interior, excellent condition, full power, spider mag wheels. New tires, $1750. 383-3529 between 5-8 p.m.

1973 GREMLIN X, 15,000 MILES; 1965 Jeep wagon automatic, power steering, power brakes, $950. 386-6511.

VICTORIA JEEP
HILLSIDE at ROCK BAY

1963 FORD GALAXIE, VERY clean, runs good. 1958 Ford front end, excellent shape. Heads for 352 Ford. 478-1208. Ask for Dennis.

FOR SALE OR TRADE, 1967 Charger, with 1971 383, magnum, plus transco shift plate automatic. 478-9310.

'37 PONTIAC 4-DOOR, BETTER than average condition, 471 Ardersier. Phone 385-5110 after 10 p.m. $800 firm.

1972 DODGE DEMON, 340, 31,000 miles, top shape, $3,000 firm. 598-8513.

64 DODGE WAGON, GOOD CONdition throughout, tested, $850, or best offer. 384-9998.

1965 VOLKSWAGEN BUG, TESTed till Dec. 74. Best offer over $650. 388-4671.

1967 CHEVELLE, 396, S.S., EXcellent shape. Offers. 388-7759, after 6.

NEW DUNE BUGGY FOR SALE, custom top, new motor and transaxle. $1400 or best offer. 479-5332.

MUST SELL 1966 RENAULT 10, good running order. Asking $400. Please phone after 5 p.m. 382-5955.

1971 MAZDA R100, NEW MOTOR, clutch, brakes, good rubber. Must sell. Phone after 6, 743-5337.

1965 PARK LANE CONVERTible, mags, 8 track $350.00 (offers) 477-1964 evenings

969 ROVER 2000 TC, YELLOW, black interior. $2250. Phone 384-8676.

1963 PONTIAC STATION WAGON, automatic $400, 479-6350.

'71 VW, IMMACULATE CONDItion, best offer. Phone 656-2752.

150 CARS FOR SALE

EMPRESS

PONTIAC BUICK LTD.

WE RUN A VERY SIMPLE BUSINESS

74 ASTRE G.T., 4-speed, rally wheels, G.T. stripes, custom interior. Finished in silver with black interior $3795
72 VALIANT DUSTER 2-door hardtop. 6 cylinder automatic, radio. Finished in blue with dark blue vinyl top and interior $2995
68 BUICK WILDCAT 4-door hardtop, V-8, automatic, power steering, power brakes, radio, air conditioning. Finished in creme with black vinyl top and interior $2495
70 PONTIAC PARISIENNE 4-door hardtop, V-8, automatic transmission, power steering, power brakes, radio. Finished in blue. Ideal family sedan $2295
71 BUICK RIVIERA 2-door hardtop. Fully loaded with luxury options including air conditioning. Power seats, power window, power door locks, stereo tape, mag style wheels. Finished in pearl with beige interior. $4495
72 FIRENZA 4-door, 4-cyclinder, automatic transmission. Finished in bronze $1495
67 MERCURY 4-door, V-8, automatic transmission, power steering, power brakes, radio. Finished in turquoise with black vinyl top $1095
'73 DUSTER 2-door, 6 cylinder, automatic, power steering, radio. Finished in bronze. This is a very clean unit $3495
'70 BUICK Skylark 4-door sedan. V-8, automatic, power steering, radio. Finished in red with white top $2595

VANCOUVER ISLAND'S LARGEST SELECTION OF GOODWILL USED CARS

OPEN 9-9 WEEKDAYS TO SERVE YOU BETTER!

382-7121
2867 DOUGLAS AT TOPAZ
Open 9 'til 9
Sat. 9 'til 6
Dealer Licence D 7326

DEMONSTRATOR SPECIAL
1974 Pontiac Lemans, colonade sport coupe, power equipped with bucket seats, plus many other extras. For personal service phone Charlie Peterson at Empress Pontiac Buick Ltd. 382-7121 or Res. 592-0458. DL7326.

GOOD OR BAD CREDIT
'63 MERCURY auto., $100 down, 5 monthly pymts. of $40.
Instant "NO-RED-TAPE" credit
PALM MOTORS LTD. 386-8385
2936 Douglas Dlr. D-8084

'73 FIREBIRD 2-DOOR COUPE, 350 - 2 barrel, automatic, power steering and power brakes, vinyl top, new tires and mags. 18,000 miles. $4200. 383-0734 or 479-4354.

1969 AMX 390 AUTOMATIC, mags, PS, PB, radio, tach, new paint, white leopard tires, tune-up. 46,000 miles. Mint condition, $2700 or best offer. See anytime 1830 Stanley.

1966 FORD 500XL
Small V-8, P.S., P.B., radio and vinyl roof, buckets. Console, new tires, brakes, dual exhaust. This car is in new condition throughout. $1350. Phone 478-9278.

GOOD OR BAD CREDIT
'66 PONTIAC htp., $225 down, 8 monthly pymts of $50.
Instant "NO-RED-TAPE" Credit
PALM MOTORS Ltd. 748-2921
180 Isl. Hwy. D-8084, Duncan

'70 RED CAMARO 2-DOOR, 1 OWNER, EXCELLENT CONDITION, LOW MILEAGE, RADIO, TAPE DECK, FOG LIGHTS, BUCKET SEATS, $2900. 477-9774.

'66 VOLKSWAGEN, EXCELLENT condition, new tires, new front end, new muffler, radio. $1095 firm. 478-2391.

72 AUSTIN MARINA 2-DOOR coupe. Excellent condition. Try your offer. B. Madsen Motors, 2691 Sooke Rd., 478-5011. D-5026.

64 FORD CUSTOM, FACTORY rebuilt 6 cylinder. New tires, tested. $350. 384-8528.

1964 VW STATION WAGON, GOOD running condition, $800 or best offer. 479-5987.

1970 MAZDA STATION WAGON very good condition $1400 or best offer. 479-5987.

'69 AUSTIN COOPER, EXTRAS, $1,695. View at Esso, 1700 Hillside Ave.

1969 POLARO, 383, HEAVY DUTY equipment. $1,000. Phone 592-2112, morning or evening.

'63 VALIANT, AUTOMATIC, 2-door hardtop, slant six, runs excellent, $800 firm, 386-0705.

1966 CHEV 283 AUTOMATIC, NEW tires, radio, very good condition $895. 383-0109.

'65 MUSTANG, 2 PLUS 2, STOCK 289, paint by Carl Porter. Asking $2,200 or best offer. Phone 479-7626.

'68 VOLKSWAGEN, NICE CONDItion, carpeted, 1233 Tattersall, 382-9019.

67 T BIRD, 390 4-BARREL, 4-door automatic. New radial tires. 477-8195.

968 VW, 45,000 MILES, GOOD condition, offers. Phone 658-8639.

1969 MGB, WIRE RIMS, MICHElin tires. 214-885 Craigflower Rd.

'55 CHEV, 4-DOOR, STOCK, IN nice shape, $625. 478-2605.

1973 TOYOTA COROLLA 1600, radio, 5,000 miles, $2,495. 388-7149.

1968 DATSUN 1600, GOOD CONDItion, $1,150. 384-3571.

1973 DATSUN 240 Z. PHONE 478-1578.

150 CARS FOR SALE

GARDEN CITY AUTO SALES

Performance "Cars" -Galore-

74 GREMLIN X V-8
73 GREMLIN X, V-8
73 MACH I, 4-spd.
73 CHARGER S.E.
73 FIREBIRD Esprit Red
72 DEMON 340, mags
72 Z-28 4-speed
72 VETTE Panel
72 MGB GT sharp
71 GTO convertible 400
70 DUSTER 340, 4-spd.
70 SUPER BEE 383, 4-sp.
70 GTX "souped up"
70 JUDGE, 4-speed
69 CYCLONE 428 4-speed
68 TORINO GT 4-speed
68 OLDS 442 4-speed
68 CHEVELLE GS 396
68 MUSTANG 4-speed
66 PONTIAC GTO tri-power
66 VETTE 2 tops

LUXURY CARS

72 ELDORADO.
70 RIVIERA, air
69 BUICK Ht., air
69 BUICK 400 convertible

IMPORT CARS

73 FIAT sedan, sharp
73 MAZDA RX2 hdtp.
72 TOYOTA Celica
71 DATSUN 510 Fastback
67 DATSUN sedan, pretty
64 MORRIS 1100, tested

TRUCKS VANS

72 DODGE Leisure with TV
72 DODGE van, mags
72 FORD Econoline
71 FORD window van
68 VOLKS Bus
71 DATSUN and camper
71 CHEV and camper

NO CASH NEEDED
IMMEDIATE DELIVERY
TRADES WELCOME

ALL CARS CHECKED BY LICENSED MECHANICS

382-9111

GARDEN CITY AUTO SALES
2978 DOUGLAS
SOUTH OF MAYFAIR SHOPPING CENTRE
Dealer Licence No. D5605

HONDA car centre
384-5555

MANY PEOPLE HAVE ELECTED TO BUY A NEW HONDA AND WHILE WE WERE LIBERAL IN OUR ALLOWANCE WE ARE CONSERVATIVE ON PRICING THESE CARS IF YOU HAVE GOOD SOCIAL CREDIT (OR OTHER CREDIT) YOU CAN GET ONE N.D.P. (NO DOWN PAYMENT)
TRY ONE OF THESE TODAY. WE KNOW YOU'LL APPRECIATE YOUR RIDING

Here are the Candidates

1969 CAPRICE 2-door hardtop. Quite a platform on this one.

968 FORD station wagon, V-8, standard transmission. This candidate is a real workhorse!

966 AUSTIN 1100, a candidate from England eager to run.

1965 RENAULT automatic ultra conservative but Liberal gas mileage.

1965 MORRIS 1100, a running mate or our English candidate.

969 DATSUN 1600 GT. This one's a real Red! Other candidates entering every day so ACT NOW!

Dealer Lic. D 8217

1965 SUNBEAM IMP, NEEDS work. Offers. 214-885 Craigflower Rd.

958 BUICK, AUTOMATIC, power steering, power brakes, closest to $200. 388-4028.

'67 CAMARO RS, POWER WITH economy, 327, 2-barrel, first reasonable offer. 386-8526.

1970 DATSUN 510, 4-DOOR, sedan, automatic, radio, new radial tires, 31,000 miles. 478-5821.

'66 CHEVELLE, 396, 4 SPEED, buckets, console, $1,300 or best offer. 478-4139.

'69 1600 AUTOMATIC DELUXE Cortina, 384-0016 after 6 please.

1966 PONTIAC STATION WAGON, excellent, $850, 479-6147.

1971 DATSUN 1200, RADIO, GOOD condition. Phone 592-0091.

65 VAUXHALL VIVA, 4-SPEED standard, tested, $350. 479-7963.

150 CARS FOR SALE

DEPAPE

Get in on a "BUY"

73 DODGE DART
2-door hardtop, 6, automatic, power steering, 13,000 miles, very well kept.

73 VOLVO GRAND LUX
Fuel injected, radial tires, leather upholstery, stereo. A real beauty with only 12,000 miles. Hurry for this one.

72 MGB
Radio, tonneau cover, radial tires.

72 TRIUMPH GT 6 MK III
Fastback, radio

72 MUSTANG MACH I
351 Cleveland with special manifold, heads and carb, one owner, ready to go. Automatic, power steering, power brakes.

72 METEOR MONTCALM
4-door hardtop, V-8, automatic, power steering, power brakes, vinyl top. Only 19,000 miles, exceptional.

72 PONTIAC CATALINA CONVERTIBLE
V-8, automatic, power steering and power brakes, one owner, in beautiful condition. Flame red with black top. HURRY, THE SUN IS HERE!!!

72 VOLKSWAGEN
Radio, gas heater, a really good buy on this one!

71 COUGAR
V-8, automatic, power steering, power brakes, purchased new locally and traded to us by the original owner only 14,000 miles. Absolutely beautiful. HURRY FOR THIS ONE!!!

70 MAVERICK
6, automatic, radio, low miles. Very clean

70 MUSTANG
Bright, orange with chromies, V-8, automatic, power steering, really sharp.

69 MUSTANG
V-8, automatic, power steering, power brakes, radio, white with blue interior, that is just like new.

69 COMET SPORT COUPE
302, V-8, automatic, power steering, reduced for immediate sale.

69 Austin MINI
Newly tested. A great economy special

68 MUSTANG California Special
390, 4-speed, power steering, power brakes.

68 TOYOTA COROLLA
2-door sedan. Radio. Somebody is going to get a good buy on this one.

66 CORVETTE COUPE
427 Tri-power, mag wheels, Mickey Thompson tires.

66 VOLKSWAGEN
New clutch, ready for the road.

DePape Motors Ltd.
384-8035
ALL CARS inside for your shopping comfort.
DRIVE INSIDE PARKING & SHOWROOM
760 JOHNSON STREET
Rear of Shell Station
Dealer Licence No. D6302

Sale Priced

2936 DOUGLAS
AT BURNSIDE
386-8385

69 Cadillac	$2742
68 Lincoln	$1812
65 Barracuda	$810
64 FORD S.W.	$ 444
66 CHEV. Impala	$ 741

180 ISLAND HWY.
DUNCAN, B.C.
748-2921

65 PONTIAC conv.	$388
65 FAIRLANE S.W.	$ 722
65 CHEV.	$ 418
65 PONTIAC S.S.	$ 814
65 COMET	$ 491

Palm Motors

Instant "NO-RED-TAPE" Credit
Dlr. Lic. No. D-8084

AS NEW, 1973 RX2 MAZDA 2-door coupe, rotary, 4-speed, 2000 miles. Two-year warranty on engine. Radials, radio, reclining buckets. Well taken care of. Bought at $4200 new, sacrifice for $3600, 478-3591.

MECHANIC'S SPECIAL. 1966 Corvair. $250. Excellent interior, radio, good body, runs, needs motor work. Safety checked 'til May '75. 384-5276.

'73 TOYOTA COROLLA, 1 OWNER, 2-door, 4-speed. Try your offer. B. Madsen Motors, 2691 Sooke Rd., 478-5011, D-5026.

'69 FORD FAIRLANE 500, TWO-door hardtop, new tires and shocks, asking $1,800. Tested till June, 1975. 478-1331, ask for Guy.

1960 AUSTIN CAMBRIDGE, FINE running condition, $225 or best offer. 382-6661, 303-640 Dallas Road.

1950 DODGE. IMMACULATE condition, one owner, low mileage, best offer. 382-1424.

'64 VW BETTLE, ENGINE OVERhauled last fall, good shape, $595. 385-1239.

'65 CHRYSLER NEW YORKER, 4-door hardtop, $550, 720 Selkirk Avenue after 6 p.m.

'72 CAPRI 2000, SILVER, CUSTOM interior, radio, 4 on floor, $2995. 652-2983.

'65 FORD, POWER STEERING, new tires, metallic gold, clean. $375 or best offer. Phone 388-7009.

'71 TOYOTA, 1600 COUPE, EXcellent condition. 40,000 miles. Offers. 658-8537.

'59 T-BIRD, GOVERNMENT IN specified, $375. 383-6377 after 5 p.m.

150 CARS FOR SALE

HORWOOD'S GAS SAVER SALE

OVER 50 IMPORTS TO CHOOSE FROM

74 MAZDA 1600
Only **$2995**
Immediate Delivery

69 MAZDA 1200	$ 995
69 EPIC Auto.	$995
68 CORTINA	$895
67 VOLKSWAGEN	$995
65 FAIRLANE H.T., automatic	$895
64 FALCON S.W.	$ 995
66 CHEVY auto.	$ 995
63 VOLKS Beetle	$ 795
63 FORD Ht.	$ 295

NO REASONABLE OFFER REFUSED.

HORWOOD MAZDA
385-1451
Johnson and Blanshard
DEALERS LIC. D-7222

GEM Motor Sales

382-7195

73 CORTINA 2-door	$1995
72 MGB 1-owner	$3495
69 VOLVO 2-dr. auto.	$2095
69 FAIRLANE stn. wagon	$1995
69 TOYOTA Corona 4-dr.	$1495
68 TOYOTA Crown	$1595
68 CHEV stn. wgn.	$1595
68 TORINO 2-dr. Ht.	$1995
68 TR4A overdrive	$1995
67 CHEVELLE 2 dr. 6-Auto	$1095
67 FALCON 4-dr., 6, auto.	$695
67 METEOR conv't	$1295
66 MERCURY Stn. wagon	$895
65 PLYMOUTH 4-dr. 6, auto.	$495
60 FORD stn. wagon	$395

480 Esquimalt Rd.
Motor Dealer Licence D5722

Shelbourne AUTO MART LTD.

1640 CEDAR HILL X RD.
477-9166

Holiday Weekend SPECIALS SPECIALS

72 PLYMOUTH CRICKET 4-dr. auto. clean new sticker	$1595
72 TOYOTA CORONA MK II wagon 4-speed, 4-door, clean new sticker	$2595
71 FORD PINTO 2-dr. auto. clean new sticker	$1595
67 VOLVO CANADIAN 2-dr. 4-spd., new paint	$1495

MANY MORE TO CHOOSE FROM
TRADES ACCEPTED
TOP PRICES PAID
Take over low monthly bank payments O.A.C.
D-8412

'68 VOLVO 144 AUTOMATIC, ONE owner, perfect condition, new paint and tires, 75,000 miles, $1,875.00. 598-3264.

1970 TOYOTA CORONA 1900, 4 speed, stick shift, four door, new tires, good condition, $1,500. Must be seen. 478-4829.

1972 TOYOTA CROWN, 6 CYL. inder automatic, power steering, power brakes, radio and extras. Offers, 478-1537.

1968 METEOR STATION WAGON, factory air-conditioning, new paint, brakes, and tires, bargain, $795. 384-5173.

CLEAN 1956 CHEV., 350, 3-speed, 2-door sedan, upholstery, automatic, 10,000 miles. Offers. 383-0224.

'65 VALIANT STATION WAGON. Good rubber, new crank shaft. $650. 386-7334.

'72 VAUXHALL SL, AUTOMATIC, 4-door, low mileage, like new. $1,900. 658-5693.

1969 DATSUN 1600, FOUR DOOR, excellent condition, radio, $1,500. 384-7694.

'73 VW SUPER BEETLE, ONLY 15,000 miles, very good condition. $2,700. Phone 479-4727.

STATION WAGON, 1968 FORD Falcon, in good condition, tested, asking $1,750.00. 598-1943.

RED 1973 FIAT SPYDER CONvertible, $4550 or best offer. 598-4758. 920 Faikland Rd.

'73 CORTINA GT, IMMACULATE, leaving town, any offers considered. 384-7692.

1956 AUSTIN CAMBRIDGE, VERY good condition inside and out, $249. 592-6807.

1966 FIAT 850, REBUILT 850 motor, new carpets, clean economy car. Offers. 477-4961.

1971 CORTINA 4-DOOR, 1 owner, excellent condition, 2 snow tires, $1,850 or best offer. 477-2749.

'71 ELDORADO, 39,000 MILES, new radial tires. $5495. 999 Beach Drive, 592-6803.

1974 CHEVROLET ESTATE wagon, loaded, low mileage, 477-3463.

'59 ZEPHYR, BODY GOOD, ENgine needs work. 478-8979.

1968 FORD CORTINA 1600 GT, 4-door, sedan, phone 382-1196.

1963 VOLKSWAGEN GOOD CONdition, $550 or best offer. 478-4907.

150 CARS FOR SALE

Cornell
CHEV/OLDS
Cadillac
CHEVROLET TRUCKS
WINNEBAGO
Sales/Service 385-5777

SPECIAL SALE of 1973 and 1972
Chevy Novas
4-DR. SEDANS

—ECONOMY "6"
—AUTOMATIC TRANS.
—RADIO
—POWER STEERING
—GOV'T TESTED
—2-YR. WARRANTY
—TRADES AND TERMS
—PRICED FROM ONLY
$2795

74 CORVETTE equipped
73 CHEVROLET 4-door fully equipped
73 AMBASSADOR factory air
73 OLDS OMEGA, compact
73 CHEVELLE 2-door hardtop
72 CORTINA station wagon 4-door, automatic, radio.
71 FORD CUSTOM hardtop, V-8, automatic, radio, power steering and brakes
71 FORD 4-door, V-8, automatic
71 VEGA coupe, automatic, radio
71 CRICKET 4-door, radio
71 MUSTANG fastback V-8, automatic, radio, power steering and brakes
71 DATSUN station wagon, 4-door, 4-speed
70 VOLKS fastback
70 MAVERICK 2-door, 6, automatic, radio
70 MUSTANG MACH I, V-8 4-speed, radio
70 CHEV IMPALA 4-door hardtop, V-8, automatic, radio, power steering and brakes.
69 FORD XL hardtop, V-8, automatic, radio, power steering and brakes
69 RAMBLER AMBASSADOR 4-door, V-8, automatic, radio, power steering and brakes, air
69 PLYMOUTH station wagon, V-8, automatic, radio, power steering and brakes, roof rack
69 BEAUMONT station wagon, V-8, automatic, radio, power steering
69 ACADIAN 2-door, V-8, automatic, radio, mags.
69 MUSTANG convertible 6, power steering, radio
68 FAIRLANE 500, hardtop, V-8, automatic, radio, power steering
68 CHEV station wagon, V-8, power steering
68 METEOR 4-door V-8, automatic, radio, power steering and brakes, vinyl roof
7 FORD 4-door hardtop, V-8, automatic, radio, power steering and brakes
67 DODGE 4-door, V-8, automatic
67 CHEVY II station wagon 6, power steering, radio
67 BUICK SPECIAL 4-door, V-8, automatic, radio, power steering and brakes
66 PONTIAC 4-door, V-8, automatic, radio, power steering and brakes.

TRUCKS

73 TOYOTA pickup, 4-speed, radio
71 DATSUN pickup
69 DATSUN pickup, 4-speed
68 CHEV pickup 8, standard
67 CHEV pickup, V-8, automatic, radio

CAMPER SPECIALS

72 MAZDA pickup and camper
72 DATSUN pickup and camper

3050 DOUGLAS
Opp. Mayfair
385-5777 'til 9 p.m.
DEALER LIC. D5388

GEORGIA PACIFIC MOTORS
1750 Government St.
386-7508
BMW RENAULT

1973 BMW BAVARIA, (automatic) finished in Ceylon Gold, with tan interior, power steering, Michelin XAS tires, tinted glass, AM-FM radio, tool kit, only 4,000 miles. Offered at a saving of over $1900 from new.

1973 BMW BAVARIA, (4 speed), finished in Ceylon gold with black interior, power steering, Michelin XAS tires, tinted glass, radio, tool kit, sun roof, 11,000 miles. Offered at a saving of over $2200 from new.

1970 BMW 2000, (automatic), 4 door, sedan, finished in beige with dark tan interior, radio $3995

1969 BMW 2002, finished in beige with tan interior, mag wheels, Michelin ZX tires, one owner $2995

D-7190

2 SMALL CARS

1969 Austin America, automatic transmission; 1965 Cortina; manual transmission. Both low mileage and very clean. Best offer. Trades considered. D-6905. Capri Motors, 2644 Quadra St., 385-3512.

64 OLDS CUTLASS, AUTOMATIC, power steering, power brakes, 50,000 miles. Orange with brown vinyl roof. Try your offer. B. Madsen Motors, 2691 Sooke Rd., 478-5011, D-5026.

69 FORD COUNTRY WAGON, 1 mechanic owner, 48,000 original miles. Try your offer. B. Madsen Motors, 2691 Sooke Rd. 478-5011. D-5026.

'66 CHEV IMPALA V-8, AUTOmatic, rebuilt motor, new steel belted tires, radio, city tested, a real bargain at $875, must be seen to be appreciated. 385-6531.

56 CHEV NOMAD WAGON
Rare breed indeed. Mint condition, 283, automatic with 4 mags. New upholstery, battery. $2,500, firm. 592-1331 after 6.

1969 Cortina, good condition. 477-1460.

1961 VOLVO 544, EXCELLENT condition, rebuilt engine, clean. $800. 592-3150.

'68 MUSTANG RESTORED $3,000 firm. 652-3842

150 CARS FOR SALE

DOUGLAS
VOLKSWAGEN
PORSCHE
AUDI

YOUR LARGEST VOLKSWAGEN DEALER ON THE ISLAND

OVER 100 NEW VW Campers, buses, vans, Beetles, Audis, Foxes, Dashers, "Things"

BUY NOW!
WE NEED YOUR TRADE! DOMESTIC OR IMPORT!
LARGEST TRADE-IN ALLOWANCE EVER!

Premium Select Used Cars

Immediate Delivery
Bank Financing
Douglas Volkswagen Ltd.
Porsche Audi
3329 Douglas Street
388-5466
Dealer Lic. D7052

RAY LENO AUTO SALES

849 GOLDSTREAM AVE.
Next to Burger Hut.

60 Chev 2-ton Van	$1050
65 Pontiac 2-Dr. H.T.	$ 650
68 Ford SW	$ 950
65 Dodge Sedan	$ 450
61 Corvair	$ 100

D7-923 Phone 478-8721

J. C. MOTORS

'72 MONTEGO GT	$3795
'72 RIVIERA loaded	$5495
'71 PINTO auto	$1995
'70 BUICK Skylark	$2595
'69 MAZDA Coupe	$1195
'69 METEOR Hardtop	$2195
'68 TORIN 4-speed	$1995
'68 COUGAR	$2095
'68 CORTINA	$1095
'65 OLDS '88'	$895
837 YATES ST.	384-0921

Dealer Licence No. D-9181

B. MADSEN MOTORS LTD.
We buy and sell good clean units for cars.
2691 Sooke Rd. D-5026 478-5011

66 AMBASSADOR STATION wagon, $1000 spent since 1973, bills to prove. Try your offer. B. Madsen Motors, 2691 Sooke Rd., 478-5011. D-5026.

1971 AMC HORNET. 2-DOOR hardtop, 6-cylinder, power brakes, immaculate condition. Try your offer. B. Madsen Motors, 2691 Sooke Rd., 478-5011. D-5026.

72 OLDS CUTLASS SUPREME 2-door hardtop, power steering and brakes, radio, low miles. Try your offer. B. Madsen Motors, 2691 Sooke Rd., 478-5011. D-5026.

71 CRICKET 4-DOOR SEDAN, 22,000 miles. Try your offer. B. Madsen Motors, 2691 Sooke Rd., 478-5011. D-5026.

1969 CHEVY NOVA, GOOD CONdition. New paint, low mileage, $1195. 478-4769 or 382-4457.

1974 VOLVO 142 GL, 4 SPEED, over drive, 656-5190.

150 CARS FOR SALE

GCM Motors Ltd.

780 Goldstream
478-3242

1973 Dodge Charger, SE, 2-door hardtop, V-8
1971 VW Super-Beetle
1968 Beaumont 2-door, 4-speed Hearst
1968 Ford Futura, 2-door, V-8
1967 Dart, slant-6, 4-door
1964 Valiant, V-8, 4-door, automatic
D.7-197

1966 TR 4A, IRF WITH OVERdrive, tonneau top, $1,400. 598-1283.

69 SUNBEAM IMP, RUNS WELL, tested, radio, $895. 384-5321.

151 FOREIGN IMPORT AND SPORTS CARS

FORT STREET SHELL
1990 — FORT STREET
592-7232
Specializing in Repairs
For — Mercedes-Benz
All Foreign Imports
Licensed mechanics on Duty

1972 TOYOTA CORONA, DE luxe automatic, with radio and tape deck, $2,600 firm. Call 388-9181 weekdays 9-5, weekends and evenings call 384-4829.

1972 TRIUMPH TR6. ORIGINAL owner. Under 25,000 miles. Excellent condition. $3500. Must be seen. For personal viewing 3842 Duke Rd.

1965 MERCEDES BENZ 220SE motor just overhauled. Requires minor body work, to be sold by midnight Monday, $2000 or closest offer, phone 652-1587 or 385-8122.

'74 CORVETTE, STEEL GRAY, air conditioning, 454, 4-speed. 746-6175 between 8:30 a.m. and 3:30 p.m.

69 TRIUMPH GT 6 PLUS. GOOD condition. Mechanically sound. Rebuilt engine and transmission. Asking $1800. Call 385-5256.

1959 MARK IX JAGUAR SEDAN. Complete rosewood and leather throughout. Near mint condition, $7500. 743-2982.

1973 MG MIDGET, NEVER abused, to a good home only. $2,900. Days, 384-1210, evenings 479-7894.

1962 AUSTIN HEALEY 3000, good body, mechanically sound. $1100. 598-2264 after 5 p.m.

MUST SELL 1974 MGB $4100. Under warranty, excellent condition. 383-3495.

CLASSIC 1956 MGA, NICE CONDITION throughout, asking $1,395. Phone 592-7245.

OWNER LEAVING. '72 DATSUN 240-Z. Call brent, 384-4722 or 382-8527.

1973 CAPRI, V-6, 8 TRACK, mags. $3995. 598-7443.

COLLECTOR'S ITEM—1954 TR2, needs motor work. Offers. 388-7957.

1972 TRIUMPH GT6, LIKE NEW. Metro Toyota, 386-3516. D.L. 6455.

LATE 1969 LANDROVER, 44,000 miles. $2,600. 652-3379.

1966 SUNBEAM TIGER, NEEDS minor work, $2500. Offers. 382-3604.

1959 MGA, IMMACULATE throughout, $1500 firm. 384-4628.

151 TRUCKS AND BUSES

CHEVY TRUCKS
For Immediate Delivery!!

—2 — ½-ton walk-in vans
—1 — ½-ton van
—1 — ¾-ton van
—1 — 1-ton van with duals
—2 — 4x4 pickups
—3 — ½-ton short box
—1—BLAZER

CORNELL CHEV. OLDS.
3050 Douglas 385-5777
Dealer Lic. D5388

AT LAST!
NEW JEEP CJ5 IN STOCK
NEW JEEP CHEROKEES IN STOCK
NEW JEEP WAGONEER IN STOCK

REG MIDGLEY
Motors Ltd.
736 Cloverdale 385-8756
Dealer Lic. D5383

WRECKER
1966 GMC 1-ton with duals and equipped with Holmes 220, lights etc. V-8, 4-speed. $2995
Peter Pollen Ford Sales Ltd.
1060 Yates 384-1144
Dealer Lic. D6830

ONLY 18,000 MILES
1973 FORD ½-Ton pick-up. Automatic, V-8, power steering and brakes. Immaculate and in top condition. Also other trucks to choose from. Phone CHARLIE PETERSON now at EMPRESS PONTIAC BUICK LTD. 382-7121 or Res. 592-0458. DL 7326.

1957 CHEV ½-TON
6-cylinder, safety tested till May, 1975, including camper canopy, $295. 4 slightly newer trucks also available. Capri Motors, 2644 Quadra, 385-3512. D-6905.

1965 CHEV. 1-TON FLATDECK, dual wheels, new paint. 70 miles on rebuilt motor. Try your offer. B. Madsen Motors, 2691 Sooke Rd., 478-5011. D-5026.

1969 DODGE 2-TON, WALKIN van, V-8, automatic, dual wheels, 48,000 miles, new trans., and brakes, excellent condition, $2400 or best offer. 385-4675.

'72 GMC THREE-QUARTER-TON pickup truck, automatic transmission, Going, 656-3724 or 656-4482, D 8304.

TRUCKTOWN 386-1711
Everything in Trucks
On Bay St. below Government St.
2525 Bridge St.

1970 VW WESTPHALIA, NEW ENgine, new tires, radio, pop top, immaculate, $3995. Phone 743-5330, Duncan, collect.

1967 DODGE D600 4-TON, 900X20 rubber, 5-speed trans., 2-speed axle, 16' flat deck, excellent condition. 477-8098.

'72 GMC VAN, ¾-TON, 350 V8, power disc brakes, belte tires, top condition. $3500 firm. 592-9088.

1973 DODGE MAXI-VAN WITH Westerval fibreglass top, sleeps 5, $7,500. 592-7685.

1967 INTERNATIONAL PANEL, V-8, 4-speed, 46,000 miles, tested till April '75. $1250. 385-6498, Fri. 4-6 p.m., Sat. 10 a.m.-1 p.m.

'69 DODGE ½-TON, IMMACULate condition, 30,000 miles. $2,300 or best offer. 656-2752.

1969 CHEVY, 4-WHEEL DRIVE, big bed, best offer over $2267.32. 386-6250, after 5:30 p.m.

'65 ¾-TON GMC, 6 STANDARD, very good condition. $1200. 478-6032.

1965 INTERNATIONAL METRO van, ideal for building camper. Safety inspected. $625. 478-8766.

FOR RENT
Long deck, 28,000 GVW hay truck. Phone 382-2242, 656-1474 after 5:30.

74 VW CAMPER, 4000 MILES, $6000 or nearest offer. 382-3647.

USED SCHOOL BUSES, IDEAL for camper conversion. 478-3335.

'71 FORD ECONOLINE SUPER van, $2,650. Phone 388-9838.

1956 FORD PICK-UP $600, 478-5474 after 5 p.m.

1969 DODGE, WITH NEW SAFEty check. Call 386-6652 after 5.

MACK TRUCKS
Clark. 592-0510

1949 GMC 1-TON, 478-7662 AFTER 6 p.m.

63 MERC 4-SPEED TRANS. $695 or nearest offer. 386-8503.

69 ¾-TON CHEV., 4X4 SUBURban, V-8, winch, loaded. 478-1229.

'71 VOLKSWAGEN VAN, GOOD condition. Must sell. 477-8220.

151 TRUCKS AND BUSES

DRIVE WITH A SMILE TO

ENSIGN
Dodge TRUCKS
AND RECREATION VEHICLE CENTRE

QUADRA at CALEDONIA

USED TRUCKS
ALL WITH 24 MONTHS G.W. WARRANTY

68 JEEP panel, 6-Cyl., 3-speed.

70 FARGO van, 6, Std.

72 V.W. CHIMO camper, 4-Cyl., 4-speed.

72 DODGE ½-ton pickup, V-8, A.T., radio.

73 TOYOTA LAND CRUISER, 6-Cyl., 3-speed, choice of 2.

73 GMC ¾-ton camper special, V-8, A.T., P.S., P.B., radio.

74 DODGE ¾-ton, V-8, 4-speed, P.S.

ENSIGN Chrysler Plymouth Ltd.
TRUCK DIVISION
QUADRA at CALEDONIA
386-2411
Ask for Truck Sales
Dealer Lic. D 7348

1969 I.H.C. CREW CAB 4x4, V-8, 4-speed; 1971 Jeep 4x4 pick-up, V-8, 4-speed power steering and brakes; 1968 Bronco 4x4 V-8; 1969 Ford Van, windows, seats, V-8 auto; 1971 Ford 200 van V-8 Auto.
VICTORIA JEEP
HILLSIDE at ROCK BAY

1970 FORD ECONOLINE, 300 series. Excellent condition — 48,000 miles. Electrically operated power tailgate. Long wheel base, ideal for camper or delivery van. V-8 automatic. Phone 598-6495. $2900.

$4,995. 74 GMC VAN DURA, ¾-ton, 350 engine, automatic, power steering, power brakes, side window. 478-6478.

59 FORD PICKUP, TESTED, good running condition. Excellent body. Blue. Excellent suspension. $700 or best offer. 385-9990.

BRAND NEW DATSUN ½-TON pickup, fully equipped.
McCALLUM MOTORS LTD.
1101 YATES 382-617?

'72 CHEV 4 X 4, ALL POWER equipment. Gord, 656-3724 or 656-4482. D 8304.

158 TIRES

For the BEST WHEEL and TIRE DEAL

MAGS, CHROMES etc.
BELTED — BIAS — RADIALS!
"CHARGEX — or PAY DAY TERMS"
SEE
D & D TIRE
1620 Blanshard St.
382-7283

LARGE STOCK OF GOOD USED tires from $7. Cadboro Bay Service, 477-2102.

160 PARTS, ACCESSORIES

ONE CRANE CAM AND lifters, 327 crank, 327 block and caps, 4 14" tires. 382-9549 after 6 p.m.

SET OF WALKER CONTINENtal mufflers for 300 cu. in engine. New set, $18. Call 478-6596 before 4 p.m. and after 8 p.m.

WE SELL RINGS, GASKETS AND bearings. Head service our specialty. For fast service call Cord's Piston Rings, 383-0011.

'63 230 GMC TRUCK MOTOR Moving must sell, no reasonable offer refused. 479-2203, 478-6844.

WANTED: 2-SPEED CHEV CONsole, complete. Call Rob at 479-4854 after 5:00 p.m.

1963 CORVAIR MOTOR, TRANSmission and accessories. Name your price. 479-4997.

HOLLEY 650 AND MANIFOLD, for small-block Chev, $80, wanted Tunnel-ram, 382-0647.

'57 CHEV PARTS WANTED, will come and tow away at own expense, 745-3726, Gordon.

TURBO 350 CHEV AIR SHOCKS. Beaumont custom radio. 2 car ramps. John, 382-4828 after 6 p.m.

350 INTAKE MANIFOLD AND carb. 350 4-bolt main block and crank. 478-8284.

1966 MGB USED DAILY UP TO May. Body rusted. $200 or nearest offer. 656-5128.

WANTED: RIGHT FRONT FENder, 54 Chev ½ ton. 386-9039, after 5.

1960 CADILLAC CONVERTIBLE, good shape, but motor needs work. 385-7955. Best offer.

WOODEN TRUCK TOP CANOPY $40. 385-7247.

FULL-LENGTH ROOF RACK for VW bus, $30. 479-4296.

WANTED: ALL SYNCRO 3-speed for Chev '64 479-4520.

'61 FORD, PARTS OR WHOLE. 385-8612 after 6 p.m.

58 FORD STOCK OR SUPER stock. Offers. 478-7012.

WANTED 6 CYLINDER FOR '58 Infernational, 383-4553.

64 FORD VAN, SELLING AS IS, good engine, $100. 383-4488.

WANTED: DOORS AND GLASS for 49 Ford Truck. 383-1078.

WINCH, 12 VOLT WITH BUMPER fare leads and cable, $400. 479-6715

160 PARTS, ACCESSORIES

LS7

454 Cu. In.
465 H.P.
NOW IN STOCK!
— ALSO —
— 375 H.P. 327 Cu. in short block
— LT1, 370 H.P. 350 cu. in. short block.
— 302 and 350 bare blocks
— canted plug small block head
— small block off road camshafts
EMPRESS PONTIAC BUICK LTD.
388-5141

327 SHORT BLOCK — STILL IN machine shop — 11 to 1 TRW's and 30, crane, balanced learanced, magnaliuxed, etc. $400. Pair F.I. heads $100, pair powerpack heads $75, 327 4 barrel mailfolds and competition carters $50 each, 327 declutching fan assembly $25, rebuilt Ford 4 speed with shifter $200. Broken Chev T10 needs 3rd gear $100. Chev aluminum bellhousing $20, 600 CFM Holley's with squirters and mechanical gear drive $50 each, Schieffer 11" flywheel, pressure plate and discs for Ford $200. Call Bob at 382-0223, 384-9680, 382-2234.

OUR NEW LOCATION
2150 Blanshard Street
Your Car's "Heart" is the BATTERY
Sure Start Every Time GET an "ACME"
LOWEST PRICES IN TOWN
Delivered and Installed
FRANCIS BATTERY and TIRES LTD.

350 CHEV ENGINE. TRW PISTons, Crower Cam, balanced, Shiefer clutch and flywheel, bellshield, Hurst shifter, 11.00-15 racemasters, 5.57 Olds gears, Hooker headers. Also '62 Chevy with Olds rearend, roll bar. 382-7017.

CAR CASSETTE
Player with AM-FM stereo radio with indash mounting.
B.C. SOUND and RADIO SERVICE
931 Fort 383-4731

ONE CORVETTE ENGINE WITH Holly carburator with turbo-hydro 400 automatic transmission with racing plate and Hurst shifter. Call 388-3514 evenings or 388-4248 daytime.

HI-PERFORMANCE 289, headers for 289 power steering power brakes for '65 Mustang, Hi-volume oil pump for 289, 600 holly double pump, 260 cu. in. 382-8803 after 5.

MARK TEN C.D. IGNITION SYStem does save gas and eliminates 3 out of 4 tune-ups. Details from Trans-World Enterprise, 1817 Douglas, 385-1941.

SET OF 900.5x16.5 GATES High Flotation tires; 1966 Dodge wagon, running, $195.
VICTORIA JEEP
HILLSIDE at ROCK BAY

RADIATOR REPAIRS, FAST TOP quality repairs at Maurice's Auto Body, 427 Beta St., phone 384-3121. Located behind the Burnside Pay and Save Gas Station.

HILBORN INJECTED, 354 Chrysler Hemi, complete ready to race, with B and M clutchfilte trans. Will sell complete or separate. 1434 Brooke St., after 5 p.m.

166 CARS AND TRUCKS WANTED

WANTED FOR CASH

Sport Cars
Luxury Cars
Muscle Cars.
Import Cars
Compact Cars
Motorhomes
Trucks
Motorcycles

HIGHEST CASH PRICES PAID FOR LOCAL PREMIUM AUTOMOBILES PAID FOR OR NOT!

DePAPE

760 JOHNSON STREET
(REAR OF SHELL STATION)
384-8035
DePAPE MOTORS LTD.

WANTED '64-'66 CHEVY II OR Acadian, V-8 preferred. Good condition. 479-8428.

MUSTANG WANTED, 67-69, MUST be clean and well looked after. 598-6090 or 386-7661.

TRUCK WANTED: ½ OR ¾ TON, '65 or older in good mechanical condition. Phone 642-3185.

168 CAMPERS, TRAILERS AND MOTOR HOMES

EMPRESS Leisureland

BARTH

Mini Motorhome

Stock No. 90634. 1974 19' model. A quality unit, featuring aircraft construction (aluminum ribbing), 350 V-8 engine, automatic transmission, power steering, power brakes, tilt steering wheel, safety glass, 35 gal. demand pump, 3-burner range and oven, 6 cu. ft. fridge, automatic hot water, flush-type toilet, holding tank, shag carpets.

FULL PRICE
$14,595
Quality at its best

2524 DOUGLAS
FOR PROMPT AND COURTEOUS SERVICE
382-7121
or
382-5331
Empress Pontiac Buick Ltd.
Dealer Lic. D 7340

MUST SELL 1966 SUNNYSIDE Camper, factory built, all accessories, highest offer taken. Between 5-8 p.m. 386-0682.

168 CAMPERS, TRAILERS AND MOTOR HOMES

S. J. PEDEN LTD.
your
VANGUARD DEALER
See the complete line of Vanguard recreational vehicles
VANGUARD
—CAMPERS
—TRAILERS
—MOTORHOMES
—5th WHEELS
—CANOPY TOPS
—VAN CONVERSIONS

OKANAGAN IMPORT CAMPERS
fit Mazda, Courier, Datsun, Toyota trucks.

TRADE-INS

71 VANGUARD 9'6", fridge, furnace, jacks	$2395
67 SCAMPER 10 Ft. Camper, toilet, oven, furnace jacks	$2095
72 VANGUARD 13 Ft. Trailer, toilet, battery and brakes	$1995
'69 10' Okanagan, furnace, jacks, oven, toilet	$1895
'72 Buccaneer, fits import	$795

VAN TOPS
Yes, we supply and install fibre glass van tops.

CAMPER RENTALS
If you have a truck and require a camper reserve now!

PARTS AND ACCESSORIES
If you're building a camper, trailer, or boat, or converting a van or just modifying what you have be sure to see our large assortment of SINKS, FRIDGES, ICE BOXES, INSULATION, HOT PLATES, ROOF VENTS, WINDOWS, SPRUCE FRAMING PANELLING, TOILETS, LIGHT FIXTURES, HEATERS, WATER TANKS, TABLE LEGS and many, many other useful items.

OPEN 8:00-5:00, Mon.-Sat.
UNIT SALES LOT OPEN TILL 9:00 THURS. AND FRI.
S. J. PEDEN LTD.
DL 7338
2855 Quesnel St.
386-3464

BENDIX CENTURION Motorhomes
ARISTOCRAT Trailers
Campers
Trav-L-Mate

1974 CENTURION 19' motorhome. Air conditioning, many extras, fully self-contained.
WAS $12,950 NOW $11,950

HORWOOD MAZDA

385-1451
Johnson and Blanshard
DEALERS LIC. D-7222

LAYTON WEEK-N-DER COUNTRY SQUIRE GEM TOPS
DROP IN AND SEE the new WEEK-N-DERS 8 ft., 9½ ft., 11 ft.
also the new IMPORT MODELS
SPECIAL
NEW 1973—22 ft. LAYTON TRAILER, fully self contained.
Was $5495 NOW $4495

Trailer Rentals
BOOK NOW. VACATION at SHAWNIGAN LAKE MOUNTAIN VIEW TRAILER PARK. In a new 22' COUNTRY SQUIRE Trailer equipped with toilet, tub, fridge, furnace, hot water, awning and table. The use of the playground, swimming, fishing, golf, close at hand. Per week $140.

BOOK NOW for your VACATION at "RIVER BEND" Trailer Park in PARKSVILLE, B.C., in a new 19 ft. COUNTRY SQUIRE — self-contained, starting at $124 PER WEEK.

Dominion Motors
1703 BLANSHARD ST.
(across from Hudson's Bay Parking Lot) VICTORIA, B.C.
385-5012 Dlr. No. D-5536

WINNEBAGO

MOTORHOMES
TRUCK CANOPIES FROM $349
13 and 16 Ft.
WINNEBAGO TRAVEL TRAILERS
CORNELL CHEV.-OLDS
3050 Douglas 385-5777
Dealer Lic. D-5388

1972 DATSUN 1200, two door $1900. Also TIMBERLAND CAMPER fits import truck, $1250. 658-3856.

1972 CHEVY SUPER VAN Shaggin Wagon. This van has deep blue shag carpeting throughout. Over two inches of insulation and panelling, wired for 110 electricity. Outfitted for camping. Plus many other extras. $5,000. To view call 477-3944.

19 FT. FLURY MOTORHOMES, compact, strong, warm and cool, self contained. Priced right. Jackson's, 974 Goldstream, Hwy 1-A, D-6000.

FOR RENT: 19½' TRAVEL trailer, by week or month. For further information, call 386-0819 after 5 p.m.

NOMAD TRAILER WITH TENT, sleeping capacity of six. To view, 3202 Keats, 592-3412. Asking price $450 or best offer.

11½-FT. CAMPER WITH SHOWer, toilet, fridge, stove, 4 jacks, much more, sleeps six. $3,100. 478-6582.

8' CAMPER WITH STOVE, fridge and furnace, four jacks, sleeps four, $1,000. 386-2834.

10'6" CUSTOM OVERHEAD camper, $2,100 or offers. 478-1229.

51 CHEV MOTOR HOME. 478-6817 or 479-8345.

1966 19' TRAVELAIRE. $2,500. 479-8176.

168 CAMPERS, TRAILERS AND MOTOR HOMES

COASTLINE

Get Ready For Summer
Best Time to Buy MOTOR HOMES
IS NOW

74 Prowler
23' S/C TANDEM WITH AIR CONDITIONING AND SPARE TIRE. ONLY $5685

73 Skylark
19' S-C TANDEM REDUCED TO CLEAR AT ONLY $3895

74 Lit-I-Mate
14'6" JUST THE RIGHT SIZE FOR 6-CYL. CARS, INCL. FRIDGE, FURNACE, BRAKES, TWIN BOTTLES AND MORE ROOM THAN ANY OF ITS COMPETITION. $3190

NEW **EMPRESS**
19' MINI MOTOR HOMES
FULL S-C WITH 360 DODGE CHASSIS, REDUCED TO ONLY $10,500
NO TRADES ACCEPTED

Tent Trailers
FANTASTIC SAVINGS DURING OUR TRAIN LOAD SALE
Sale Extended Til Sun., June 30, '74
Don't be disappointed for Summer. Order now and be sure of delivery.

COASTLINE

TRAILER CENTRE
1915 QUADRA ST.
388-6021
"TRY US YOU'LL LIKE US"
Dealer License No. D-3579

impala CAMPING WORLD SIDNEY
THE MOST COMPLETE SELECTION OF TENT TRAILERS ANYWHERE!!
Quick Delivery
PRICED FROM $895
MOTORHOMES AND MINIHOMES

168 CAMPERS, TRAILERS AND MOTOR HOMES

PURVIS FLACK

TANDEM DAYS

If you're looking for a top quality R.V. on tandems, you should see these fine units.

74 TERRY, 30' (new) a real beauty, $6950. You save $445.
73 SCAMPER, 20½', like new. $4295. This year's price $5435.
73 TERRY 23K. Sleeps 4, awning, $4450. This year's price $5385.
72 TERRY, immaculate, $4295.
71 KUSTOM KOACH, 20½', in marvellous condition, $4350.
72 GOLDEN NUGGET, 21', with air conditioner. $4395.

VAN CONVERSION
69 VW, $2550.

PURVIS FLACK
Trailer Sales and Service
1090 Goldstream Ave., in Langford
478-8377
Open evenings
D.L. 6909

LUCKY 13 DAYS
at
PURVIS FLACK

Here's your chance to get a 1974 13' TERRY at a saving of $130. The manufacturer duplicated an order. We're overstocked and you benefit. These 13' TERRYS sleep 4, have stove, oven, ice box, twin tanks, battery package, and are full CSA certified.
Regular price $2259.00
WHILE THEY LAST $2129.00

PURVIS FLACK
TRAILER SALES AND SERVICE
1080 GOLDSTREAM AVE.
IN LANGFORD
478-8377
Open evenings Mon. through Fri.
DL 6909

FENNELL'S
TRAILER SUPPLIES
Parts — Propane — Repairs
Profiled Aluminum
GALAXIE CAMPERS
SPORTSMAN CANOPIES
Summer Hours
Open 7 days a week
6459 Pat Bay Hwy. 652-2511

42 SCHOOL BUS, 73 REBUILT engine, 10 miles per gal. inside finished like motor home, shag carpet throughout, 8 track stereo, body A-1. Asking $4600 or best offer. Location campers corner campgrounds, 3 miles south of Ladysmith. Phone 748-2139 Duncan.

1971 — ¾-TON FORD, 360, V-8, automatic, PB, PS, auxiliary gas tank, 31000 miles, 4 new tires. Excellent 1972 Weekender, 11' camper, 3-way, 4 cubic foot fridge, furnace, range, oven, monomatic toilet, extra battery, jacks, $6000. 478-4960.

GLENDETTE TRAILER, SLEEPS 5, stove, oven, icebox, water tank and pressure water, propane gas and electric wiring, curtains and seat covers, stabilizers, newly tested. $1090. 592-3957.

1970 11' CAVEMAN CAMPER, large frig. stove, chemical flush toilet, new upholstery, hydraulic jacks, and many more extras, only $2700 to view phone 383-5194 or 477-6855.

LATE '73 ECONOLINE VAN camper. Now ready for camping. Full fibreglass top. All utilities. Power brakes, steering. Asking $8700. If you like good workmanship, see this. 598-2396.

1969 TRAVELEZE 33' SELF-CONTAINED all year living, two 96-lb. propane tanks propane furnace and range. Fridge. Top shape. 81 Crease Avenue. 385-7955. $4,700.

1971 SKYARK, 23' SELF-CONTAINED, oven, sleeps 6. Oak finished, just like new, $3,300. Stall 12, Victoria Motor Court or call 598-4067.

1963 GMC ½-TON AND CAMPER, nice condition, $1595. B. Madsen Motors, 2691 Sooke Rd., 478-5011, D-5026.

13' TRAVEL TRAILER, IMMACULATE, sleeps up to 6. See at Thetis Lake Campgrounds at Manager's office.

FOR SALE, 14' ARISTOCRAT trailer, oven, electric brakes, very clean, $1,200. 2156 Malaview Ave. Sidney, 656-3410.

'72 MAZDA TRUCK AND FACTORY camper. 22,000 miles. Open to offers. 592-3514, 384-8174. Ask for Bob Danyluck.

FOR SALE, 14' ARISTOCRAT trailer, oven, electric brakes, very clean, $1,200. 2156 Malaview Ave. Sidney. 656-3410.

LIKE NEW, 1973 TRILLIUM travel trailer, ideal for import auto. All fibreglass, weight 900 lbs 748-2653, after 6.

BRENTWOOD TENT TRAILER in good condition with 2 almost new mattresses and canopy. $250 firm. Phone 478-7766.

MUST SELL, 1973 GMC TRUCK and security camper. For information, call Rhonda at 477-9770 or 385-0669, after 5:30 p.m.

1973 FORD MINI-HOME, LOW mileage, V-8 standard transmission, equipped with fridge, stove, and sink. 656-6191.

13-FT. GLENELLE TRAILER, sleeps 6, stove, ice box, good condition. 479-3751.

FOR SALE 10' PARNELL TRUCK camper, double doors, A-1 shape. 592-7281.

1965 DODGE VAN, IDEAL FOR camper conversion. $685 or nearest offer. 479-1617.

1972 MINI MOTORHOME CAN BE viewed at 3392 Aloha Ave, Colwood, 478-7485, asking $8,000.

1972 WOOD SHARDTOP CAMPER trailer, sleeps six, good condition. 383-5873.

1971 CAVEMAN 11' CAMPER, completely equipped, $2800 firm, 743-2995.

1973 FORD ECONOLINE, FIberglass top, sleeps 4. $7500 or best offer. 656-6191.

1973 DODGE MAXI-VAN WITH Westerval fibreglas top, sleeps 5, $7,500. 592-7685.

FOR RENT: WINNEBAGO motor home, August 4-10 and September on. 477-2704.

12-FT. TRAVEL TRAILER SHELL. Need to move? Buy here, sell there, $350. 477-1037.

17½' VANGUARD, SELF-CONTAINED with add-a-room, $2,595. 382-6837.

'61 VOLKSWAGEN, BUS, FACTORY camperized, ice box, sunroof, new tires, immaculate, 592-0622.

16 FT. SAFEWAY TRAVEL trailer, very good condition. Sleeps 6. $1350, 652-2032.

CAMPERETTE FOR IMPORT truck, $400. Phone 478-5809.

SOFT TOP TENT TRAILER FOR sale, phone after 5, 479-6378

TENT TRAILER, LICENSED and tested. $225. 652-1913.

SELL CANOPY FOR LONG WIDE box; Camper, sleeps 4. 478-7515.

28' VTH WHEEL
PRIVATE — 757-8745

5X7 CLOSED UTILITY TRAILER, $200. Phone 388-9838.

168 CAMPERS, TRAILERS AND MOTOR HOMES

QUALITY!
PARKLANE CAMPERS
PARKLANE TENT TRAILERS
READY TO GO!
REG MIDGLEY Motors Ltd.
736 Cloverdale 385-8756
Dealer Lic. D-5383

'59 GLENDETTE TRAVEL trailer, 16 ft. with fridge stove and sink. Phone 479-4727.

FOR SALE: UTILITY TRAILER 16-inch wheels. $125. 385-7247.

8½' CABOVER CAMPER, NO stove or fridge. $1350. 478-5726.

169 MOBILE HOMES AND PARKS

BOB'S
MOBILE HOMES LTD.
25 Crease
CLEARING
Hardtop Campers
Some good buys in used units
Trailers and Campers
Have 2 spaces available for 27' HOLIDAIRE 28'6" TIMBERLINE
Holidaire — Travelaire FIFTH WHEELS
Nomad trailers 14' to 25'
MARLETTE-GLENDALE mobile homes approved for private lots
386-3623 D7457 478-4979

Happy Valley HOMES LIMITED
Dealer's No. D-1837
2681 Sooke Road
478-8303
—Park space available with all purchases
—Choice of 4 different park locations
—Good variety of stock selection

TRIANGLE HOMES LTD.
compare
before you buy!
LEADER by Bendix
PYRAMID products
KNIGHT-SCHMIDT IND.
2435 Trans-Canada 478-1774
D-2360

TOTE-EM
Trailer Sales
12x68 Safeway 'CANADIANNA' 2-bedroom, utility room, plus private dining room. If you have a space here is tremendous value.
PHONE 384-8791
Dir. Lic. No. 25094

1973 VOLKSWAGEN WESTPHALIA camper, with extras, 10,500 miles, excellent condition, balance of warranty, $5,950 or near offer, consider older trade and can arrange financing. 656-4528 evenings.

HAS ANYONE ROOM ON PRIvate property or otherwise in Langford, Colwood, Metchosin or Sooke area they'd rent to park a 68' mobile home? Phone evenings, 478-6951.

DOUBLE WIDE 2-BEDROOM, mobile home with extras. Must be moved from present lot. Lots available at Mill Bay and Spectacle Lake. $18,000. 477-1708.

2-YEAR-OLD, 2-BEDROOM FURnished mobile home on site near oldstream Park. Beautiful furniture. Price $10,600. 386-0647.

DOUBLE-WIDE MOBILE HOME, 24'x50'. 3-bedroom, washer-dryer. 2 years old. $19,000. 385-0323 daytime, or 384-9863 evenings.

1972 MOTOR HOME. SELF-CONtained with air conditioning. Sleeps 6, real good unit. Phone 385-8612 after 6 p.m.

TRAILER-PARK SPACE, NO. 52 Mountain Camping Resort, Shawnigan Lake, 598-7389, phone after 6 p.m.

10'X42' "REX 58" EXCELLENT condition, completely equipped, in trailer park, Colwood, $5,500 598-2835.

44' MOBILE HOME TRAILER frame, phone 382-7582 between 5-6 p.m.

OLDER THREE-BEDROOM MOBile home, furnished, very reasonable. Langford. 478-1045.

3 BEDROOM DOUBLE-WIDE, TO interested adults. $12,900. No. 23 Pedder Bay.

SAIL BOARD, $25.
656-5157.

178 SUMMER RESORTS

PIONEER PACIFIC CAMP
Offers first class camping for boys and girls in enchanting Gulf Islands.
Challenging outdoor programme including sailing.
Details 386-8691 or 246-9613

HARBOUR HOUSE HOTEL LTD.
On beautiful Salt Spring Island, fully licensed, modern accommodation, dining room, tennis, and swimming. Reservations, phone 537-2133 or write Box 99, Ganges.

COWICHAN LAKE
Rustic furnished cottage in woodland setting. Private beach and float. Boat supplied. Available July 28-Aug. 4 and after Aug. 18. 749-3578.

2-BEDROOM UNITS AND COTtage at Cowichan Lake, boats available, 745-6223

THREE-BEDROOM COTTAGE, ramp and boat, Cowichan Lake, $125.00 weekly. 656-6157.

COTTAGE AND 2-BEDROOM unit on Cowichan Lake. 385-7337.

181 TOURIST ACCOMMODATION

DELUXE BACHELOR SUITE, $90 a week. Adults, no pets Available July 1. 1940 Fort. 592-9516.

185 CONVALESCENT AND REST HOMES

FAIRFIELD HOMEY RESThome, one semi-private room, one private room for lady needing care. Reasonable rate. Excellent meals. Tray service in room. Laundry. Hairset. Welcome to visit. 384-1750.

SMALL REST HOME HAS VAcancy. Have room for couple. Diets arranged. Reply Victoria Press Box 783.

DOUBLE OR SINGLE ROOM IN small quest house near park and sea. 385-4632.

190 ROOM AND BOARD

NEAR BUSES AND BEACH IN Cadboro Bay for July and August. $130 per month. 477-8505.

MALE GENTLEMAN WELCOME, private or share, TV lounge, laundry, central. 385-3547.

193 ROOMS TO RENT

SLEEPING ROOM WITH KITCHen privileges, male old age pensioner, non drinker, 382-8665.

CLEAN ROOM WITH COOKING facilities for working person. 383-7510.

LARGE, SUNNY ROOM, NICELY furnished, kitchen facilities. 598-3266.

QUIET, CLEAN, FURNISHED room. Men, no alcoholics. Kitchen facilities. 592-6615.

BASEMENT ROOM, KITCHEN privileges, $40.00 monthly, Fernwood-Pandora area 384-6717.

193 ROOMS TO RENT

FURNISHED ROOMS TO RENT in large home. Share kitchen. $75 to $90. Hillside-Camosun College area. 383-2631 after 5 p.m. on weekdays.

FURNISHED SLEEPING ROOM. Community kitchen, utilities supplied, phone, T.V., separate entrance, male working or student. 479-4561.

WANTED, GIRL OR GUY TO share duplex with 2 others, $110 month, own bedroom . . must be working. 386-9029 after 7 p.m.

COMFORTABLE UPSTAIRS room, community kitchen, everything supplied, ladies only, available July 1, $59. 386-6191.

NEWLY DECORATED FURnished 2 room suite suitable for working lady, near Jubilee, 382-8458.

NEAR WOODWARDS, BED-SITting room, suit young person, $45 382-7020.

194 ROOMS WANTED

PENSIONER WITH SOME ARthritis needs unfurnished, furnished sleeping room or housekeeping room, cabin or small trailer. Due to present lodgings, room and board being sold this month. Quiet, clean, non-drinker. Mr. Evans, 388-4268, 1-4 p.m.

ELDERLY LADY VISITING FROM Kingston, Ontario, would like furnished room for 2 months, around Hampton Road park, (Burnside area). Phone 385-1751.

197 HOUSEKEEPING TO RENT

FURNISHED ROOMS TO RENT in large home. Share kitchen. $75 to $90. Hillside — Camosun College area. 383-2631 after 5 p.m. on weekdays.

BRIGHT ROOM, FURNISHED IN spacious English Tudor, full house privileges, fish pond and garden. $95. 479-4970.

HOUSEKEEPING ROOM. $57. Near downtown shopping. Phone 383-4929.

CLEAN BRIGHT ROOM, QUIET working man only. $85. All facilities 385-8439 after 7 p.m.

RITZ HOTEL
710 Fort St. 383-1021

200 APARTMENTS TO RENT UNFURNISHED

Park Pacific

THE SEAPORT
Finely appointed suites located on the waterfront at Victoria's gateway to the Pacific across from the breakwater. For the most discriminating. A prestige address, all appointments tastefully carried out.
1 bedroom, view suite, July 1st, $180.
2 bedroom, very large, de luxe suite, July 1st, $255.
—Two courteous resident managers and wives to assist with your move in and care for your every need.
—No children or pets, mature adults, please. For further information call: Mr. H. Lipp, 383-2225.

THE LORD HARLEY
3220 Quadra St.
Only a few top quality suites left. Large architect designed suites, with all amenities.
2 bedroom, approx. 1,000 sq. ft. $255
2 bedroom, 1½ bath $260
Mature young adults are welcome. Sorry no pets. Call our courteous resident manager Mr. L. Salon 386-3711 Suite No 106 or Mr. H. Lipp, Property Manager 383-2225.

P. R. BROWN RENTALS
"The People to See . . . P.R.B."
BACHELOR SUITES
$144—Verinda Place Apts., 2639 Fifth St. Ph. 385-3435.
ONE BEDROOM SUITES
$136—Central Manor Apts., 1230 Fort St. Ph. 385-3435.
$169—Verinda Place Apts., 2639 Fifth St. Ph. 385-3435.
TWO BEDROOM SUITES
$172—Princess Charlotte Apts., 467 Lampson St. Ph. 386-0630.
$211—Verinda Place Apts., 2639 Fifth St. Ph. 385-3435.
$269—Macaulay East Apts., 948 Esquimalt Rd. Ph. 385-3435.
THREE BEDROOM SUITES
$206—Seaview Towers, 450 Dallas Road. Ph. 382-7920.
CONDOMINIUM SUITES FOR RENT
$150-$500—1 and 2 Bedroom Suites, Sea View. Ph. 385-3435.
TRANSPORTATION AVAILABLE
P. R. BROWN AND SONS LTD.
762 Fort St. 385-3435

HORIZON
1576 Midgard
At Shelbourne
45 luxury suites, opening July 1.
1-bedroom from $165 and up.
2-bedroom from $205 and up.
2-bedroom and den, $215 and up.
Featuring
Controlled entrance, shag carpeting, drapes, coloured appliances, wallpaper in bathroom, view of mountains, ample parking, close to bus and shopping centres. Adults. Sorry no pets.
To view contact Res. manager Mr. or Mrs. Craft, Suite 201.

BROWN ROS. on LANSHARD
385-8771 (ANYTIME)
"ONE BEDROOM SUITES"
$150—Antrim Court, 2310 Quadra St., w-w carpet, July 15
$115—Mountain View, 614 Esquimalt, w-w carpet. July 10
$168.50—Rockmeare Manor, 1144 Rockland, w-w carpet. July 15
CONDOMINIUMS"
$300—1450 Beach Drive, one-bedroom suite. Vacant.
$400—1420 Beach Drive, two-bedroom suite. Vacant.
$225—10046-5th Street, two-bedroom suite. Sidney. July 15.

IMMEDIATE
MATURE PERSON PREFERRED. BACHELOR SUITE ON RICHARDSON CLOSE TO TOWN. $105.
Rithet Agencies Limited 382-4251

MACAULAY EAST APTS.
948 Esquimalt Road
2 and 3 Bedroom suites available. Pool, Sauna, etc., regret no children or pets.
P. R. BROWN AND SONS LIMITED
762 Fort St. Ph. 385-3435

VERMAY MANOR
843 CRAIGFLOWER
2 bedroom suite, No. 301. $190 per month. Immediate occupancy, mature adults, no pets, controlled entrance, sauna, resident caretaker. 384-5132, 384-8391.

TWO BEDROOM SUITE CLOSE to Cook and Pandora, available July 15th, $155.00 per month. 642-5520.

BACHELOR APARTMENT IN Oak Bay, separate entrance, $110.00. 592-0598.

ESQUIMAT 1-BEDROOM SUITE, married couple, no pets, $100, for August 1. 592-4893.

TWO-BEDROOM APARTMENT, $125 per month, Phone 385-9534.

1-BEDROOM APARTMENT, ESquimalt area, 385-4504.

200 APARTMENTS TO RENT UNFURNISHED

Chateau Victoria
740 Burdette Ave.
NOW RENTING!
Victoria's newest downtown residential and commercial complex. Breathtaking panoramic views of the city, sea and mtns. Superior fire and sound-proofing, wall-to-wall carpets, drapes, balconies, colored appliances. Desk clerk on duty 24 hrs. "Parrot House" roof top restaurant. Covered parking.
1 bdrm. suites $174-$220
2-bdrm. penthses from $425
INFORMATION: CALL 382-4221

NOW RENTING
VERINDA PLACE APTS.
2639 Fifth St.
Open: 2-8 p.m. Daily
Bachelor Suites from $129
One Bedrooms from $169
Two Bedrooms from $209
P. R. BROWN AND SONS LIMITED
762 Fort Street
Ph. 385-3435

HARBOUR TOWERS
A full facility 12-storey building
—hotel and related services
—quality restaurant dining room with room service
—swimming pool
—hydrotherapy pool and sauna
—underground parking
—24-hour staff
—wall-to-wall carpets and balconies
BACHELOR, AUG. 1st, $165
LUXURY APPOINTED PENTHOUSES
—Sweeping views, 1,300—1,400 sq. ft.
—Wall-to-Wall carpets
—Brick feature wall with electric fireplace
—2 Bedrooms, den area, 2 baths
—Formal living, dining room
—Free hydro, free parking
Penthouses from $550

PRESTIGE OFFICE SPACE AVAILABLE
For further information and courteous service please contact Harbour Towers, 385-2405.

NOW RENTING
ROYAL ESQUIMALT
1180 ESQUIMALT RD.
Opposite Plaza
—Close to parks, rec. facilities, new senior citizen centre.
—Panoramic view.
—Bus service at door.
—Elevator — w-w carpeting
—Controlled entrance — Drapes.
—Superior soundproofing.
—Laundry facilities — Cablevision.
—Recreation room.
—Balconies — Ample parking.
1 bedroom from $165
Adults only. No pets.
382-2221 or 382-9407

NEW 94 SUITE APARTMENT
ELDON PLACE
Eldon Place and Burnside Road (near Woolco)
1, 2 and 3-bedroom suites, featuring indoor heated swimming pool, sauna swirl pool and many other amenities.
Mature adults only, no pets.
Call Muriel or Del Delahunt, 386-0614.

MORNINGSIDE WEST
(Larchwood and Laval)
3-bedroom Town homes featuring 2 and 3 bathrooms, full basement, low cost auto-oil heat, wall-to-wall carpeting, drapes, fridge, range, washer-drier, fireplace. 1220 and 1281 sq. ft. Byron Price and Associates Ltd., 385-2458.

THE SHALAMAR
2644 Prior (off Hillside)
1 bedroom available July-1st. $160. Call Res. Mgr. for appointment to view 388-6930.
Adults only — No pets.
TUDOR ESTATES
2030 Douglas St.
382-2721

VISTA ROYALE
1345 PANDORA AVE.
Beautiful suites in new block. Only a few 2-bedroom suites left. Sorry — no children, no pets. Phone resident carefaker, 382-7493.

THE PONDEROSA
1184 Esquimalt Rd.
383-3065
1-BR ste. available July 1, $1
Adults only — no pets
TUDOR ESTATES
2030 Douglas St.
382-2721

OAK BAY, NEW 2-BEDROOM apartment, with ocean view, underground parking, wall-to-wall broadloom, 2 full baths, large kitchen includes washer dryer, dishwasher, $380. 477-5463.

CHARMING SPACIOUS 2 BEDroom, 2-bathroom apt., in Oak Bay duplex. Fireplace, utility room, private entrance, garage. Includes water, heat. Available July 1, $300. 598-8384.

DOWNTOWN — 1 BR APT, in an older bldg. No dogs. Avail. immed. $90.00 per mo. BOORMAN INVESTMENT CO. LTD. 1111 Government St. 386-9212.

BRIERWOOD MANOR, 465 NIAgara St. 1 bedroom, July vacancy, no children, no pets, quiet responsible couples only, reasonable rent, resident manager.

ONE-BEDROOM SUITE, ALL utilities included, near Woolco, $145. Also 2-bedroom suite, James Bay. Available July 1. No pets allowed. 383-6062.

AVAILABLE AUGUST 1. NEW 1 and 2-bedroom suites. Pool, sauna, games room and parking facilities. Sorry no children or pets. West Coast Management, 382-3721.

2-BEDROOM SUITE, WITH GOOD view. Colony Park Manor, 1680 Poplar St. Shelbourne-Cedar Hill X Rd. area. $250 monthly. 592-2389.

1-BEDROOM SUITE, STOVE, fridge and bed. Working couple or retired person. Near K-Mart. $125 including all utilities, 477-8269.

YOUNG MAN WISHES TO share 2-bedroom apartment for 1 month starting July 1. $65. Call Ron, 382-2896.

ONE-BEDROOM, SELF-CONtained suite, kitchen, bath, etc. Older home, adults only. 1026 Pemberton Rd.

1 BDRM. CONDOMINIUM, POOL, sauna, swirl pool, view $185.00 evenings 477-1964

APARTMENTS TO RENT, 1 AND 2-bedroom, senior citizens. 478-3353.

LARGE 1-BEDROOM SUITE, available July 1. 1215 Esquimalt Rd. $130. 388-6712.

200 APARTMENTS TO RENT UNFURNISHED

CARNARVON MANOR, 1243 BAY, 1-bedroom $170, 2 bedrooms and den, $200, 3-bedroom, $235. Pool and sauna. Adults only. No pets. 382-1202.

1 BEDROOM UPPER SUITE, stove, fridge included, wall to wall, $155 plus hydro. 598-2371.

APARTMENT FOR RENT, 2 bedrooms, children welcome, 388-6908.

201 APARTMENTS TO RENT FURNISHED

THE ROYAL SCOT
425 QUEBEC ST. 385-3543
This new apartment bldg. offers: Fully furnished 1 BR suites — Color TV, shag carpets, linen, dishes, laundry facilities, indoor pool, whirlpool, sauna, games room, underground parking.
OCEAN PROP. MANAGEMENT

$145 — ESQUIMALT, CLOSE IN. 3½ rooms, with main furniture, 4-pc. bath electric fridge and range, wall-to-wall carpet, free parking, hot water, heat and cablevision hookup — mature married couples preferred — sorry no pets or children. July 1 or 6. Dickie Agencies, 382-6390.

$124 — 1 BDRM. (3-RM.) APARTment — includes main furniture, electric fridge and range, heat, hot water — no parking, no pets or children, O.K. for 1 mature lady July 1. Dickie Agencies, 382-4312.

JUBILEE DISTRICT, NICELY furnished 1-bedroom suite, suitable for clean mature couple, 2002 Richmond Road, 382-0603, after 7 p.m., 386-8121.

1 BEDROOM LARGE FINE LIvingroom, fireplace, beautiful home, very quiet, mature couple for July, August, $200 month. 598-7532.

CLEAN, FURNISHED SUITE with shower, in Sidney, suitable quiet lady or gentlman with references. 656-4898.

$40 PER WEEK INCLUDING gas, water, heat, electricity for a couple. 384-9206 after 4 p.m. Close to Victoria Press.

COOK AND BAY, BACHELOR suite, $90. Elderly person preferred. 383-1840.

DELUXE BACHELOR SUITE, $90 a week. Adults, no pets Available July 1. 1940 Fort. 592-9516.

2-BEDROOM SUITE, SELF-CONtained, separate entrance. Available July 1. 383-6024.

JAMES BAY, $128, OWN SHOWer, available July 1, 477-1964 evenings.

WANTED YOUNG MAN IN MID. 20's to share 2-bedroom apartment with same. 382-6461, late evenings.

BASEMENT SUITE FOR RENT. Middle-aged working person only. 385-6658.

$85, VIC WEST, 2-ROOM SUITE, ground floor, suit older man, 592-2038.

202 APARTMENT FURNITURE TO RENT

Three Rooms from $30 per month
STANDARD FURNITURE
382-5111
Immediate Delivery

203 APARTMENTS WANTED

YOUNG CHRISTIAN WORKING couple wish to rent quiet 1-bedroom suite or cottage, good references if requested. No children, 1 kitten. Rent $130 or under. Willing to build and repair. Phone 386-6574 after 5 p.m.

YOUNG MARRIED COUPLE, with cat, urgently require 1 or 2-bedroom suite preferrably in converted house in residential area, rent to $150. Available immediately. Please phone 385-6524, after 6 p.m.

RESPONSIBLE WORKING COUple with baby require 2-bedroom, character suite, August 11. Fireplace and view preferred. $225-$250. 385-5878 after 6 p.m.

MATURE COUPLE DESIRE suite or house close to university. Will rent for August 1. References available. Rent up to $160 per month. 383-1419.

RETIRED COUPLE SEEK A large 1 bedroom or 2-bedroom suite with a sea view near Beacon Hill Park or Beach Drive. Please phone 592-2703.

WANTED BY MARRIED COUPLE with small apt. trained dog, 1 or 2-bedroom apt. or basement suite for August 1. Victoria Press, Box 795 or 112-596-9868.

NEED BACHELOR OR ONE bedroom suite by July 1st. Call Hank 382-4924 during day or 384-6339 after 7:00 p.m.

YOUNG CHRISTIAN COUPLE wish to rent older 1-bedroom suite or cottage. Close in. No children. 2 cats. Rent $140 or under. 598-4619.

GENTLEMAN REQUIRES 1-BEDroom furnished apartment affective July 15th or 30, references if required, phone 4-7 p.m. 385-7350.

PLEASE CLIP THIS AD FOR now or July. Suite for sceretary, reasonable. 385-4688 or 386-8067 evenings.

1-BEDROOM OR BACHELOR suite up to $125, for 1 girl and small dog, 388-7947.

WANTED IN JAMES BAY OR Fairfield 1 bedroom suite in older home. 592-3041.

2 YOUNG WOMEN URGENTLY require apartment for September in University area. Phone 477-5844.

206 DUPLEXES TO RENT

ATTRACTIVE
2-bedroom duplex unit. Close in, fridge and stove, part basement. Rent $195 p.m. Available now. References please.
Bob Garside Alltown Realty
477-6973

OFF JACKLIN ROAD, NEAR Belmont school, new 3 bedrooms, 2 bathrooms, oak floor, stove and fridge, full basement. Compact family, allow 2 children. 478-5260 and 478-2225.

AVAILABLE JULY 1ST. GORGE area, see view, lower 2 bedrooms, all utilities, fridge and stove supplied. $235 per month. Phone 384-4586.

2-Bdrm. duplex, $210 P.M. and 2-bdrm., full basement duplex, no utilities included. $230. P.M. J. A. HENDERSON REALTY LTD. 385-9741, 9 to 5 p.m. only.

DUPLEX FOR RENT, 1 BEDroom, $150 month, all utilities included, vacant now, apply 1919 Davie Street, after 5 p.m.

UNFURNISHED 1-BEDROOM upper, clean reliable couple, 1909 Birch, 382-0603, after 7 p.m. 386-8121.

1-BEDROOM UPPER, FURnished, self contained, $130 and 1-bedroom bachelor, self contained, $85. No smokers. 420 Langford St.

3-BEDROOM, 2-LEVEL DUPLEX, Langford. $225. Available July 15. 479-4970.

LANGFORD, 2-BEDROOM FULL basement, stove, fridge, no pets, 477-4925. Available July 15.

VIEW ROYAL, UPPER DUPLEX, partly furnished, $110. After 5 p.m. 479-2872.

2-BEDROOM DUPLEX IN ESQUImalt, $225. For July 1. 479-4970.

210 HOUSES TO RENT UNFURNISHED

AVAILABLE IMMEDIATELY, DEluxe 3-bedroom Townhouse, close to shopping, schools and university on bus route. No pets allowed, $300 per month, 383-6776.

ELK LAKE, LARGE 3-BEDROOM house, with out-buildings, limited lease, references required. $275. 479-4260.

WANTED: 1 OR 2 GIRLS TO share rented house, approx. $90 per month, Sidney area, 656-1415 after 6:30.

LARGE 4-BEDROOM COUNTRY home, full basement, Central Saanich, $265 month. Reply Victoria Press, Box 790.

6-ROOM HOUSE, CLOSE IN, new furnace, electric range, adults, references, no pets. 386-2069.

3-BEDROOM FULL BASEMENT house for rent. Available July 1, $300 month. 386-0057.

2 OR 3-BEDROOM HOUSE, fenced yard, 1 child only, no pets. 658-5479.

WANTED: 2 GIRLS TO SHARE house near Jubilee-Sears. 592-3292 after 5:30 p.m.

BURNSIDE AND HARRIET, 2-bedroom house, older people, $220 a month, 7-9 p.m., 3138 Harriet.

SIDNEY, 3-BEDROOM HOUSE, fridge, stove, drapes. Adults or couple with one child. 385-0004.

210 HOUSES TO RENT UNFURNISHED

ATTRACTIVE WATERFRONT home on Portage Inlet for rent, $300, can be available July 1. Drive by 121 Kingham place and Phone 926-2528 evenings, or will be open for viewing between 1 and 3 p.m. the afternoon of July 1.

OLDER COUPLE WANTED AS tenants of beautiful main floor of new two-bedroom house in quiet Sidney area. Large yard with garden and deck. Utilities included, $250 per month. 656-5829, after 6 p.m.

YOUNG, VERY RESPECTABLE couple with 2 children desperately need to rent house outside Victoria. Have references. Phone after 5, 598-6482.

2-BEDROOM HOUSE GORDON Head, full basement. Stove, fridge, dishwasher. $295. a month. Available immediately. Days 382-4321, evenings 477-3188.

CLOSE TO PARK AND BEACH, lovely five-bedroom home with large indoor swimming pool, living room, den, 3 baths. $750 per month. 479-1102.

SIDNEY AREA, 2 BEDROOMS, den, family room, 2 fireplaces, natural treed setting, 1 or 2 years lease, references required. 656-4890.

211 HOUSES TO RENT FURNISHED

ESQUIMALT, 2-BEDROOM, adult family only. No pets. Water and cablevision included. References. Available to Dec. 1. 383-4241.

2-BEDROOM HOUSE OR DUplex wanted by young married couple with 4 month old child. Have references. Around $150 a month. Leave message at 385-4917.

ESQUIMALT, TWO-BEDROOM, rec. room, fenced garden, July, August, September, $295.00. 386-6474.

TWO FURNISHED CABINS ON Shawnigan Lake. 479-2207.

212 HOUSES WANTED TO RENT

EXECUTIVE HOME WANTED TO RENT
Minimum four-bedroom, full-basement home. Preferably in Oak Bay or Rockland area, required for one year from August 1st. Excellent references provided.
Phone:
JEANNE LUCAS
386-2111 477-1342
MONTREAL TRUST

TEACHER, FAMILY, TRAINED dog, requires 2-3 bedroom home, reasonable bus distance University, from August 1, reliable, good references, will lease. Enjoy gardening. Approx. $180 per month. E. K. Clamp, Onoway, Alberta, phone 403-932-5367 evenings.

RESPECTABLE FAMILY WITH two infant girls wish 2 or 3-bedroom house. Preferably Saanich area. Maximum $275. Before August 1. Call collent, Vancouver 874-3881.

GOT A PLACE TO RENT? YOU no longer need to advertise. We need all kinds of accommodation in all areas and all price ranges. And there's no cost to you. For further information, phone 386-0786.

COUPLE WISHING TO RENT A small cabin within 10 miles radius of Victoria. Man is carpenter and will do repairs if necessary, for reasonable rent. Please phone after 5 p.m. 382-5955.

REQUIRED IMMEDIATELY, 4-bedroom house, close to water or country, willing to lease. References on request. 598-7806 between 1:00 p.m. and 7:00 p.m.

CHRISTIAN FAMILY NON drinkers, four small boys, require 2 or 3-bedroom house or apartment, after July 1st. Reasonable rent. 580 Simcoe St.

RELIABLE YOUNG MARRIED couple want to rent 1-bedroom house in country. Will do repairs and gardening. Call Rob or Cathy, 386-3055.

QUIET COUPLE, NO CHILDREN or pets, require 2-bedroom home on Saanich Peninsula. References available, reasonable rent. Reply, Victoria Press, Box 818.

RESPONSIBLE WORKING COUple need 2-bedroom house up to $190. Phone after 7:00 p.m., 384-4014.

YOUNG FAMILY WOULD LIKE 2 to 3-bedroom home, preferably in Fairfield area. $225 maximum. 385-0351.

CHRISTIAN FAMILY NEEDS 4 bedrooms, from August or September, near Gordon Head. Long term. References. 479-7570.

FOR AUGUST 1, RELIABLE young working couple require cottage or similar in peninsula area Phone 388-7946 after 6 p.m.

HOUSE PAINTER, WIFE AND 3-year-old child want to rent 2 bedroom house, reasonable, lease preferred, 479-8387.

TENANT VACATING? YOUNG family, one child, loking for 2-bedroom house available before fall. 477-3675.

WANTED BY JULY 1ST. 2 OR 3-bedroom house or duplex. 385-0534. Will to pay up to $200.

DESPERATE COUPLE WITH 1 child need 2-bedroom house, $175 to $200. 383-5035.

THREE-BEDROOM HOUSE IN or near Victoria, businessman and family will lease. Leave message, 383-1818.

URGENTLY NEEDED BY JULY 1st, 3-bedroom house or duplex, preferably Langford or Colwood area, 384-4964.

215 HALLS, WAREHOUSES, STORES AND OFFICES TO RENT

Montreal Trust
PROPERTY MANAGEMENT
a complete service
Rentals-Leasing-Consulting
1057 Fort Street 386-2111

OFFICE SPACE
2610 Douglas
Ground floor
1,000 sq. ft. at $270.80 p.m.
First floor
2,000 sq. ft. at $541.60 p.m.
or 2x1000 sq. ft. at $270.80 p.m.

OFFICE SPACE
Close to Town and Country
Approx. 900 sq. ft. of office space. $250 per month. Parking available; two to five-year lease available. Contact RICK KINNIS, J. H. Whittome and Co. Ltd., 388-4271.

PARTIALLY FURNISHED OFfice. Carpets, drapes, desks, etc., located in prestige downtown building. Approx. 450 sq. ft. $250 per mo. Another small office also available. 385-0991 or 477-9618.

OFFICE SPACE
1-bedroom apartments, approximately 580 sq. ft. suitable for office use, please call Mr. Richardson, 382-4221, Chateau Victoria.

MODERN OFFICE OF 600 SQ. ft. available immediately, Esquimalt area. Rent $125 per month, includes heat and light. Larger area also available. Call Mr. Anderson 382-2721 or 477-4985.

MEDICAL-DENTAL OR GENERal office space for rent. New building with sea view and parking, up to 30,000 sq. ft. 939 Esquimalt Rd., 383-2442.

2500 SQ. FT. COMMERCIAL space available August. Ideal for offices, restaurant, neighborhood pub, etc. 382-0878.

FOR LEASE, LANGFORD, 1000 Goldstream, new office space, 3700 sq. ft. store space, two openings 720 and 900 sq. ft. 477-4925.

600 SQ. FT. OFFICE SPACE available in shopping centre in Sidney. Rental $195 per month. Phone 656-3821 or 656-3804.

RENT OR LEASE 1,000 SQ. FT., across Jubilee Hospital good parking, air conditioning, available August 1. 384-5324.

OFFICE SPACE FOR LEASE IN new Gorge shopping centre. Air conditioned. Phone 388-5812.

OFFICE TO RENT, 15X15, IN Esquimalt. $100 per month. Inquire 802 Esquimalt Rd.

WANTED TO RENT: SMALL store in Oak Bay-Saanich area. Apply, Victoria Press, Box 804.

215 HALLS, WAREHOUSES, STORES AND OFFICES TO RENT

LEASE
NEW SHOPPING PLAZA
Station and Goldstream Avenue in Langford. Occupancy early Aug. Lots of customer parking and underground tenant parking. Can finish to suit your requirements, any size up to 1600 sq. ft. Eight major tenants already established.
WALLY HELLIESEN
388-5555 388-5555
B.C. LAND and INSURANCE AGENCY LTD.

233 MORTGAGE LOANS AND INSURANCE

We Specialize in FINANCING LAND DEVELOPMENT
APT. SITES
ACREAGE OR SHORT TERM HOLDINGS
1st or 2nd MORTGAGE LOANS
ANYWHERE IN B.C.
CASH VALUATIONS ON EXISTING MORTGAGES OR AGREEMENTS GIVEN WITHOUT OBLIGATION.
COURTESY TO FELLOW BROKERS
PHONE COLLECT TO L. THOMAS AS
(OFFICE) 384-7128 (RES.) 478-1729
Douglas Hawkes Ltd.
990 Blanshard St.

MORTGAGE FUNDS
Available Now
From an INSTITUTIONAL LENDER
At 11.25
PER CENT

243 REVENUE PROPERTY

For Best Buy Apartments

CALL JOHN BISHOP

72 SUITES — Good Mortgage — NETS over $28,000 — $1,200,000.
55 SUITES — $627,000 (9½% Mtge.) NETS over $23,000 — $230,000.
54 SUITES — $450,000 (9¼% Mtge.) NETS over $17,000 — $730,000.
52 SUITES — $425,000 (9⅛% Mtge.) NETS over $27,000 — $830,000.
16 SUITES — $175,000 (10% Mtge.) ONLY $90,000 to handle — $265,000.

NOTE: I have several fine 8-Ste. Apts.
ALSO: MOTELS — AND LARGE APT. 72 STES. UP-ISLAND THAT CAN BE CONDOMINIMIZED — LUXURY WATERFRONT FOR $1,150,000.

John Bishop B.Sc.
Realtor-Appraiser
Res. 656-[illegible]
JOHN BISHOP Ltd.
384-0581 (24 Hrs.)

APARTMENT BLOCK 4 SUITES

NO MORTGAGE FINANCING. OWNER WILL CONSIDER A REASONABLE DOWN PAYMENT TO A RELIABLE PARTY AND CARRY THE BALANCE ON A FAIR RATE OF INTEREST. 4 TWO-BEDROOM SUITES IN EXCELLENT CONDITION, WIRING AND PLUMBING IN GOOD CONDITION. FINANCIAL STATEMENT AVAILABLE. FULL PRICE $110,000. OPEN TO OFFERS: CALL:

385-7721 HAROLD WARE 598-4358

APARTMENT BLOCK 43 SUITES

ONLY 4 YRS. OLD. FULLY RENTED SHOWING A GOOD RETURN. 2-BEDROOM AND 1-BEDROOM SUITES, AND A FEW BACHELORS. FINANCIAL STATEMENT AVAILABLE. FULL PRICE $625,000. CALL:

385-7721 HAROLD WARE 598-4358
GARDNER REALTY

CANADA PERMANENT TRUST
(ON DOUGLAS AT FORT)

CENTRAL PARK 4 PLEX

Excellent return from this highly characteristic 4 plex. Walking distance to downtown. Zoned R3 but may have other possibilities such as office or professional building. Priced at $71,000 with low interest financing. All furnishings included in price. See this outstanding revenue property. Call [illegible] SANDERS 479-[illegible] 382-9191. Trades considered. MLS

Canada Permanent

BROWN ROS on LANSHARD
385-8771 (ANYTIME)

16 SUITES

Each suite consists of one-bedroom, all corner locations which gives more privacy. Oil hot water heat, plaster finished interior, stucco exterior, newly decorated exterior and hallways. Situated in a good rental area. For more details phone Reg Schumaker, 385-8771, Res. 598-2333 (anytime)

S/S DUPLEX Close to Shelbourne Plaza

Three bedrooms each side. Large living rooms with fireplaces, L-shaped dining rooms, separate utility rooms, large storage rooms and owner's side has built-in china cabinets and large family room 11x18.6. This duplex has been well maintained in recent years. $69,500. MLS. Call for complete details.
388-4271 RICK KINNIS 477-9394
J. H. Whittome and Co. Ltd.

SIDNEY

S x S duplex, excellent value, each side has 2 bedrooms, new carpeting throughout. Large 9% mortgage can be assumed. Priced to sell at $59,950.
WILLIAM, ROGERS
656-3924 652-1891
MONTREAL TRUST CO.

Montague Realty

1028 Blanshard 384-9318

GORGE WATERS

Unique legal duplex on beautiful Gorge Waters. Spacious 3 bedroom and 2 bedroom suites. Separate entrances, furnaces, hot water tanks. Large lot, ideal to boat from. Asking $67,500. For more details on this interesting new M.L. call Graham Ireland, 384-9318 (24 Hrs.).

REVENUE PLUS POTENTIAL DEVELOPMENT

This 7 unit revenue property is located on Cook St. near Beacon Hill Park. Gross revenue approximately $700 monthly. Property is R3 zoned. This represents a balanced investment opportunity at a price of $60,000. Minimum down-payment required $25,000.
G. WESTON 385-1431
BRITISH AMERICAN REALTY LTD.

OFFERS INVITED

On this excellent 5-suite apartment. Overlooking the Gorge water way. A sound stucco building with a 6th suite that can be easily completed. A wise investment for the future. ML 7213.

BILL CARNEGIE

385-7961 (24 Hrs.) 652-3627 (Res.)
D. F. HANLEY AGENCIES LTD.

BLDG. LOTS

Victoria City, 60x80 view lot, Treed and some rock. Asking $18,500. Inter-Urban area, off Hastings. 50x130, Asking $16,000.

BILL KNOWLES

385-7761 anytime
D. F. HANLEY AGENCIES LTD.

ROOMING HOUSE — ORganized to run efficiently with minimum care. 6 furnished rentals, more possible. Lovely separate owners suite with patio in secluded garden. Never a vacancy. $69,900 with your down payment, owner will carry balance at reasonable interest rate. For details call Mary or Donna, 479-7668, 384-2057. Douglas Rity. 385-6784.

BUYING AN APARTMENT?

Big or small we have the greatest selection of suites IN TOWN!
DOUG BAVINGTON 598-3929
FRED G. CARVER 598-2...

D. F. Hanley Agencies Ltd.

EXCEPTIONAL BUY. $19,900 cash. Nanaimo home recently rewired and remodelled. Easy care lot, fruit trees, walking distance to city centre; low taxes. Move in or rent out; excellent investment. Contact D. Innes, Dolphin Agencies Ltd., P.O. Box 398, Parksville. Ph. 248-6156 (evenings: 758-7858).

THREE UNIQUE

suites in well-maintained home. Units carpeted throughout, fireplace, dishwasher, parking. Gross $6240 annual. $58,500. 1742 Pembroke, (off Richmond), Jubilee area. 477-5295.

TWO-BEDROOM SIDE-BY-SIDE duplex. Full basement, in-law suite possible. Wall-to-wall, stove, fridge and fireplace. 3995 Shelbourne. $73,500. To view, 652-1673.

244 REVENUE PROPERTY

CANADA PERMANENT TRUST
ON DOUGLAS AT FORT

DUPLEX FAIRFIELD

Charming accommodation with good revenue. Well kept and ideal for today's market. Excellent value at $49,900. MLS 7650. MAUDE DOBSON, 658-8837 OR TIM HOSKIN 386-9364, or 382-9191.

Canada Permanent

2 DUPLEXES

1 JAMES BAY—1 block from Dallas waterfront, an excellent older up and down duplex. Grosses $330 p.m. and owner only pays water. Drive by 44 SAN JOSE. Excellent value at only $36,900.
2 ESQUIMALT—Up and down 3-BR up and 2 down. Excellent rental area. Try your offer on asking price of $5[illegible].
384-8126 WALT SLOCOMB 383-5524
PEMBERTON, HOLMES LTD.

SIDE-BY-SIDE DUPLEX

with Third suite in basement, asking $69,500. MLS. This well-maintained building features two 2-bedroom suites plus a 1-bedroom suite in the lower level. Nicely located everything. You can assume a large 9 per cent mortgage of $32,000. Total monthly rents would be $600 per month. For further information contact CHES HAYS, 384-8001 or Res. 477-8324.
The Royal Trust Co.

ROCKLAND REVENUE EXCELLENT POTENTIAL

Never a vacancy in this huge, older, but solid revenue property. Contains 12 fully furnished housekeeping rooms with 4,000 sq. ft. on 3 floors. Thousands of $ of extra revenue could be obtained. Full price of $198,000 includes valuable vacant building lot. ML 7412. Call MR. R. ROST, 386-2961 or 658-5490. National Trust.

REST HOME.

Charming 3-storey home in Fairfield near sea and park. Fully furnished, licensed for 13 guests. Showing excellent return plus private 3-bdrm owners. suite. At $84,900 a tremendous buy. MLS 7553. JEFF CHALK, 386-3231 or 477-8274. BLOCK BROS. REALTY LTD.

FAIRFIELD

Revenue home, 6 suites, 3 self contained. Immaculate condition, freshly painted. Vendors will consider carrrying financing with good down payment. Asking $65,000. Phone LINDA FAHEY, 386-3231 or 656-1520. BLOCK BROS. REALTY LTD.

SXS DUPLEX

Happy Valley Area, invest in this 10-year-old duplex. Rare find. 3 BR each side. Sound investment at $52,900. Olive Webber, 478-5561, 478-7733.
BLOCK BROS. REALTY LTD.

BY OWNER

4-suites apartment plus two stores. New wall to wall carpet throughout. Newly decorated inside and out. Not a conversion. Total price $79,000, $20,000 down. Phone 479-2209 or 652-1562 anytime.

247 COMMERCIAL OR INDUSTRIAL PROPERTIES

COMMERCIAL PROPERTY INVESTMENT Dogwood Manor Parksville

New 25-suite apartment block. Strategically located — central Vancouver Island in popular resort-retirement community. Area noted for zero vacancy factor. New building within easy walking distance to beach and shopping. Fully occupied. $120,000 cash will handle. Total price $380,000.

Apartment or Townhouse Site PARKSVILLE

2-acre, 204'x405' with house. Property zoned and approved for multiple dwelling. On sewer and water, within walking distance of shopping area. Price $65,000.
DOLPHIN AGENCIES LTD.
Box 398, Parksville, B.C. 248-6156
Phone Don Fraser — 758-9975 collect.

C-1 COMMERCIAL TWO EXCELLENT LOCATIONS WITH HIGH TRAFFIC COUNT

Approx. 7,500 sq. ft., $50,000.
Approx. 12,275 sq. ft., $105,000 (MLS).
For more information on these hard-to-find properties call ALMER OLSON, 384-8001, The Royal Trust Co.

INDUSTRIAL Acreage

For lease or sale. Fast access to city or ferry. Ideal warehouse, trucking or heavy equipment storage site. Serviced.

LAND ASSEMBLY

R3 zoned, approx. .68 ac. suited to Condominium or Apt. $210,000.
382-5171 THE ZIEGLERS 592-1768

Canada Trust Co.

BUILDING & LAND $75,000

Over 6500 sq. ft. on Island Highway frontage. 1800 sq. ft. concrete slab building. Heating unit, office space, interior parking bays, excellent retail outlet. Strong 7-day-a-week traffic flow within commercial zoning for possible Sunday operation. 2nd storey addition possible.
Francis Brown, 477-1841
BLOCK BROTHERS REALTY

LAKE COWICHAN

.80 acres and 2.25 acres on new highway, access road. Apply 222 Greendale Road.

250 HOUSES FOR SALE

RYAN PROPERTIES LTD.

2-BEDRM—$45,000 FULL BASEMENT

Owner transferred. The living room has new wall-to-wall carpeting over hardwood floor. Attractive fireplace. Hardwood floors in bedrms and central hall. Lge. attractive vanity bathrm. Carpeted recreation room down. Washer-dryer hookup. Home is in best of condition and shows pride of ownership. Fenced garden.
G. E. BUS RYAN 382-8135

MOUNT TOLMIE RETIREMENT

NO STEPS $39,700

It's beautiful and immaculate. Two bedrooms, living room with fireplace; all with carpeting over hardwood floors. Utility room off kitchen. Appliances available. Was professionally decorated 3 month ago before it was decided to sell. The trees, shrubs, garden and the secluded patio enhance the charm and quiet, relaxed and restful living available here. Close to shops and 2 bus lines.
G. E. BUS RYAN 382-8135

ONLY $35,000

2-BEDROOM CONDOMINIUM
COLONY PARK MANOR

Corner suite, top floor, with all the extras. Lovely views, swimming pool, whirlpool, game room, hobby shop and covered parking for 2 cars. Close to two bus lines and a shopping centre, but away from the crowded "hurly-burly" of the downtown area with its lack of spacious lawns and tall trees.
G. E. BUS RYAN 382-8135

TWO BEDROOMS, GARAGE, large lot, community water, near the beach at Cherry Point. Total cash price $25,000. No agents please. Phone 743-5330. Box 735, Duncan.

250 HOUSES FOR SALE

WHITTOME'S
4520 West Saanich Road
Royal Oak Branch
479-1667

OPEN HOUSE WED. thru SAT. 2-4 P.M. 1820 NEWTON

Spotless 4-bedrm. full bsmt. home with lge. living rm. and rec. room, both with fireplace. Excellent galley kitchen, nice size dining rm. with sliding doors to sundeck. Fenced yard with plenty of parking. Owner financing with a low down payment to a good covenant. Price $54,900.
479-1667 Edith Gutemar 598-7053

OPEN HOUSE SAT. 1:30-4:30 5511 CROYDON, SOOKE

(turn left on Laidlaw, off hwy at Saseenos)

ONE ACRE, WATERFRONT, secluded, treed, 4-bedrm, full bsmt, older stucco home. LR-16x17 fireplace, kitchen 15x19. Also, guest cottage as new, 400 sq. ft. self-contained and rented. Asking $67,000 (ML 7971) TED CHARTRES 479-1667.

CLOSE TO TOWN & COUNTRY ONE ACRE

Five minutes from downtown, one acre, close to shopping centre, includes 3 homes, potential future development property. Call today — tomorrow may be too late! $169,000. Call TED CHARTRES 479-1667.

FAMILY ACCOMMODATION ONLY $35,200

This 1½-yr-old condominium offers 3 BR, 1½ baths and over 1250 sq. ft. of very economical living and yet is close to all facilities. Call 479-1667 BRIAN BROWN 386-1234
479-1667 LILLIAN HENDY

J. H. Whittome & Co. Ltd.
Royal Oak Branch

EASY-TO VIEW

Attractive Home
$49,500

This charming 4-BR home is located on a quiet, sane street in the Hillside-Cook area. Fully fenced rear yard has fruit trees and garden area. The semi-bungalow style provides two large bedrooms upstairs, living rm., dining rm. and kitchen are all family size and along with two bedrooms and bathroom comprise the main floor. There is an oversize garage plus utility room in the main bsmt and lots of family room for those wet days. An immaculate home that must be seen inside to be appreciated. Could easily be suited to the large or small family. Call soon—ART LAWRENCE, 479-1669 or 479-2317.

EXECUTIVE HOME TRIANGLE MTN.

QUIET, three home cul-de-sac with trees, water and city views. Attractive, well-built home on 1.3 acre and only just completed. Lge. living room with stone fireplace, separate dining rm., lge. kitchen with breakfast area. Three bedrms., master with 3-pce. ensuite, plus 5-pce. separate bathrm. A truly interesting executive style home. Full high bsmt. is roughed in for additional living space [illegible] No. 7624. Only $75,000. For this coupon, please call ART LAWRENCE 479-1667 or 479-2317.

UPLANDS 1 ACRE LAND POOL AND TENNIS CRT.

Tudor mansion with large rooms, high ceilings, six Bdrms., 5 Bthrms., W-W carpet. Modern kitchen with appliances; large eating area. Immaculate condition. Early occupancy. Price $177,500.
479-1667 WILFRED DAVIS 658-5276

J. H. Whittome and Co. Ltd.,
Royal Oak Branch.

Montague

1028 BLANSHARD 384-9318

$40,500

Beautifully renovated and updated 3-Bdrm home close in. Stradacona Park area, full basement, nice lot. Asking just $40,500. For details please call Graham Ireland at 384-9318 (24 hrs.).

$35,500

Beautiful starter or lovely retirement. Gardener's delight; 2 bedrooms, living room with fireplace and wall-to-wall. No-step home. Contact Don Lewis 386-9181 (res.) or 384-9318 (office) after your drive by 2617 Mount Stephen.

FOR SALE

Modernized 3-bedroom family home. Living room with wall-to-wall and imported sandstone fireplace. In-line dining room. Modern kitchen. Price $[illegible]. Drive by 1331 Denman and then call Don Lewis at 386-9181 (res.) or 384-9318 (office).

NEW ON MARKET GLEN LAKE AREA $39,900

Three-bedroom family home; large living room with fireplace. Dining room, good-sized kitchen with eating area; almost ½ acre of land. Excellent value. See it with D. M. MacKillop, 384-9318 (office).

OPEN HOUSE 138 ROBERTSON Friday & Saturday 1:30 - 4:30

Legal Duplex — Ross Bay area. Priced at only $55,000. Nicely decorated throughout. Ground floor has den, fireplace, dining room, kitchen and 2 bedrooms. SECOND floor has large entrance, living room, bedroom and kitchen, plus a terrific view. Full, high basement with a bedroom in attractive [illegible] Don Lewis 384-9318 (office) or 386-9181 (res.).

COOK-HILLSIDE AREA PRICE REDUCTION

$42,900

Delightful 4-5 bedroom home featuring 1,450 sq. ft. of spacious family living. Perfect for the larger family — or could easily be duplex. Living room with fireplace, separate dining room, good sized kitchen with eating area, 2 bedrooms and bath on main floor, upstairs: 2 bedrooms, living room and kitchenette. Assume existing mtge. at 9¼ per cent (ML 7451). For appointment to view call GLADYS MILLER at 592-2407 or 598-7936.

WHYTE AND GOWER OAK BAY PROPERTIES LTD.

2227 OAK BAY AVE.

FOR SALE BY OWNER, 3-BEDroom home, view lot, 1½ baths with marble vanities, wall-to-w carpet, large living room with stone fireplace, 1843 Rye Road, off Simpson in Central Saanich. $48,500. No agents. 652-1831.

2846 JACKLIN RD. (STRATA Title) Well-maintained one half of 4-year-old side-by-side duplex, 3-bedrooms, 1½ baths, good sized kitchen and living room, with utility and storage shed. Full price, $27,500. Owner, 478-1332.

250 HOUSES FOR SALE

SINCE 1887 Pemberton Holmes Ltd.

OPEN HOUSE
THURS.-SAT. 1-4 P.M.
4026 GRANGE ROAD

Cute and cozy, this 3-bedroom bungalow close to all facilities offers you carefree and economic living. Immaculate HW floors throughout, bright, convenient kitchen with W and D, area off, plus attached carport are just a few of the fine features this home offers you. THIS WON'T LAST AT ONLY $39,500. For further information or viewing please call
384-8126 JACK COLWELL 385-3018

OPEN HOUSE
SATURDAY 1-4 P.M.
1211 MAYWOOD

Located on a quiet cul-de-sac just minutes from all major shopping centres and schools, this fine home offers you excellent family accommodation. 3 BRs up, 2 in the partially developed basement with drive-in garage. The quaint setting plus fully landscaped lot with ample oaks surrounding are extras not many homes offer. MLS. Asking $49,900. We invite your comments. For further information or prior viewing please call
384-8126 JERRY DOWNER 388-6488

OPEN HOUSE
SATURDAY 1:30-4:30
1541 NORTH DAIRY

A meticulous 3-bedroom townhouse situated in a beautiful complex near Simpsons-Sears and the Cedar Hill golf course. Features include an 11.6x19.6 rec rm. An excellent buy at only $3900.
384-8126 LARRY BROOKS 383-3203

OPEN HOUSE
2645 PEATT ROAD
LANGFORD
SATURDAY 1:30-4:30

A very nice 2-BR, full basement home situated on a 90'x100' lot. A perfect starter home for only $34,900.
384-8126 WALT SLOCOMB 383-5524

NORTH OAK BAY
UPLANDS GOLF
ONLY $76,000

Situated on a quiet street of lovely homes within walking distance of the University, we are pleased to present this quality 4-BR home featuring:
—15'6"x19'9" LR with floor-to-ceiling FP.
—Formal DR, wall-to-wall carpet over oak floors.
—12'x23' rec. room with bar.
—4th BR or den and 2-pce. bathroom down.
—Double carport, beautifully landscaped lot offering seclusion.
—Clear title and owners will consider carrying substantial mortgage to qualifying purchaser.
For viewing arrangements please call:
384-8126 C. ANDERSON 477-3994
384-8126 E. PARTRIDGE 592-3451

SALT SPRING ISLAND

A. We have just listed a 2-BR home, 5 yrs. old on Southey Bay. Beautifully finished and landscaped, the guest cottage is built over the water. This is a home to live in and enjoy. The price is good. $65,000. MLS.
B. A log cabin. 1 BR on a ½-acre corner lot. Walking distance from Ganges. Only 4 yrs. old and priced to sell at $27,500 cash.
C. 200' waterfront and view from this 4-BR split level with a dandy 2½ acres of seclusion. Full price $75,000. Terms of $55,000 cash, and owner will carry A/S at 9½%.
D. 8½ Gulf view acres. 2-BR older home one mile from Ganges. Offers to $63,000.
E. A-frame on ¾-acre lot fully furnished, 2-BR. Watch the ferries in the Gulf. 1 yr. old. $32,300. Cash offers. MLS.
F. 2-BR well-kept 12-year-old home, 1 acre terraced gardens and lawn. Self-contained guest cottage. Priced to sell at $37,500.
384-8126 J. JAVORSKI 537-2832
384-8126 A. G. BOULTON 537-2624

LANGFORD
2-BR, NO BASEMENT
METICULOUS HOME

This must be seen! Only 2-yrs.-old and better than new, 1100 sq. ft. with luxury W-W carpet throughout and the 70'x110' lot is manicured to perfection. Excellent value at asking price of $42,500.
384-8126 LARRY BROOKS 383-3203

BRAND-NEW
ONLY $47,900
10228 ALMOND STREET

Most realistically priced this SIDNEY home offers you 1225 sq. ft. of excellent living combining excellent construction and contemporary styling. During this time of soaring housing costs this home also provides you with an excellent hedge against inflation. 3 BRs, master en suite, shag throughout, plus floor-to-ceiling, old brick FP separating formal dining area from the LR. Downstairs you have approx. 900 sq. ft. of open area just awaiting additional development. YOU SHOULD SEE THIS HOME. For further information or a private viewing please call
384-8126 JACK COLWELL 385-3018

TWO ACRES
$12,000

This is high view property in a recently created subdivision. Located on LOLEDO PLACE, which is 2½ miles past the Sooke Road-Metchosin junction. For further information call:
384-8126 JOHN COLWELL 592-9828

ROCKLAND
$74,500

This property is composed of THREE LOTS, with a quaint secluded home on one lot. The area is prime and the additional two building lots are high view property. Well worth viewing. For further information call
384-8126 J. F. COLWELL 592-9828

DUPLEX ESQUIMALT
$47,900

Comfortable well-built home on a quiet street close to shopping mall and schools. Double sized lot with ample lawn, garden areas, fruit trees and evergreen shrubs. Bright sunny one-bedroom apt. in the ground level basement for additional revenue.
384-8126 JOHN BELL 477-2562
384-8126 G. PERODEAU 656-4525

COOK-MAPLEWOOD
2-BR. BUNGALOW
BORDERING MINI PARK
ONLY $34,900

We invite your inspection of this neatly kept, 2-bedroom bungalow with full basement. Includes separate car garage on a nice landscaped lot, completely new kitchen, bathroom updated, spare bedroom or playroom down. Hurry on this one. Close to Simpsons Sears, transportation, and is situated on a quiet no through street. Please call
C. A. ANDERSON
384-8126 477-3994

TEN MILE POINT

A VERY SPACIOUS FAMILY HOME SET ON AN EASILY MAINTAINED ONE ACRE LOT!
ONE ACRE LOT!

1. Four Bedrooms, master bedroom average 21'x11.
2. 3 complete bathrooms.
3. A main floor family room with effective beehive fireplace.
4. An extra rec. room, pool table sized with fireplace.
5. A delightful Living room with brick fireplace and brick featured wall, hardwood floors, size 19x15.
6. Dining room, ccompact easy-work kitchen and sundeck.
7. Exceptional basement space, hot water heating, twin domestic hot water tanks.
8. An interesting low rate mortgage can be assumed.
Offered at $89,500. Possession flexible
Not a good "Drive-by" interested parties are asked to phone Stuart simpson at office or Res: 598-4056 for viewing. There is much in this home that cannot be encompassed in advertising space. Courtesy to Realtors.

LIVE IN ONE AND RENT THE OTHER TWO
$68,500

This triplex has two one bedroom, and one two bedroom suites, the gross annual revenue is $8,280 with a net income of $6,815. The property is located close to downtown Victoria in a nice area. For the chance of a lifetime phone
384-8126 JOHN COLWELL 592-9828

SINCE 1887 Pemberton Holmes Ltd.

OPEN HOUSE
SATURDAY, 1:30-4:00
1591 CHRISTMAS AVE.

A warm and friendly 2-BR, full basement home in the university area. Extra BR and family room in the basement, as well as a partially developed upstairs. Private fenced yard with large, above-ground swimming pool. For details or appointments to view please call:
A. J. FAULKNER 384-8126

NEW MLS
3081 DALLIMORE
$51,000

Are you looking for that easy-care home that is located on 2.1 acres? This home is 1½ years old, has LR with rock FP, separate DR and 2 large BR. There are many other features that will interest you. To view call:
A. J. FAULKNER 384-8126

CORDOVA BAY
$73,000

Located on a large lot (164' x 175'), this large, 3-BR home (1,670 sq. ft.) offers views of Georgia Strait and Mount Baker. Other features include front bricked patio, large sundeck, LR with corner FP, and separate DR. For further information and viewing please call:
A. J. FAULKNER 384-8126

DRL
DOUGLAS REALTY LTD.
385-8784
12 CENTENNIAL SQUARE
LIST AND SELL
WITH D.R.L.

OPEN HOUSE
414 WALTER ST.

Don't just drive by — have a thorough look at this bright, clean 2 to 4-bedroom, full basement home. Lots of family accommodation with a large kitchen, separate dining room and a large garage on an attractively landscaped lot. A must to see — Sat., 2-4:30 or phone for prior viewing: ML 7978.
RICK KALLSTROM 386-0751
TOM EVANS 652-2620

GLEN LAKE

3-bedroom, full basement with finished 4th BR in basement. Well finished rec. room plus games room. Extra paved driveway and landscaped — only 4 yrs. old, access to lake from cul-de-sac.
$53,000.
JOAN HOPPER
652-3103

FAIRFIELD

Main floor, high class condominium with 1180 sq. ft. of living area. Tastefully decorated & presented by a professional interior decorator. 2 brs., 1½ baths, dressing area off main BR, LR with private patio. Includes all appliances and strata type facilities: sauna — workshop — sun roof — games room, etc. An excellent buy at $41,900.
JOAN HOPPER 652-3103
RICK KALLSTROM 386-0751

COOK-BAY

Grand 4-bdrm. home. Beautiful pastern interior with trellis and wood finish, wall-to-wall carpets, 2½ baths. Roughed-in rec. room in full high basement. Priced to sell at $45,900 — ML 7670.
MARY McGUIRE—479-7649
DONNA VALIKOSKI—384-2057

$28,900

Stucco, 3 bdrms., OOM heat, separate garage — part bsmt. Excellent rental area. New ML 7989. Call anytime.
MARY McGUIRE—479-7649
DONNA VALIKOSKI—384-2057

2-Bedroom — No-Step
$36,500

Conveniently located with large living room, kitchen, utility room and separate garage. Large 100x120 lot (could be divided).
MUST SELL — CALL NOW!
DOUG RELF 385-8784—479-5761

3-BEDROOM
FULL BASEMENT
$43,900

Close to all levels of schools and completely redecorated inside and out. Large, but cosy livgrm & kitchen with easing area. Drive In Garage
NOW IS THE HOUR — CALL DOUG RELF — 385-8784 — 479-5761

2-BEDRM DUPLEX

Large bright SxS 2-bedroom duplex with LR, large kitchen, 3-pce. modern bath and full basement each side on large lot in easy access area of Langford. Basements designed for 4-plex development. Asking only $55,900. MLS.
DOUG RELF 385-8784—479-5761

LARGE 2-BEDROOM
ONLY $42,900

Large living room with feature fireplace and panoramic windows facing front and back. Family-sized kitchen with ample eating area. Secluded concrete patio and potential rock gardens. Paved driveway with carport and sundecks. All this and more! Call today. MLS.
DOUG RELF 385-8784—479-5761

2-BEDROOM — NO STEP
ONLY $38,500

Close to bus and shopping centre, decorated in a burnt cedar motif throughout. Fireplace in cosy living room. Large laundry room and covered patio for outdoor living.
DOUG RELF 385-8784—479-5761

OAK BAY
TUDOR

Charming family home on a lovely street — 1,438 sq. ft. on the main floor includes living room with tile fireplace, separate dining room, electric kitchen, utility room; 2 twin-size bedrooms, and 4-pce. bathroom. Upstairs there are 2 more bedrooms, 2-pce. bathroom, and extra undeveloped room under the gables for a nice studio or playroom. Full high basement with games room, work area, and a drive-in garage which accomodate 2 cars. Exceptionally well-built character home (1941) and just listed at $39,500.
TOM EVANS 652-2620
JACKIE WALDRON 477-9636

OPEN HOUSE
915 ROWILS CRES.
Saturday 2-4:30
(Off Jacklin)

A well presented family home, 5 years, 3 Bdrms., LR with brick fireplace, Dr in line, large kitchen, sundeck, developed basement includes recreation room and games room plus 4th BR. Extra paved driveway for your trailer or boat. Pleasant treed cul-de-sac. Close to all amenities. Asking $5[illegible],000.
STEVE SIMPSON 642-3419 or
JOAN HOPPER 652-3103

OPEN HOUSE
2739 RAYCROFT PL.
(Turn Left on Spencer at the Highway and Follow Signs)

One year old, 3-bedroom, full basement home with 1180 sq. ft. of living area. Master en suite; white brick fireplace; wall-to-wall throughout. Breakfast bar in kitchen; roughed-in 4th bedroom and rec room. Mock Tudor exterior. Large lot and only $48,900. See financial page and call:
JOAN HOPPER 652-3103
or
RICK KALLSTROM, 386-0751

ONLY $47,900

See this house before it is too late. It's located in the High Quadra area and has 3 bedrooms, full basement with drive-in garage and very large rec. room. To view [illegible] se call:
TOM EVANS 385-8784 or 652-2620.
MLS.

HIGH QUADRA

On a quiet residential street, yet close to schools, shops and transportation. First time offered, this owner-built home of 3 Bdrms plus roughed-in 4th, fireplace in LR, separate DR. Ideally situated on a 77 foot wide lot. To drive by, call anytime. MLS 7634. $46,600.
Donna Valikoski 384-2057
Mary McGuire 479-7668 or 383-8784

250 HOUSES FOR SALE

CANADA PERMANENT TRUST
ON DOUGLAS AT FORT

OPEN HOUSE
GORDON HEAD
4131 SAN ARDO PLACE
FRIDAY, JUNE 28
6-8 P.M.

The right house for a growing family, 3 bedrooms, lovely [illegible] yard, full basement, close to University and all schools. PAUL HYATT 656-3150 or 382-9191.

OPEN HOUSE
SATURDAY
1:30-4:30 P.M.
2559 PENRHYN
CADBORO BAY

See this spacious 3-bedroom home 6 months old in this highly desired area. Comfortable living room, dining room, large kitchen with eating area, 1½ baths, full basement with fireplace, 12x19 sundeck. Call BILL BROOKS 478-3197 or 382-9191 for previous viewing.

OPEN HOUSE
SATURDAY
1:30-4:30 P.M.
3333 ROBERLACK

You'll love this no-step bungalow with its exceptional parklike surroundings. Has pleasant living room with raised fireplace, dining room and 2 bedrooms. Large partly covered patio, well designed for great outdoor living. Parking for extra vehicles. This immaculate home is a great buy at $42,900. WM. SANDERS in attendance. Call WM. SANDERS 479-3394 or 382-9191.

OPEN SAT. 1-4
2081 WEILER

Immediate possession on this 5-bedroom home, only 5 years old and 5 minutes to airport, ferry or Sidney. 4th and 5th bedrooms, 2-pce bath and large rec. room in basement. Extra large well landscaped lot, 8½ per cent CMHC financing. PAT DOERKSEN in attendance. 478-3432 or 382-9191. MLS. Asking $47,900.

HORSE COUNTRY 1.6 ACRES METCHOSIN

Ideal starter for horse lovers. Cozy 3-bedroom home close to elementary school and beaches. Lovely tall trees. Excellent value at $49,900. MLS 7299. Mortgage funds available. MAUDE DOBSON, 658-8837 or TIM HOSKIN, 386-9364 or 382-9191.

4 BEDROOMS $45,000

Lovely, bright dining room, spacious living room with fireplace, large kitchen. Huge rec room with sink and cupboards. This well-kept home is bargain priced in today's market. Call us now, MLS 7479. TIM HOSKIN, 386-9364 or MAUDE DOBSON, 658-8837.

LARGE PROPERTY COLWOOD $48,500

Ranch-style, large family room, plus living room with in-line dining. One level, non-basement on 8-10 of an acre, room to grow. Near Metchosin Road. MLS. GRAY LAITE, 656-5267 or SID HASLAM, 477-1994 or 382-9191.

JUST $25,000 COMMERCIAL ZONING

Ideal for your business or use it as a starter home. New remodelled inside. Needs some paint outside. Roberts Bay area. MLS 7933. GRAY LAITE 656-5267 or SID HASLAM, 477-1994 or 382-9191.

PRICED RIGHT TOWNHOUSE $34,500

3 bedrooms, very private plan, patio off living room and your own lawn. Non-step, one level, near Mayfair. MLS 7939. GRAY LAITE 656-5267 or SID HASLAM, 477-1994 or 382-9191.

9 ROOM, ¾ ACRE

Colwood, 9 plus large spare, workshop or storage room in this 1½ year, as new, over 3000 sq. ft. finished home. The value at (asking) $67,000 is hard to match. Total of 5 bdrms, 2 fireplaces, 2 bathrooms and 2 sets of sliding glass doors on 2 levels. Quality carpet and construction throughout. 9½ per cent financing. For more details call PAT DOERKSEN, 478-3432 or 382-9191.

LAKE HILL SPLIT

3- or 4-bedroom split level, 5-year-old home on popular dead-end. Near park, school and bus. IMMEDIATE POSSESSION, owner has moved and reduced price to asking of $54,900. Finished rec room, 2-pce bath and spare room in basement. 9¼ per cent financing. To view call PAT DOERKSEN, 478-3432 or 382-9191. MLS.

ARDMORE AREA FANTASTIC BUY PART WATER VIEW

One of the more desirable, authentic Tudor style homes located on 1½ acres of choice property. Leaded windows, knotty pine kitchen, 2 or 3 bedrooms, all rooms large and spacious, shipdeck flooring in den. All in all 1750 sq. ft. of pure delight. The grounds are landscaped beautifully, many fruit trees, oaks, etc. including brick pillar and plank fence and curved driveway. Priced at $[illegible],000 this must be seen to be appreciated. Call GRAY LAITE 656-5267 or SID HASLAM 477-1994 or 382-9191.

CADBORO BAY EXECUTIVE HOME $125,000

1820 sq. ft. on main floor with 1615 down, this 5 year old home was constructed by one of the best Victoria carpenters. Large foyer leading to curved staircase. Separate DR, large family room kitchen, wrap around sundeck with magnificent view. 4 or 5 bedrooms, 3-4 piece bathrooms, double carport with extra parking facilities. Landscaped property with 2000 sq. ft. of rock wall, 21 lawn sprinkler outlets. Call GRAY LAITH 656-5267 or SID HASLAM 477-1994 or 382-9191.

OCEAN VIEW

Lovely 4 bedroom split-level, bright living room. Separate dinette, beautiful kitchen 4-piece vanity bath, as extra bonus an English Pub in basement!! Large separate garage, easy care, all landscaped lot. Open to offers on $47,500. Close to all facilities. IRENE VAN 384-919 or 382-9191 anytime.

QUITE DIFFERENT! NEARLY NEW

Tradition — Taste
Elegance — Warmth
Space — Peace

I need many more words to describe this beauty — well priced at $83,000. For appointment to view please call me. MRS. MUSTERS 382-9191.

NEW LISTING! DUPLEX ZONED!

A 2-bedroom, separate dining room bungalow, corner lot, Fernwood area. Rent out and hold. $36,000. MRS. MUSTERS, 382-9191.

Canada Permanent

LOW DOWN PAYMENT

Furnished, 2-bedroom, wall-to-wall carpeting, automatic heat and hot water. New roof, plumbing, wiring. Completely redecorated, Jubilee area, by owner, $34,500. Clear title, owner willing to carry 1st mortgage. 477-4239.

JOHN BISHOP Ltd.
820 CORMORANT ST.
384-0581 (24 Hrs.)

OPEN HOUSE Sat. 1:30 - 4:30 2942 ORILLIA

Beautifully remodelled home — Close to everything in GORGE Area; shops, schools — waterfront. Expensive wall to wall carpeting throughout — 3 bedrooms — full basement has RUMPUS ROOM — Extra bedroom and bathroom. The living room approx. 15' square, has good fireplace — sep. dining room, large kitchen. All fenced garden at rear with sep. garage. Good value at $42,500.
GASTON GODBOUT
Res. 598-7707

OPEN HOUSE Sat. 1:30-4:30 225 Cottier Place

(Lovely Thetis Heights)

Surrounded by FIRST CLASS homes in this COUNTRY-LIKE area (within the six mile circle from downtown) this SUPERIOR home has appointments seldom found in much higher priced homes. COMPLETELY carpeted and in the most beautiful condition. 18x12 ft. living room with cozy fireplace, sep. dining room with built-in OAK china cabinet — HUGE kitchen with AMPLE eating-space — SPACIOUS master bedroom with en-suite bathroom. Two more bedrooms, all mainfloor all with EXPENSIVE decoration. In the FULL HIGH basement is a finished RUMPUS ROOM — another BIG Bedroom, Bathroom, Laundry PLUS roughed-in DEN with Fireplace (panelling to finish is there), and a BIG workshop suitable for large workshop. BIG LOT with attractive Big Trees at rear, carpeted patio, and large carport. All this at a VERY ATTRACTIVE PRICE of $47,900. $27,000 Mtge. available or even up to $29,000. Taxes ONLY $189 NET. DON'T DRIVE BY THIS ONE! COME INSIDE, YOU'LL LOVE IT! Directions: Island Hiway to PHELPS, TURN RIGHT FOLLOW SIGNS.

JOHN BISHOP
RES. 656-2308

BEAUTY SPOT CLOSE IN

637 DOMINION RD.

A valuable lot facing two streets and a very spacious and lovely 2 bdrm. bungalow — vanity bathroom, colored fixtures — parquet and shag carpeting in living room with unique corner fireplace — large dining room — big view windows — laundry room — separate garage and workshop — close to bus and shopping. Please do not disturb owners — to view call

GLADY

250 HOUSES FOR SALE

WHITTOME'S
706 FORT ST. 388-4271

CHOICE VIEWS Esquimalt $87,500
Just six months old and owners have to sell this delightful 4 bedroom home with breathtaking views of the city, inner harbour and mountains to the south on this high located lot in Esquimalt. This home consists of 3 bdrms. on the main floor sunken L.R., separate dining room, large kitchen with nook area and 2 bathrooms. Upstairs the view is still better with large family room, guest bedroom with en suite and den. The basement area has room for the recreation room and separate utility room. Many, many extras! Priced at $87,500. View today! MLS 7633.
388-4271 RICK KINNIS 477-9391

TWO YEARS NEW Luxury Accommodation
A three level 2000 sq. ft. family home featuring the ultimate in modern living. 4 bedrms, master ensuite with its own private sundeck — large living rm with floor-to-ceiling fireplace — family dining rm with sliding glass to second sundeck — bright convenient kitchen — recreation rm with wet bar and powder room — large hi... bsmt. — den or office on lower level. A stone and tile patio the full width of the terraced back garden completes this home. A must see at $59,900!
GARY MENZEL
388-4271 Res. 477-8494

Older With Possibilities $27,000
3 bdrm, full bsmt, rewired, replumbed, new furnace, new hot water tank, living rm with fireplace, family sized dining rm, large kitchen, large entrance hall. Needs redecorating. Close to all amenities. To view call:
GARY MENZEL
388-4271 Res. 477-8494

HIGH TATTERSAL Excellent Views
Spacious new two bedroom home with 1½ baths, separate dining room and large living room with floor to ceiling fireplace. There is also a part basement with room for 3rd bedroom and bathroom. Priced at $65,900. MLS 8013.
388-4271 RICK KINNIS 477-9394

Owner Transferred $37,000
This 4 bedroom, no step home is located in Langford on a large fenced lot with playhouse and swing set for the children. The kitchen has an eating area and there is a recreation room for family living.
388-4271 JOE MANTON 382-5211

WATERFRONT
MOTEL - DINING - ROOM - CAFE
Located in a most desirable location on the main highway in the heart of Vancouver Island's vacation land -- this new motel built on an already established business on an already established business comprises 6 luxury units on the sea -- Dining Rm seats 45 with wet bar and spectacular views of miles of the best sandy beach -- Cafe seats 30 — This is an established year - round operation with possibility of further expansion. Ideal husband and wife undertaking but also suit a partnership. Asking $298,000. Inquiries forward to:
388-4271 GARY MENZEL 477-8494

FAMILY LIVING AT ITS BEST!
With over 1700 square feet, 4 Bedrooms, full basement, split level home. 16x30 rumpus room for Dad. Full cabinet kitchen with separate dining area. Large carport with sundeck off kitchen and dining room. Two driveways provide ample vehicle parking for the recreational minded family. Park through your own back gate for the children's enjoyment. Terraced backyard for your gardening needs and leisure relaxation. This ONE OF A KIND property must be seen to be appreciated. Asking price $51,900. For further information and to view phone NOW to:
"ARMY" ARMSTRONG
388-4271 Res. 479-2855

J. H. WHITTOME AND CO. LTD.

Island Homes Ltd.
2504 DOUGLAS
386-7545

ACREAGE
Central Saanich 4.78 ACRES with lovely view, 4bedroom rustic log house with hot water heat. Small barn. ¼ of land cleared bal. lightly treed. Secluded and lovely.
$69,500.00
CALL LLOYD ELLIS
658-8222
or ISLAND HOMES LTD.
386-7545

UPLANDS CHARMER $110,000
Dutch colonial, in mint condition, 4 bedrooms up — centre hall plan with large liv. rm. and formal Din. Rm. Cosy Den with fireplace. Four bathrooms. Modern kitchen is a housewife's dream (dishwasher and garb. inc.) Family Rm. down. Set on a beautifully landscaped one-third acre. A truly comfortable home of character built for entertaining and large family living.
To view please call MR. BAXTER 386-7545 (24 Hrs.) MLS.

WOODED CHARMER $46,500
2-bedroom home on lovely, large, landscaped lot in quiet area near schools, bus and shops. Panelled liv. rm. with brick fireplace, separate din. rm. Large, modern, family kitchen, space to park trailer. A cosy home for a small family. In immaculate condition. To view please call MR. BAXTER 386-7545 (24 Hrs.)

THREE EXCELLENT PROPERTIES GORGE AREA
Roses round the door—ideal retirement on Colquitz Creek—quality wall-to-wall—cobblestone fireplace. Secluded sundeck overlooking water—wild ducks on the lawn.
BILL PALFREY, 386-7545.

OAK BAY
Located near R.C. Church. Custom-built 3 bedrooms on main, spacious bright living room with oak floors and floor-to-ceiling fireplace. Large kitchen with built-in stove and oven; spacious eating area. Finished bedroom with built-in desks. Rec. room and extra plumbing in high basement, potential student revenue here. Asking $55,000. BILL PALFREY, 386-7545.

ROCKLANDS
Just the house for city worker, 2 bedrooms, separate dining room, well built, immaculate condition. Lovely sea and mountain views. Beautiful grounds. A very attractive home in a most desirable area. $65,000. BILL PALFREY, 386-7545.

3075 Wascana Asking $32,500
3 Bedrooms
Solid older home, full basement. 2 bedrooms main floor, one down. For further information call Mr. Pullan 386-7545 anytime.

OPEN HOUSE
427 Treanor Ave.
(out Trans Canada, right on Phelps) left on Treanor
$48,900
Brand new 3-bedroom full basement home. Ensuite plumbing, fireplace, builder-made cabinets, dishwasher, etc., etc. Treed lot. Trades considered. Ready for occupancy. Bob Garside.
Allown Realty
477-6973.

250 HOUSES FOR SALE

VICTORIA REALTY LTD.
386-2585

ROCKLAND
A well built, 3-bedroom home, in immaculate condition. Beautifully landscaped high lot, offering rare seclusion so close in. Large living room with fireplace, separate dining room with private patio off kitchen adjacent family room with fireplace, double drive-in garage. Well priced at $81,000. To view this exclusive listing call Bruce Champion, 386-3585 res. 652-2583.

$38,900 CLOSE TO JUBILEE NO THRU STREET ONE STEP BUNGALOW
Cute 3-bedrm. no basement home, located near the Jubilee and Veterans' Hospitals. This home is just spotless and completely redecorated inside and out. Reverse plan has the living room overlooking the lovely back garden. This home is completely modern in all aspects. Absolutely no work needed here. Vendor has purchased a larger home and offers this property at a realistic price of $38,900. MLS. Call Gerry Porter, 386-3585, 592-3484.

2 BEDROOM CONDOMINIUM $23,900
Only one unit left, adults only, spaciousness is the key note throughout. Choice entrance to large bright living room — "L" dining rm., both with oak floors, convenient kitchen with range and refrigerator. 2 excellent bedrooms, larger than average, oodles of storage space, laundry room with washer, first mtge. of $8,900 at only 9 5/8% int. at $78.12 per month. Monthly maintenance, including heat is $42.00. Nicely treed property and private parking. An exceptionally good buy at the low asking price, $23,900. Please call Morris Lund or Don Munro, 386-3585, anytime.

WEEKEND DRIVE BUYS
3301 Cedar Hill Road, $45,500, a large 2-bedrm, full basement.
462 Gratton St., $26,900, 2-bedroom, basement.
3150 Baltour, $46,500 3-bedroom, basement.
919 Dunsmuir — $39,900 — 4 bedrooms, sep garage.
2621 Deville Rd, $29,500 — 2-bedroom, full basement.
For more information and viewing please call Grant MacFarlane, 386-3585, res. 479-8528.

GLEN LAKE 3 BEDRM - 2 BATHS
Brand new and ready for occupancy. Exceptionally well built, attractive home. Cathedral entrance thru to the excellent floor plan. Lovely bright spacious living room with a feature fireplace set against rich panelling. "L" dining rm, stunning kitchen that will only be found in the more expensive home, with rich wood cabinets, 3 good bedrms, master en-suite, full basement, dr-in garage, roughed in for 3rd bath, rec room, and 4th bedrm, pumbed for W and D. Only $51,500. Call Morris Lund, 386-3585, anytime.

BOORMAN INVESTMENT Co. Ltd, — 386-7521

OPEN HOUSE SOUTH OAK BAY
3 BEDROOMS, $51,900
SATURDAY, JUNE 29
2 P.M. to 5 P.M.
1258 ST. DAVID ST.
Very comfortable 1300 sq. ft. home in excellent condition situated on an attractive 60x120 lot just south of the avenue. Very good financing available. For all details and to view this exclusive listing please
386-7521 ANNE DUGGAN 598-7811

SIX NEW HOUSES
2 at $43,900
1 at $46,500
1 at $47,900
1 at $48,900
1 at $51,900
MLS— OPEN —MLS
WED. TO FRI. 2-4:30
SATURDAYS 1:30-4:30
Situated in South Sidney, on Greenglade Rd., a quiet, treed, and sewered cul-de-sac. All homes feature three bedrooms, 1½ bathrooms, sundecks, dining rooms, quality w-w carpeting, full basements with second fireplaces, good sized lots, these are well built homes ranging from 1140 to 1300 sq. ft. DIRECTIONS: From Victoria come out the Hwy. and turn left onto McTavish Road, and then right on Canora Rd., then right onto Weller Rd., Greenglade Road runs into Weller Rd.
IAN BOORMAN
386-7521 anytime Res. 592-3335

RETIREMENT DREAM
Newer 2-bedroom, no basement home. Big living room with F.P. Immaculate throughout, separate garage. Quiet street close to Town and Country Shopping Centre. $35,000. MLS. To view please call:
386-7521 MRS. O. ZACHARY
592-2265

LAKE HILL AREA
Modern 3-bdrm. home on quiet dead-end road. Living room with fireplace and hardwood floor, family size kitchen, sundeck and full high basement. Easy manageable lot with numerous fruit trees and many shrubs. Listed at $48,200. For full information please phone:
MRS. O. ZACHARY
386-7521 592-2265

NEW LISTING $33,900 IMMACULATE
Cute as a button. Situated on a very pleasant, well-kept quiet street near the bus. Ideal for a retired couple or newlyweds. No basement stucco bungalow, living room with fireplace, bright kitchen, two bedrooms, automatic oil heat, pleasant garden.
IAN BOORMAN 386-7521 anytime
1111 Government St.

Western HOMES Ltd.
817 FORT ST. 382-2157

Spotless Colwood $59,500
Come view this 4-year-old IMMACULATE family home located in Colwood on ONE-THIRD ACRE lot. Built with the best materials, this home affords comfortable family living. Three bedrooms, unique dining room, and finished recreation room with fireplace. At the end of a quiet cul-de-sac and with a nicely laid out lot giving lots of PRIVACY and QUIET. (7540) To view phone now!
Neil MacDonald
386-3494 (24 hrs.)

250 HOUSES FOR SALE

BLOCK BROS
1800 Blanshard
3636 Shelbourne
1949 Sooke Road

OPEN HOUSES
Sat. 1:30 - 4:00
512 Ridley Drive, Colwood. This lovely 3-B.R., full bsmt. home is a fantastic rec. room, gorgeous landscaping of the 80x100 lot. $58,000. Isabel Aplin, 478-5561, 478-8492.

Sat. 1:30 - 4:30
7034 Deerlepe, Whiffin Spit, New tudor 3-B.R. home with developed rumpus in basement. Priced to sell at $52,000.
Norma Saunders, 478-5561, 642-3455.

Sat. 1:30 - 4:30
3435 Salsbury. Beautifully designed 3-B.R. home, with finished rec. room, situated on very private lot. Very mature hedges and trees. $54,500.
John Adank, 478-5561, 479-8135.

Saturday
Three attractive, cosy 2-bedroom condominiums only 6 months old at 303, 304 and 305, 642 Admirals Road, Esquimalt. Close to schools, shops and buses. Two at $28,500 and one at $27,500. View with me between 1:30-4:00 p.m.
477-1841 592-2214
MARGARET MARUSIN

563 Phelps Sat. 1 to 4
There's lots of room for your family in this 5-yr.-old home 3 BDRMS., large kitchen, living room with fireplace, and dining room all on the main floor. To help with the payments the basement consists of a 2-bedroom self-contained suite. Come and make an offer on the asking price of $48,500.
477-1841 592-1764
CLIFF BALL

OPEN HOUSE 1576 HAMPSHIRE
1-5:30 SAT. Old World Charm combined with a choice location only a half block from Oak Bay Village. The beamed ceilings and fireplaces combined with large entertainment-sized rooms are ready for friendly evenings. There are two bedrooms and a den as well as a large dining room. Lots of storage area in the part basement as well as a garage. This older home must be seen to be appreciated. In attendane. LOREA TUBB, 477-6617, LINDA FAHEY, 656-1520 or 386-3231.

OPEN HOUSE 264 BEECHWOOD AVE.
Sat., 1:30-4:30 p.m. 1400 sq. ft. of quality home, 4 bedrooms, 2 bathrooms and a full basement. Offers considered to $52,500. Bring along the whole family. IAN BLAZEY, 386-3231.

BUY YOUR GROCERIES CHEAP
Yes you can if you are living near to Safeway Disco Centre and Warehouse food stores. 3 bdrms., split level house with an in-law suite in FHC basement. Nice size 52x117 landscaped lot, schools, bus, shopping all near. You call K. S. DHAMRAIT, park, buses and stores all near to 386-3231 or 383-2491.

EXCELLENT FAMILY HOMES
1—Tattersal (Blenkinsop) area — A very lovely house of 3 or more bdrms. The entire property is just so attractive — more than immaculate condition. Grounds so appealing. Asking $59,900.
2—Oak Bay Marina area — Full 2-storey 4-bdrms. den on main. 2 fireplaces. Attractive spacious in-line living-dining room. Very appealing property. Call for appointments to OLIVE L. MARTIN, 386-3231.

PAY AND SAVE
So! Buy this up and down duplex at the price of $35,900. Save on your payments by renting one suite. Main floor suite — 2 or 3 bdrms. and full high basement for further development and upper suite with one bdrm. Nice location of Gorge and Burnside, it is near to every sphere of your life. To see it please call K. S. DHAMRAIT, 386-3231 or 383-2491.

MELTON
REAL ESTATE (B.C.) LTD.
912 DOUGLAS ST.
MELTON—BRINGING MORE THAN THEIR NAME TO VICTORIA

OWNERS MOVING MUST BE SOLD
670 Polyanthus Crescent (Glanford). An immaculate 1½-year-old, 3-bedroom, quality construction, many added features. Development down can easily be constructed to in-law suite. Excellent financing offered at $53,500 (MLS)

774 HUTCHINSON—(Rock Heights)
drive by this executive-type family home consisting of 1723 sq. ft. of luxurious living. Well developed down, mint condition. Offered at $75,000. (MLS).
386-7551 Fred Beaver-Jones
382-5981

UPLANDS
Colonial on approx. ½ Acre. Victoria's finest area of Character homes designed for family living offering four bedrooms up, large living room, study, separate dining room, with full basement and rec room. Vendor will carry substantial financing MLS 2793. For personal viewing call
Paul Smith 383-6905
Roy Nielson 386-9046

SIDNEY $49,900
Owner transferred and anxious to sell. Approx. 1200 Sq. Ft. on main, 3 bedrooms, dining room, living room with fireplace, full basement with finished rec room bedroom and four piece bath down. Ideal in-law suite possibilities. One block to Ocean, double sundeck and fruit trees. Over 30,000 9½% Mrtg to be assumed. Vendor may carry additional financing. MLS 7449. To view please call
Paul Smith 383-6905
Roy Nielson 386-9046

GARDENER'S PARADISE 3057 AUSTIN AVE.
Very neat, well built 2-bedroom home. With cosy fireplace and new wall-to-wall in living room. Kitchen with eating area has stove and fridge included. Part basement, recent furnace and water tank installed. In the rear yard the gardening shed and in the garden, the many flowers, rose bushes, berry bushes, grape vines and fruit trees are needing care as the elderly owners have moved. Price to sell at $35,500. Phone owner at 382-4853.

LARGE FIRST MORTGAGE
High Gorge area. Wall-to-wall rugs, completely redecorated inside and out, 2 bedrooms, living room with fireplace, dining room, and sundeck. $43,900. 592-7685 or 598-7541.

BY OWNER, ESQUIMALT LAGOON, 3-bedroom, 1½ baths, fireplace, large kitchen with eating area, full basement, sundeck and carport, $54,900. Call 478-3881. No Agents.

250 HOUSES FOR SALE

FOR SALE
Royal Trust
"THE SIGN THAT SELLS"
3400 DOUGLAS ST.
384-8001

PRICE REDUCTION
$58,900 to $55,900
LAGOON
SPECTACULAR SEA VIEWS
MT. BAKER & THE OLYMPICS
Owners have purchased. Must sell their modern 3 bedroom home, master en-suite. Excellent floor plan. Spacious living room and dining room. W-W, custom slate fireplace. 4th bedroom completed on lower level. All bedrooms W-W. large private sundeck with water, mountain and city views. Quiet cul-de-sac. MLS 7322. To view call: MARION HOPKINS 384-8001 or Res. 592-4351.

G. F. CHAMPION REAL ESTATE 388-4477
MORE THAN YOU EXPECT
DUPLEX $49,900
When you invest in a duplex do you look for a well maintained property? Do you ensure good potential rents? Do you want to live in one suite and use revenue to cover payments? Yes then consult JOHN JENKINS now 598-5767.

CONDOMINIUM NEW
Better than average well-built, only 4 other owners to share saunagames room — own laundry, two bdrms. Brick F.P. Hesitate and miss the opportunity to invest and live in comfort. Inspect and compare with JOHN JENKINS 598-5767.

BIG FAMILY OR IN LAWS
3-yr. split level home with two bedrooms and 4 pce bath on main floor and two bedrooms with 4 pce bath on second floor. Large corner lot. Professional decor shows throughout this immaculate home in Sidney. Many extras at $48,900
JOE BLODGETT 656-5653.

JUST RIGHT FOR YOU BLENKINSOP AREA
Twelve Year Home, full basement, three bedr., fireplace and dining room. Large landscaped lot, first class area, convenient, quiet. Call Gordon Champion 477-9989 or 388-4477 anytime.

SSC
SWINERTON, STEWART CLARK LTD.
1318 BLANSHARD 385-2481

OAK BAY
SEAVIEW CO-OP SUITE
IMMEDIATE POSSESSION
2nd floor suite in quiet block has 21x15 L.R. dinette, compact electric kitchen. 2 bedrooms and bathroom. Generous closet space and locker. Please call:
MR. CUSTANCE 385-2481

ESQUIMALT BORDER
HIGH LOCATION
NO STEPS — 2 BR's
Be sure to see this beautifully renovated bungalow comprising entry hall, 22x13 LR with w-w carpet, 14x9 elec. kitchen, dinette with sliding doors to south side patio, 2 large bedrooms, 4 pce. vanity bath, utility room arranged for washer-dryer, tidy lot completely fenced with chain link fence, separate garage.
ASKING $34,900
ED JUPP 386-2481

BROWN BROS. on LANSHARD
385-8771 (ANYTIME)

AN OUTSTANDING HOME
1½-YEAR-YOUNG
BI-LEVEL
North Oak Bay, 3-bedroom bungalow over 1,200 sq. ft., wellplanned main floor plus partially developed lower floor, roughed-in bathroom, workshop and 4th bedroom, charming "L" shaped living room with stone fireplace, separate dining room, wall-to-wall carpet throughout. Sunny eat-in kitchen opening onto large sundeck. Call JOHN REYNOLDS, 592-2800 or BROWN BROS. AGENCIES, 385-8771 (anytime).

NEED A BIG HOME?
4 Bedrooms, 2 Bath, 9-tenths acre, Mount Tolmie, views galore. 3 lots. Phone JOHN REYNOLDS, 385-8771 or 592-2800 (anytime).

Johnston
REALTORS — APPRAISERS
SINCE 1903
1306 BROAD ST., 385-2471
JOHNSTON AND CO. LTD.

JUST LIKE OLD TIMES
5 per cent down — 2½ per cent Interest — Mortgage payments subsidized
$34,950.00
Yes, this large, comfortable, older house just might qualify for N.H.A. financing.
It could be an excellent investment too as it is very strategically located — across from a light industrial area.
Can you qualify:
1 or more children
income of $9,800 to $14,000 — 100 per cent of wife's income allowed.
385-2471 Hugh Yerex 479-8169

OPEN HOUSE
FRI. AND SAT. 1:30-4:30
946 RUNNYMEDE PLACE
OAK BAY RETIREMENT
Delightful 2-BR home with extra large living and dining room, fireplace, convenient kitchen, large bathroom with vanity. Extra room in the basement. Garage, large secluded easy to keep yard, nicely decorated inside and out. New wall-to-wall rug. Vacant. Trades considered. Priced at $59,900. Prior viewing call Owner 592-4989. No agents please.

BY OWNER LANGFORD 2707 PEATT RD.
Come to view this redecorated 7 year old 3-bedroom home in Langford, featuring 1200 sq. ft. hardwood floors, corner-raised fireplace in living room, dining room, and utility off kitchen. Full basement ready for development with second fireplace. Lot being landscaped and has large trees in front and back yard. $43,900, 478-2052.

B.C. LAND
AND INSURANCE AGENCY LTD.
530 BROUGHTON
388-5555

FOR SALE BY OWNER. EASY to care for 3-bedroom home. Full basement with workshop, 2 bathrooms, living room with fireplace and wall-to-wall, fitted kitchen with eating area, including stove and fridge, 70 by 130 lot with 2 driveways, reduced from $42,900 to $39,900. Phone 479-8342.

$4,900 DOWN WITH B.C. 2ND take over 1st at 10% and monthly payments will be approximately $190 per month. Off Gorge, two bedroom, all electric, no step cottage, full price $25,900. 206 Maddock West. 383-3363.

SIX-MONTH-OLD 3-BEDROOM, full basement, 1250 sq. ft. home in Brentwood Bay. $38,500. First mortgage at 10 per cent, may be increased. Full price $52,000. 652-1484.

1823 FERNDALE IN GORDON large secluded lot, completion July Head, 2700 sq. ft. rustic style, 15. $85,000.

OLDER 3-BEDROOM HOUSE IN city, 1403 Chambers St. $32,500. Phone 753-5002, Nanaimo.

250 HOUSES FOR SALE

FOR SALE
Royal Trust
"THE SIGN THAT SELLS"
3400 DOUGLAS ST.
384-8001

OPEN HOUSE
SAT. 1-4 P.M.
1979 COCHRANE
This solidly constructed home in choice location close to all conveniences. Lovely living room with fireplace, spacious dining room with inlaid hardwood floors. There are two large bedrooms on the main floor and an extra large room in the full basement. Four-piece bathroom up and three piece down and lots of cupboard space. Nicely landscaped WALLY MILLIGAN 384-8001.

OPEN HOUSE
2704 BELMONT
SAT. 1:30-4:30 P.M.
Situated on a lovely landscaped corner lot and priced at just $38,500. This 3-bedroom home is a real cutie . . . sunny kitchen with utility and dining area. Cosy living room could be enlarged. Vanity bathroom. Lowish basement but just lined with shelves and cupboards. Separate garage. Delightfully decorated. View with JOYCE MILLER 384-8001 MLS 7865.

109 CONARD ST.
HELMCKEN-BURNSIDE
$45,500
This is an attractive modern 3 bedroom home on a quiet street. Bright living room and dining room with W-W carpet. Kitchen has eating area, cushion floor lino and feature wall. Through hall, 4-pce. bath. Full high basement with drive-in garage. Rec. room partly finished. Sundeck. Fruit trees and the vegetable garden is already planted and up. MLS. My pleasure to show. Call 384-8001. MARION HOPKINS

FAMILY HOME or REVENUE
Presently licensed as a rooming house with excellent tenants. Two full baths, modern kitchen and full basement. Top condition. View by appointment only with ERNIE DYER or ETHEL WALLACE 384-8001 (24 hrs.)

DRIVE BY
1720 KINGS RD.
JUBILEE-SIMPSONS-SEARS
And then give me a call for full details. Asking price $37,500 but the owners have purchased another home and are anxious. ETHEL WALLACE 384-8001 or Res. 382-5998.

CITY LOCATION
$42,900
Fantastic 2-bedroom home with large living room, hardwood floors and fireplace. Cozy eating area and modern kitchen. 3-pce bath. High full basement with large rec room.
PETER TERVEER 384-8001 or Res. 479-1588

VIEW OF THE SEA
FOUR BEDROOMS
TWO FULL BATHROOMS
Through hall, large living room and guest-size dining room with wall-to-wall carpet with double doors leading from the dining room onto a quiet sundeck. Modern kitchen with view of the sea and large breakfast area with door leading onto a second large sundeck. Outside barbecue pit. Rumpus room, play room, furnace room, 2-car drive-in garage on lower level. Three bedrooms with wall-to-wall carpet. Lovely garden. Owner transferred to the east and must sell. MLS 7605.
BERT COLES, RON BLACK or BILL JENSEN, 384-8001

GORDON HEAD
Close to small children's play park and all other conveniences. 1,130 sq. ft. split level home with living room, dining room, kitchen with breakfast nook on the main floor. Three bedrooms and 4-pce. bathroom on second level. Rumpus room, utility room, 2-pce. washroom on ground level. Large carport. Price $57,900. BILL JENSEN, RON BLACK or BERT COLES, 384-8001.

"W"
WEEDEND DRIVE BY'S
727 LARKHALL $47,500
(off Millstream)
Custom built 2-bedroom home with extra large L shaped living-dining room, quality shag carpeting throughout. Fireplace of course and mammoth sundeck. Deluxe cupboard-lined kitchen with eating area. Applicances can be negotiated. 2-pce. bathroom, large rumpus room and room for 3rd bedroom in the basement. This home is far better than new and terms easily arranged. MLS 7623. Call JOYCE MILLER 384-8001 or Res. 383-5873.

3190 RICHMOND ROAD $45,500
High on a rock bluff with magnificent views — ideal for retirement. Delightfully different in every way. 2 bedrooms, small living room with fireplace. Separate dining room. Completely windowed family room with sliding doors onto sundeck and patio area. Partial basement for storage. All appliances included. Move in any time. Call JOYCE MILLER 384-8001 or 383-5873. MLS 7652.

LANGFORD
Three bedrooms on main floor and one in the basement of this lovely family home close to shopping areas. Attractive brick fireplace, wall-to-wall carpeting; master bedroom has huge closet and en-suite. The bright kitchen has sliding wrap-around sundeck. The doors opening on to a large basement has an unfinished rumpus room and laundry area, plus R.I. plumbing. There's a large carport, and plenty of room for a trailer or boat on the lot as well (beside the fir and pine trees). To view call ALMER OLSON 384-8001.

WATERFRONT
1800 sq. ft. of living in this waterfront home. Beautifully finished in wood panelling consisting of 3 bedrooms, 2 baths, kitchen, living and family room overlooking water. If you want seclusion plus comfort be sure to see this little gem at $69,500. To view call MARGARET JOHNSTON, 384-8001 or Res. 479-1589.

BEAUTIFUL SPLIT LEVEL IN COUNTRY SETTING
3-bedroom master en-suite all above average size. Very pleasant living and dining rooms with wall-to-wall throughout. Good size kitchen with eating area. Large rec. room plus wood panelled family room with bar. Good sized lot overlooking the pretty country side for which Victoria is famous. Call now for full particulars on this exciting new listing priced at $61,900. MARION HOPKINS 592-4351 or JEANNIE DEWHURST 477-6040 or 384-8001 (24 hrs.)

PLANNING ON BUYING OR SELLING YOUR HOME OR PROPERTY?
For speedy results. Check these listings and call now.
1—In beautiful Broadmead. An almost new home with 4 bedrooms. 2 bathroom family room, split level $79,500.
2—Off North Dairy Road — 3 bedrooms, 1½ bath townhouse with rec room. Only $43,500. Multi level design.
3—In Cadboro Bay —one of the best views in Victoria. Executive 5 bedroom plus den home. 3 full bathrooms. Spacious and gracious and listed with Jeannie Dewhurst.
4—New home, new listing in prime area of Gordon Head. 4 bedrooms, split level. 2½ bathrooms, family room, double garage. Just being landscaped $89,900.
5—Pplands, water view 4 bedrooms, covered pool.
Call JEANNIE DEWHURST now for a solution to your real estate problem. 384-8001 or Res. 477-6040.

I HAVE TWO 3 BEDROOM HOMES
Built within the last two years with extra finished areas on the lower floor. These are two of the best values in town. Priced around $50,000. For more information or appointment ot view phone LEN TAYLOR 384-8001 or Res. 382-9485. The Royal Trust Co.

T. L. MANN and ASSOCIATES LTD.
1820 OAK BAY AVE. 598-5144

250 HOUSES FOR SALE

D F H
D. F. HANLEY AGENCIES LTD.
3293 DOUGLAS ST.
385-7761
OR
3021 SHAKESPEARE ST.
388-4294

OPEN HOUSE Saturday 10:30-1:30
1413 TAUNTON STREET is a very delightful, older home, immaculate inside and out. It as 3 bedrms., living room, large new kitchen with ample dining area. Lovely fenced-in yard, with fruit trees and vegetable garden. $37,500. MLS.
PAT VICKERY
385-7761 (24 Hrs.) 592-6192 (Res.)
—D.F.H.—

BY THE SEA
By The Beautiful SEA
OPEN HOUSE
Thurs.-Fri. 1:30-4:30
1833 HOLLYWOOD CRES.
This delightful waterfront home is vacant so can be moved into now. 3 brs., separate dining room, rumpus room with F.P. All in the serenity and convenience of Fairfield. For prior showing please call:
A. M. CHANDLER 388-4294
—D.F.H.—

VICTORIA 2 BEDROOMS $26,900
This ideal starter has new wall-to-wall carpet throughout and has been completely redecorated inside. King-sized living rm. and large master bedroom, pantry kitchen with eating area, roomy bsmt. with modern oil heating, copper plumbing and new wiring. Situated on a small easy care lot, close to everything. This property should go CMHC. Better hurry. MLS.
BILL CARNEGIE
385-7761 (24 hrs.) 652-3627 (Res.)
—D.F.H.—

QUICK POSSESSION GORDON HEAD
Lovely SEA GLIMPSES from large deluxe home. Very IMPRESSIVE large entrance, W-W carpet over oak in L-shaped LR-DR, floor-to-ceiling fireplace, costly cupboards in family kitchen, 4 BATHRMS, 3 bedrms, plus 2 more bedrms and finished rec rm. in daylight bsmt. Prime area near University. $77,900. ML 7764.
MABEL CRACK
385-7761 (24 hrs.) 658-8594 (Res.)
—D.F.H.—

A Beautiful Home
FOR BEAUTIFUL PEOPLE
Georgeous, luxurious, spacious, secluded, these are just a few of the words that describe this 4-5 bedrm. home on 2 acres of property in the Uplands of Metchosin. Living room, offering privacy from rest of the house with FP, perfect for entertaining, DR, fabulous kitchen with sep. EA and loads of cupboards, 1½ bathrms. on this level. Downstairs there is a large rec. rm. with FP, wet bar and all carpeted as is the rest of this home. Terrific games room, utility, 3-pce. bathrm., 2 wrap-around sundecks, carport. One more level for storage. Truly a home once seen will have to be owned. Large existing 1st mortgage at 10%. Owner says sell so make us an offer on the asking price of $89,500.
SHEILA PEPIN
385-7761 (24 Hrs.) 388-6176 (Res.)
—D.F.H.—

MINI-RANCH 2.2 ACRES
Includes 2-bedrm. in this no-step home. Large barn plus several sheds, fully fenced garden, fruit trees. Excellent starter or retirement. Now vacant. Owner transferred and will look at any reasonable offer. Asking $65,000. For further into or to view, call:
AL WIESHLOW
385-7761 (24 Hrs.) 656-5063 (Res.)
—D.F.H.—

Price Reduction $36,900 Owner Moving
Family sized 1272 sq. ft., 3 bedrms, no bsmt. home on a 60x125 corner lot in Langford. 11-year-old and in good condition. 946 BRAY AVENUE. ML NO. 7503. Better than the average home in this price range.
JOHN WATERMAN 385-7761
BILL WESTCOTT Anytime
—D.F.H.—

4 BEDROOMS, SIDNEY
Just listed, this 2-year-old house is perfect for a growing family. Living room with brick fireplace, dining room in-line. Good sized kitchen with eating area and sundeck off, 4-pce. bathrm. up, 2-pce. in high basement. Large fenced in back yard. Situated on a quiet cul-de-sac. Call me now to view. $46,500.
PAT VICKERY
385-7761 (24 Hrs.) 592-6192 (Res.)
—D.F.H.—

COME AND LIVE BY THE SEA
in this luxury 2 bedrm. condominium. Living room, dining room in-line, unique kitchen, quality carpeting, large balcony, southern exposure. For relaxation, stroll by the Oak Bay Marina, then return for a sauna or a dip in the swirlpool. Call me now to view. $59,900 with good financing. ML No. 7794.
PAT VICKERY
385-7761 (24 Hrs.) 592-6192 (Res.)
—D.F.H.—

IMMEDIATE POSSESSION
This 2-bedroom home in the Jubilee area offers large living room and kitchen. Copper plumbing and new wiring. Separate garage and good garden area. The basement is low, but so is the price, and the taxes. Asking $32,900. ML No. 7382.
BILL CARNEGIE
385-7761 (24 Hrs.) 652-3627 (Res.)
—D.F.H.—

CORDOVA RIDGE EXECUTIVE $79,000
One of a kind — beautiful garden plus substantial home. Over 1650 sq. ft. on main floor plus a full high basement with beautifully finished rec room and an English pub. Main floor offers 3 bedrooms (master ensuite) living room and formal dining, family room, kitchen and laundry. Fully carpeted over oak floors and plaster walls. Two fireplaces. Separate finished garage. Sundeck at rear overlooking a most attractive and high productive garden. 16 fruit trees plus grape, raspberries and strawberries. Lawn and evergreens on a level full sun lot. (96x225). Views of Mount Baker. Be one of the first to view this beautifully maintained home. Excellent buy at $79,000. MLS. Call today.
388-4294 PHIL WARREN 658-8728
—D.F.H.—

250 HOUSES FOR SALE

D F H
D. F. HANLEY AGENCIES LTD.
3293 DOUGLAS ST.
385-7761
OR
3021 SHAKESPEARE ST.
388-4294

OVER ¾ ACRE 4 BEDROOMS
1200 SQ. FT. WORKSHOP
situated in the Interurban area, this home also has a large main floor utility room plus sewing room. Jumbo living room with separate dining room. The workshop has full florescent lighting and heavy duty wiring. This property has too many extras to list here, so call me now. I'd like to show them to you. Asking $75,000. ML No. 7816.
BILL CARNEGIE
385-7761 (24 Hrs.) 652-3627 (Res.)
—D.F.H.—

MAYFAIR REALTY
3153 Douglas St. 386-2955
WOODWARD'S MAYFAIR CENTRE

OPEN HOUSE SAT. 1:30-4:30 1013 GLEN FOREST WAY
(Off 4100 Blk. Happy Valley Rd.) New home with fantastic views. Treed lot of over 2 acres. 1550 sq. ft. PLUS, of deluxe living accommodation. Wall-to-wall carpeting throughout. 3 bedrooms with master ensuite. Sunken living room with floor-to-ceiling rock fireplace and rock planter. Double carport, shake roof, sundeck. Listed at $75,000. Owner will consider trades and ALL REASONABLE OFFERS. For prior viewing call FRANK BOUSFIELD, 386-2955 or Res. 382-4968 (MLS.)

NEW HOME NEW DUPLEX OPEN TO VIEW THURS. and FRI. SAT. 1:30 - 4:30 SAT. 1:30-8:30 600 BLOCK PHELPS
3 BR house of superior construction. Basement, landscaping, etc. Asking $52,500. Side by side duplex — 3 BRs each side. Strata title at $42,500 each. These homes are situated on a quiet cul-de-sac semi-secluded, near a flowing stream. Come to the very end of Phelps Rd. in the lovely Thetis Heights area. STAN JAMES, 592-3740 or WAYNE SCOTT, 479-6087. Maytair Realty, 386-2955. Courtesy to all Realtors.

OPEN HOUSE 447 ARNOLD SAT. 1-4 P.M.
Immaculate 2 BR full bsmt. stucco home in prime area of Fairfield. Additional room in bsmt., 2-pc. garage, lovely garden with fruit trees. $47,500. For prior viewing call LEIGHTON NOBLE, 386-2955 or res. 658-8968.

NEW HOME TEN MILE POINT
Over 2,000 square feet of finished area in this home of approximately ¾ acre, secluded, treed lot. Completion June 30th. Main floor has 19x11 kitchen, 11½x11½ dining room, 17½x18 family room off kitchen, 15x18 living room with raised hearth fireplace, extra 15x10 room for sewing or whatever you like. Also 2-pce. bath, utility and storage. Upstairs has three bedrooms 12x15, 12x12, 11x12, also 10x10 den and two bathrooms. For your cars there is a 22x22 garage with two steel doors. All this for $125,000 (MLS). there is a $40,000 mortgage at 10% which can be assumed if your wish. Trades accepted. To view, please call GEORGE WALL. 386-2955 or 478-5681.

NEW HOME LAKE HILL DIST.
A 4-bedroom quality-built Krahn home on sewered, treed 9,300 sq. ft. lot. Now going into finishing stage with choice of colors, carpets, fixtures, still to be made. 2½ baths, living room 13½x21, dining room 12x12, kitchen 14x12, bedrooms 13½x15, 10x12, 10x10½, 10x10½, family room 23x10. Utility off kitchen. Approximately 2,000 sq. ft. with 10% mortgage available. Trades accepted. GEORGE WALL, 386-2955 or Res. 478-5681.

3 BEDROOMS PLUS NEW LISTING
Absolutely immaculate. Main floor has three bedrooms, living room with FP, entertainment size dining room, large family kitchen, and 3 bedrooms. Good quality wall-to-wall carpeting. Basement has semi-finished bedroom, workshop, laundry area and storage. Stairway to completely open and undeveloped upstairs area. 50x135 landscaped lot with garage. Within walking distance of downtown. All this for $39,900 with trades accepted. Call now. GEORGE WALL, 386-2955 or Res. 478-5681.

Realtor
Canada Trust

250 HOUSES FOR SALE

WALL & REDEKOP HOMEFINDERS REALTY LTD.

OPEN HOUSE
391 FARVIEW RD.
SAT. 1:30-4:30
(off Metchosin Road in Colwood)
Immediate possession on this immaculate 3-bedroom bungalow. Large bright kitchen, extra large master bedroom, ½ bath and rec. room in full basement. Large treed lot, low taxes. Financing available on asking price of $54,900. For prior viewing please call: MARILYN MOORE 386-2911 or 478-2482.

OPEN HOUSE
3500 MAPLEWOOD AVE.,
SAT. 1:30-4:00 P.M.
—21-year-old home on a large (72'x266') lot.
FEATURING:
—4 bedrooms (2 on main and 2 down).
—Large kitchen with E.A.
—Fully developed Bsmt. with rec. room (built-in bar), 2-pce. bath, sewing and laundry room.
—Make an offer on the asking price of $51,500. This home has a $31,500 1st mortgage at 10% and additional secondary financing can be arranged. Call me now on this excellent home. MLS 7829.
386-2911 BOB CARBY 382-1459

3 BDRMS. — VIEW ROYAL
With water views from every window. This bright, clean, 13-year-old home is located on a quiet no thru street. A boat and water access near by. L.R. with raised hearth F.P. D.R., modern kitchen. 3 bedrms. Full high bsmt. with large finished family rm. Lovely secluded patio. New MLS. Asking $49,500. Phone now to view.
POLLY HIGGINS, 386-2911 or 592-4111.

DO YOU WANT TO LIVE IN COOK-HAULTAIN AREA?
3 bedrooms plus one in the full concrete bsmt. separate guest sized dining room, panelled and carpeted living room, 4-pce. modern bathroom and great big kitchen. Big lot 48x144, separate garage and fruit trees is just a sketch of what this property has to offer for $43,300. Call me today to see it.
ELENOR STURMEY, 386-2911 or 479-4593.

IMMACULATE 2-BDRM.
Separate dining room, Fireplace, close to town and sea. Large lot. $38,500. To view call: JOHN NORTON, 386-2911 or 388-6162. MLS. 7965.

McKENZIE—BLENKINSOP
$45,500
Three-bedroom, dining room. Three bedroom, dining room, full bsmt. Well appointed home on large lot. MLS 7864. To view, please call:
FRED MOLYNEAUX, 386-2911 or 658-5429.

TIRED OF GARDENING AND PAINTING?
Then it's time to move into this immaculate 3-bedroom townhouse, within walking distance to Hillside Plaza. It's all newly painted, panelled and carpeted and the tiny private garden is just the right size for a picnic, barbecue, or relaxing. The price of $43,500 includes fridge, stove, washer and dryer. Call me now to view:
ELENOR STURMEY, 386-2911 or 479-4573.

WALK TO TOWN AND COUNTRY
3 or 4 bedroom older bungalow, close to school, church and all necessities for easy living. Easy care lot, separate garage and full concrete basement. Big kitchen, pantry, large living room with wall-to-wall carpet, and beautiful slab marble fireplace and much, much more and all for $45,000. Call me today to view.
ELENOR, STURMEY, 386-2911 or 479-4573.

GOLDSTREAM PARK ESTATES
—15-month-old home featuring:
—large living room with w-w carpeting and lovely white rock fireplace
—formal size dining room.
—large family size kitchen
—3 bedrooms with ensuite plumbing off master bedroom
—fully carpeted rec. room with F.P. in full high basement plus room for future development.
—stucco and rock exterior and shake roof.
Asking $53,700. An excellent large 9 per cent 1st mortgage. Call me to view this high quality home (MLS).
BOB CARBY, 386-2911 or 382-1459.

CADBORO BAY
3 bedroom home on quiet street. Tastefully decorated, spacious rec. room, nice yard, close to school shopping, etc. For further information call:
LEANOR BRAY 386-2911 or 592-1130.

DO YOU REQUIRE:
—4 bedrooms
—2 bathrooms
—Living Room
—Dining Room
—Den
—Family Room
PLUS an in-law suite on a landscaped ½-acre with heated swimming pool. This excellent family home has a good 1st mortgage at 9¼% and is priced to sell at $68,500. MLS. Phone now and make an appointment to view. NINA STEPHENS 386-2911 or 479-5463.

GLEN LAKE
$49,900
Lovely 3-yr.-old, 3-bdrm. home situated on a quiet cul-de-sac. W-W throughout. Master ensuite. Full bsmt. with possible in-law suite or rec. room; bdrm. and 3-bath. Beautiful bright kitchen and dining room. MLS. JULIE MANNESS 386-2911 or 479-8019.

$25,500
buys this clean and cozy 2-bedroom. Outside needs work, inside partly remodelled. Open to view: WED., 6:30-9:30 P.M., 713 POWDERLY ST. BRUNIE ALDRICK, 386-2911 or 385-4627.

CLOSE TO LAUREL PT. DEVELOPMENT
Call me about this uniquely situated 3-bdrm. home, with all the family amenities. Live here comfortably while you watch your profit grow. The price of this property is right at $59,900, so act at once. Call MAY HAMILTON at 386-2911 or 656-4692. MLS. 7268.

CLOSE TO TOWN
$39,500
In the Hillside-Quadra area. 4 bedrooms, den, large kitchen, 2 baths, full bsmt. Just right for the family. MLS. View today with CURT SHUBROOK, 386-2911 or 382-6961.

ELECTED FOR TODAY!
Only $36,900. 3-bedroom with master en suite. Fireplace in L.R., with W-W shag carpeting. Will qualify for CMHC. For viewing please phone LOLA CLARK, 386-2911 or 479-3010.

GLANFORD, $47,000
Here it is — close to schools, shops and bus line. This home offers you 3 bedrooms, spacious living room with attractive red brick fireplace and book shelves on each side. Full sized bsmt. with rec. room and drive-in garage with room for your lawnmower and kids bikes. Large fenced, backyard. Call: MAY HAMILTON for further details and to view. 386-2911, 656-4692.

SAANICHTON, $29,900
Immaculate 2 bedroom and den, bungalow. Immediate possession on this desirable home. Living room with F.P., plus w-w — full basement all this on a small lot with plenty of good parking. To view please call: RUTH SALAGA 386-2911 or 479-5632.

250 HOUSES FOR SALE

WALL & REDEKOP HOMEFINDERS REALTY LTD.

REYNOLDS SCHOOL AREA
Delightful home in immaculate condition. Gorgeous red brick wrap-around fireplace. 2 bedrooms up, 1 down. Wall-to-wall. Finished rec. room in full-sized bsmt., with drive-in garage. View of Mt. Doug area. Lovely backyard. Good area. Price at $49,900. Call MAY HAMILTON, 386-2911 or 656-4692 to view.

ROCKLAND AREA
2 condominiums. One — 2 bedroom and one 1-bedroom in new block. Beautifully finished, selling for $38,500 and $30,700. Call ELEANOR BRAY, 386-2911 or 592-1130.

COLWOOD LAKES
$58,500
This charming home nestles in the trees on a large park-like lot in this prime residential area. 3 bedrooms and 2 full bathrooms on main floor. Beautiful white quartz fireplace in living room, huge family sized sundeck off dining room. The price includes all appliances, drapes, and screens in this 10-month-old custom built home. To view call: NINA STEPHENS 386-2911 or 479-5463.

Montreal Trust

1057 FORT 386-2111

OPEN HOUSE
4342 PARKSIDE CRESCENT
TUESDAY TO SATURDAY
A split level home in picturesque surroundings bordering on natural parkland. This 13-year-old 3-bedroom home (plus den) is immaculate and offers a bright and attractive living and dining combination. The owner is transferred and quick possession is possible. Priced at $59,900 (MLS you can view this home from 2:00 to 4:30 daily with
386-2111 NEIL RAWNSLEY 384-7380
HAZEL RAVENHILL
386-2111 598-1381

LOVELY TUDOR STYLE HOME
OAK BAY
$59,600
This beautiful 4 bedroom home is situated on a quiet, treed street and is surrounded by a most attractively landscaped garden with trees, flowering shrubs, vegetable garden and lots of seclusion. The living room is spacious and has a fireplace and wall-to-wall carpeting and the dining room has wall-to-wall carpeting as well and a window that faces out the back garden. There are 4 bedrooms upstairs and bathroom on the main floor and upstairs. This home is just charming and won't last long, so phone today for an appointment to view.
386-2111 JEANNE LUCAS 477-1342

OAK BAY WATERVIEWS
This eight-year-old solidly constructed home is in tip-top condition throughout. Plastered interior. Terrific water and mountain views are enjoyed from the living room, seperate dining room and kitchen. Close to town on bus line. Extra large family or rec. room with wet bar and fireplace. 3 Bdrms., one and one-half baths, minimum care lot. Asking $74,900. MLS. for viewing please call
386-2111 ALAN WESTGATE 656-3423

FERNDALE-GORDON HEAD
If you have been thinking of a move to this area this home could be for you! 5 bedrooms, 3 bathrooms, large family sized cabinet kitchen, long living room with dining area and glass doors to huge sundeck. A fully developed basement down with possible in-law suite development. The lot is large and very well developed. The location is in a quiet cul-de-sac. The price is only $79,900. MLS. for details and to view please call:
386-2111 LEON JICKLING 384-8669
386-2111 ROY KAISER 477-6813

WEEKEND DRIVE-BYS
1. 1240 Basil St. Older 2 bedroom, good condition, modern kitchen, rec room. MLS. $43,500.
2. 4342 Parkside Cres. near Mt. Doublas, 13 year split level, 3 Bdrm., den, L living and dining room, WW over Oak. Immaculate. MLS. $59,900.
3. 1515 Louise Place, near Cedar Hill, quiet cul-de-sac, 11-year, 3 bedroom, large rec room, 2 full bathrooms, top quality. MLS. $62,000.
Also,
Gracious Uplands property, country setting, gorgeous view, superior construction, heated indoor pool. For full particulars of any of these properties please call:
HAZEL RAVENHILL
386-2111 598-1381

CADBORO BAY WATERFRONT
Distinctive waterfront property offering the sweeping views of the bay with the best sandy beach at your door-step. Over 2,000 square feet of gracious living, a picturesque setting of sea and gardens from every room. Spacious living room, separate dining room, 2 bedrooms on main, bedroom in basement. Follow the sun from 3 delightful patios. Almost a ½ acre of immaculate landscaped gardens and lawns. Other features of this outstanding property must be seen to be appreciated. Asking $132,900. View by private appointment to view:
386-2111 D. BECKNER 477-4994.

NEWSTEAD REALTY
1637 Fort Street 598-5166

OPEN HOUSE
THURS. AND FRI
1:30-4:00 P.M.
4036 GRANVILLE
1.64 ACRES
Located in West Burnside area — 3-bedroom rancher with seclusion and accommodation for a couple horses. Asking $75,000.
VIVIAN ROBERTS
598-5166 or 592-2171

OPEN HOUSE
2933 FOUL BAY ROAD
EVERYDAY and EVENING
MON. TO SAT.
JUNE 24th to 29th
1:00-4:30 and 7:00-9:00
Large Lansdowne family home of 2,600 sq. ft. on ½ acre dotted with Garry Oaks. Main floor with 14x17 kitchen, entertainment size dining and living room, den, bedroom and bathroom, wide carpeted stairs to 3 large bedrooms and bathroom. Full basement with shower. Lots of parking. Come and view this real buy at $74,500. 598-5166.

GORGE VALE NEW LISTING
A long low ranch style bungalow awaits its new owner. Located just 5 minutes from town, near the golf club and set out amongst lovely trees and shrubs. This beautiful home of nearly 1500 sq. ft. has a terrific amount of living space with 2 or 3 bedrooms, large living room, entertainment sized dining room, all wall to wall carpeting, double plumbing, hot water heating and much more.
Full price $58,900
Ron or Patricia Sedger anytime.
598-5166 or 479-3673

OPEN HOUSE
Sat., Sun., 1-4 p.m.
8 new homes on treed lots, all with fireplace, 3-bedrm., 1½-bath, W-W carpets, sundecks, carports, R.I. plumbing. Most have provision for future fireplace in full basement. Priced from $48,900. Drive out Sooke Road, turn left on Happy Valley Rd. to 2nd on left Walfred Rd., turn right to Weaver Place. Mortgage money available. Hucker Const. Ltd., H. Blake, Res. 383-4372, Off. 382-9212.

COZY 2-BEDROOM HOME WITH high basement, excellent condition. Price $36,900. 479-8573.

250 HOUSES FOR SALE

Island Pacific Realty

3200 QUADRA 388-6231

OPEN HOUSE
517 HARBINGER ROAD
1:30-4:30
SAT. 29th
Large older home in lovely condition. Quiet Fairfield Street. MRS. MCKEAGE 479-5868 or 388-6231.

LAKE HILL AREA
real gardener's paradise with seclusion, trees, berries, fruit and four-tenths of an acre. Three-bedroom ranch style bungalow, only 15 years old and in excellent condition. This is a new listing at $44,900. See it now while you can. QUICKLY CALL IRENE DALZIEL 388-6231 or 477-6380.

SALT SPRING FARM PARADISE
26.6 ACRES of true seaview seclusion and blissful beauty. This property is just a little more than the average property and has to be seen to be believed. Priced to sell quickly at $65,000. Call SHANE BEFURT NOW TO VIEW 477-9730 or 388-6231.

NEAR-NEW, WATER-FRONT SPLENDOR
This three bedroom near new home is sitting on almost an acre of waterfront property in Central Saanich. Big kitchen, separate dining room, beautiful views from huge L.R. and two gorgeous fireplaces to complement the rec. room and LR. Priced to sell quickly at $98,500. Vendor may carry first. Call SHANE BEFURT at 388-6231 or 477-9730.

OAK BAY DUPLEX
Immaculate side-by-side duplex situated on a good sized lot with shady oak trees and professionally landscaped yard. Double carport. Owner occupied suite has 1300 sq. ft. with in-law suite in bsmt. Huge L.R. with F.P. and w-w. Other side has 2 bdrms. with big living room, w-w and F.P. Asking $90,000.00 with a 1st Mortgage available. PHONE O. KNUDSEN 388-6231 or 479-8441.

GLEN LAKE WATERFRONT
Offering seclusion on 1.85 acre with boat landing. Big three bedroom home overlooking the lake with in-law suite in lower level also overlooking the lake. REVENUE from the duplex located on the property $205.00 per month. Landscaping is very good offering privacy. Asking $168,000.00 It is possible to subdivide one lot off for resale. Phone now OLE KNUDSEN 388-6275 LOC: 2684; or 388-6231.

MINI-RANCH
This 3 Br., no basement ranch style home sits on almost half acre of nicely tailored property. W-W thru-out. LR. with F.P., DR. and large kitchen and immaculately decorated. Priced to sell quickly at $39,900.00. TO VIEW CALL SHANE BEFURT AT 388-6231 or 477-9730.

3-BDRM. $39,900
Located in Gorge area on quiet street. Nice garden with fruit trees. Double garage. Phone now for appts. CHRIS GREIG, 477-8335 or 388-6231.

DELUXE TOWNHOUSE
On quiet dead-end street. Features three bedrooms, separate DR with feature brick wall and sliding doors to enclosed patio. Sundeck off LR, 1½ bathrooms. Double carport and ½ basement with laundry and storage. Only four months old. Vendor is moving due to extra family. Good 9% CMHC Mortgage. MLS. Call HAZEL CAMPBELL 388-6231 or 382-8956.

SOUTH OAK BAY
Neat in more ways than one, this two-bedroom, full basement cottage on a lovely treed property. Living room with Roman old brick fireplace. Delightful sunporched entrance. Deck over back garden. You must see this one. MLS. C. & L. HAZEL CAMPBELL 382-8956 or 388-6231.

MINI FARM
Close to Florence Lake, four-tenths of an acre. With a large two-bedroom home and a small stable. Ideal for the horse or animal lover. The LR, kitchen and bedrooms are all large. New on the market and well priced at $35,900. QUICKLY CALL BEN GREIG AT 598-3105 or FREDDY STARKE 479-3866 or 388-6231.

NORTH SAANICH
FIVE ACRES all cleared, gentle slope to good road frontage. Excellent for horses. $50,000. WILF DAVIES 388-6231 or 656-5002.

GORDON HEAD
$55,000
This home has two big bedrooms on the main floor with 1 bdrm. or rec. room in the partly finished basement. Very large living room with wall-to-wall and FP. Built-in fridge and stove in the nicely finished kitchen and 1½ baths. All on 1-3 of an acre. To view, quickly call SHANE BEFURT AT 477-9730 or 388-6231.

SAANICH PANHANDLE
Lovely residential area. Close to Lansdowne School. Features three bedrooms, large LR and DR and oak floors. Four-piece and two-piece bathrooms, 19x17 recreation room, drive-in garage. This home is better than new. Absolutely spotless inside and outside and exceptionally well landscaped. Extra parking and has access to back for trailer, etc. Asking $52,900 and a really good buy. IRENE DALZIEL 388-6231 or 477-6380.

WOULD YOU LIKE ESQUIMALT?
We have two beauties listed. Two bedrooms and three bedrooms, both are extremely well priced $36,500 and $36,000. No basements. If you would like to live in Esquimalt, take your pick of these two right now. Easy financing available. BEN GREIG 388-6231 or 598-3105.

RETIREMENT GEM
$34,900
Lovely 2 bedroom home. Livingroom with fireplace, plaster throughout, bright kitchen with eating area. Wired for washer and dryer. OOM heat, large lot. Tattersal Area. Immediate possession, try your down payment. FREDDY STARKE 388-6231 or 479-3866.

$23,500 — 1 BDRM.
Cottage style home on an 55x120 ft. lot with nice garden. Call now won't last long. MLS. OLE KNUDSEN 388-6231 or 479-8441.

HIGH QUADRA—$39,900
Lots of room and character in this 30 year old home. L.R. with F.P., diningroom, kitchen including fridge and stove. Four pce. bathroom including washer. All carpeting included. Call now to view this bargain., CHRIS GREIG 388-6231 or 477-8335.

URGENT
Needed right now, 3 bedroom full basement home. Up to $42,000. Some seclusion and nice garden. PLEASE CALL OLE KNUDSEN 388-6231 or 479-8441.

CUTE-COSY
Two bedroom bungalow, L.R. with fireplace in quiet street by Simpson Sears. Asking $31,000. To view call LARRY QUAGLIOTTI AT 388-6231 or 477-6609.

FAIRFIELD
Really well built, low two bedroom rancher with very few steps and attached garage. Large level full fenced lot. Extremely large L.R. with oak floors and fireplace. This is a nice quiet residential area and would be ideal for small family or retired couple. Just listed and should go quickly. Asking $44,900 with approximately $20,000 existing mortgage. QUICKLY CALL IRENE DALZIEL 388-6231 or 477-6380.

WALK TO TOWN
This is practically a new home. Three bedroom, large L.R. with rock fireplace, completely new modern kitchen with large eating area. Wall to wall throughout. Do yourself favour and see this beauty quickly. Priced at only $43,500 with excellent financing available. NEW LISTING CALL BEN GREIG 388-6231 or 598-3105.

2 BDRMS. UP
1 DOWN
Lovely large older home with lots of charm. Large separate dining room and family size kitchen. Jubilee area. Sundeck to separate garage. Now priced to sell at only $42,800.

250 HOUSES FOR SALE

Island Pacific Realty

3200 QUADRA 388-6231

FANTASTIC REVENUE PROPERTY
20 Suite with 10 per cent return in downtown area. Extremely good financing with low down payment. Priced to sell at $199,000.00.

DRIVE BY
1009 MONTEREY
This two-bedroom, full basement gem is a perfect starter or retirement home. Lovely yard, in Oak Bay. Family size kitchen, living room with sunroom off of it. Elevator to basement and also carpeted stairs. Must be seen.

LOT IN LAKEHILL AREA
50x120 ft. Ready to build, right now! Only $22,000.

LOTS OF DUPLEXES
Good selection with different revenue incomes.

TOWNHOUSE AT $29,900
Living room, dining room and three bedrooms. Good financing.

OLDER STOREY AND HALF
3 bedrooms, full basement, some furnishings and appliances may be included as owner has been transferred. Quick possession at $37,500.

FOR FURTHER INFO ON ALL THESE PROPERTIES CALL ADELLA DAVIS 385-8264 OR SUE WARKE, 386-0414 or 388-6231.

J. D. BOSDET LTD.
120 - 727 JOHNSON ST. 386-3128

IN A COUNTRY SETTING
You owe it to yourself to see this nearly finished well constructed home. Located in Central Saanich, on a fully serviced site. On 4 levels, this home features 3-br., master ensuite, W-W throughout, floor-to-ceiling fireplace, double garage. Asking $51,900. Call:
ALICE MOORE 592-4529
ED KRAFT 382-0660

CLOSE TO SEA
Real family home, 4 bedrooms, in-line living and dining room, large cabinet kitchen. Full basement. Rec room and extra plumbing. All in perfect condition inside and out. Asking $46,900. New mls. 7914.
ALICE MOORE 592-4529
ED KRAFT 382-0660

STARTER OR RETIREMENT
$36,900
Immaculate 2-bedroom, close to schools and transportation. Living room with fireplace. Lovely kitchen. Large utility room. Attached garage. Near listing. Call:
ALICE MOORE 592-4529
ED KRAFT 382-0660

LUXURY
In an exclusive condominium located near Camosun College. Over 1200 sq. ft. of comfortable living, featuring an elegant entrance foyer, separate dining room and unusually large master bedroom with en suite. Modern kitchen including stove, fridge, dishwasher and garburator. Very well priced in today's market at $38,900.
ALICE MOORE 592-4529
ED KRAFT 382-0660

OWNER MOVING
$36,500
Excellent older home, 1079 sq. ft. including two bedrooms, separate large dining room, beautiful fireplace. Full basement with rec room and 3rd bedroom. 50x150 lot. MLS 7641.
ALICE MOORE 592-4529
ED KRAFT 382-0660

JUST $32,900
Is the asking price for this 2-bdrm. home with den. Stucco exterior, part basement, new roof, gutters, furnace, and HW heater. Try your offers. Exclusive with Ed Kraft, 382-0660.

HIGH QUADRA
Three-bedroom, family home. Large living room, fireplace, w-w carpet. Well landscaped lot. Full basement plus extra room. Asking $50,900. Call:
ED KRAFT, 382-0660
ALICE MOORE, 592-4529

WATERFRONT
Gentleman's estate, complete seclusion — 2.5 acres overlooking the ocean and mountains. Space and more space in this rancher of over 3,000 sq. ft. 4 bedrooms, 3 bathrooms, living room and dining room. Cosy den. All with fantastic views. Make your offer to $120,000. Call:
ALICE MOORE, 592-4529
ED KRAFT, 382-0660

NEW MLS ARDMORE $20,000
.96-acre lot for sale in an area of executive type homes. No road in as yet but has been applied for. Excellent holding property for future development. MLS No 7970. Call: ED KRAFT, 382-0660.

OAK BAY $58,900
By owner, Lansdowne slope 2935 Henderson Road. An immaculate home newly painted (Kenitex 15-year guarantee) in one of the most desirable residential areas of Oak Bay, near the Uplands. It is a bungalow of three bedrooms, separate dining room with beautiful chandelier, very large living room with fireplace, 2 bathrooms. Downstairs newly decorated and carpeted. Recreation room, storage space and bathroom and a small room. Hot water heating, completely secluded backyard with 12-ft. Laurel hedge, a variety of evergreen and fruit trees — apple, cherry and pear. Come and visit this house by appointment. You will love it at first sight! Phone 592-9516. No agents please.

CENTRAL SAANICH WATERFRONT
8161 Lochside Dr.
Relax and enjoy life, in this new presitge home on ¾ acre treed lot. Clear title, $125,000. Open house week days 2-4 p.m. evenings 7-9 p.m. Saturday and Sunday 1-5 p.m. Phone 652-1673 or 656-5660. H. R. Mitchell Construction Ltd.

4-BEDROOM HOUSE TO BE moved off lot immediately. All offers considered. Inquire at 260 Gorge Road, or phone 384-5811.

250 HOUSES FOR SALE

MT. TOLMIE AREA
(Close to St. Michael's)
This older home, attractively up-dated, has living rm, guest size dining rm, large den with f.p., 2 spacious bedrms, 2 full baths on main floor, and up, another bedroom, study, billiard rm and ½ bath. Heavy wiring, copper plumbing, oil H.W. heat in part basement. All located on high lot 90x120 with views of the Sooke Hills. Asking $67,500.
To view please call
LEE FORBES
385-1431 anytime.
British American Realty Ltd.
COURTESY TO REALTORS

CONSOLIDATED REALTY LTD.
2686 Sooke Rd.
478-8316

OPEN HOUSE
159 Bushby St.
SAT. 1:30 - 4:30

REDUCED FOR QUICK SALE
One block to sea, this immaculate home is beautifully wall-to-wall throughout. Two bedrooms on main floor plus one in basement. Drive-in garage, nice easy-care lot. (Apartment zoned). Must be seen inside to appreciate.
TOM DUNCAN 477-2462

OLYMPIC REALTY LTD.
385-5741

OUTGROWING YOUR HOME?
Then have a look at this roomy home, only 2 years young, located in popular flower area. 5 bedrooms, W-W carpeting, fireplace, rec. room, large sundeck. Make an offer on asking price of $55,000. Call MELODY VILLENEUVE, 385-5741 or res. 384-8563.

CHARMING
Immaculate 2-bedroom house. Easy care garden and backs on park. A pleasure to see and to show. Asking only $36,900. Call RAY MORRISON, 385-5741 or res. 477-8801.

613 KENT ROAD
$38,500
COMPLETELY MODERNIZED 6-ROOM HOME ON NICE HIGH LOT AND ON SEWER. RECENT WIRING, PIPING AND O.O. MATIC FURNACE. PRIVATE REAR GARDEN AND PATIO. OPEN VIEWS. PHONE 385-8012 FOR DETAILS. (MLS).

FAIRFIELD
$52,500
CLOSE TO TOWN ON QUIET STREET. SPACIOUS STUCCO 1½ STOREY HOME. NICE L.R. AND LARGE SEPARATE DINING ROOM. 3 BEDROOMS, 1½ BATHS. A FULL BASEMENT HAS 2 UNFINISHED ROOMS. OIL H.W. HEATING. SEPARATE GARAGE.

LEVERTON REALTY
385-8012

Bayshore
512 Fort St./388-6424

WOODCUTTER'S COTTAGE
In the city but surrounded by trees. Deep lot once had a lovely garden, needs T.L.C. Small one bedroom cottage with a lot of charm. Good storage sheds. Due to today's mortgage market, minimum down payment $5,000. Asking $22,500.
BARRY BOWES 388-6424

P.R.B.
P. R. BROWN
AND SONS LTD.

VIEW PROPERTY
This delightful 3-bedroom is located in sunny Central Saanich. The large living room with a white brick fireplace looks out onto the San Juan Islands and Mount Baker. The hot water heat ensures low cost comfort. A sundeck and a separate family room for lazy living. Call me now for more details.
385-3435 K. O. MOORE 385-4227

—P.R.B.—
P.R. Brown and Sons Ltd.
762 Fort St., Victoria, B.C.

COLWOOD
2941 ADYE ROAD
$54,900
Owner moving east can give immediate possession on this 3½-year-old charming home in a very desirable location, close to schools and stores. Living room has chip rock fireplace, good size dining room with glass sliding doors to sun deck. Delightfully bright kitchen, with family eating area, 4-piece vanity bathroom, 3 bedrooms, Master en suite. The developed day-light basement has large 4th bedroom, nice family room, toilet room, utility room. Storage room, could be 5th bedroom or den. Completely landscaped yard. To view and make your offer. 478-2762 or 478-6433.

Johnston
REALTORS — APPRAISERS
SINCE 1903
1306 BROAD ST., 385-2471
JOHNSTON AND CO. LTD.

GLEN LAKE RANCHER
Make us an offer. 3 bedroom no step home on a treed 100x100 lot with big double garage. On a quiet street in an area of newer homes. Low taxes. Asking $39,900. ML. No. 7393.
385-2471 Bill McCulloch 479-4487

GLANFORD VALLEY VIEW
Over 1200 sq. ft. New 3-bedroom home. Bus, parks, schools, stores at your doorstep. Should be seen to be appreciated.
EASY MORTGAGE AVAILABLE
479-3505

250 HOUSES FOR SALE

GARDNER REALTY Ltd.
899 Fort St.
385-7721

UPLANDS BORDER
$65,000
If you want value for your money, check this! Three bedrooms and den, large entertainment size living room with beautiful granite fireplace. French doors lead to formal size dining room. More French doors to sundeck off dining room. Full basement, dying to be developed. Note: 12'x27' concrete swimming pool, complete with underwater lights, excellent filtration unit, complete set of pool and garden furniture. Stove, fridge, new automatic wash and dryer included. This won't last. Call me for this exclusive listing now!
385-7721 KENT MACLEOD 385-2016

JAMES BAY
$32,000
Healthy discount for cash. 2-bedroom stucco non-basement bungalow.—Has dining room and living room. Everything is in excellent condition. Nice back yard and no steps to climb.
385-7721 BILL WEISS 598-8443

MARIGOLD AREA
$42,900
Soon to be ready. Completely remodelled 3-bedroom home with living room, separate dining room, new kitchen, new 4-pce. bathroom, W-W carpets, etc.
385-7721 BILL WEISS 598-8443

OAK BAY WILLOWS BEACH AREA
Immaculate, 3-bedroom home just a couple of blocks from Willows and Uplands Park. A large, comfortable living room features a rustic rock and slate fireplace. A sundeck for nature lovers or on a cool day a large rec. room in full basement. There is a carport and drive-in garage. If that isn't enough, the stove, fridge, washer and dryer are included. Price for quick sale (owner has purchased) at $53,900. Call now for this exclusive listing.
385-7721 KENT MACLEOD 385-2016

IMMACULATE GARDENER'S DELIGHT ESQUIMALT
Enjoy space and comfort in this immaculate white stucco home in A-1 condition.
—Modern citation kitchen with view
—Comfortable L.R. with fireplace
—Through hall plan carpeted
—2 bedrooms on main
—2 larger bedrooms up
—Bedroom or Den with fireplace in high basement
—27'x11' games area
—The best in workshop area
—Separate garage
—Manicured lawns and gardens
—Asking $53,900. M.L.S.
Call on this! You will be delighted.
385-7721 Cliff Salmond 477-3626

LARGE FAMILY HOME PLUS EXTRA SEWERED LOT
Large older 5-bedroom home in nice condition. Completely repainted inside. 2 bedrooms up, 2 on main and 1 bedroom plus games room in basement. Separate dining room and large living room has a distinctive granite fireplace. Extra 50'x120' sewered lot goes with it. Asking $61,500. M.L.S.
385-7721 CLIFF SALMOND 477-3626

SIMPSONS-SEARS 3 BEDROOMS
$38,500
Remodelled throughout with shag carpeting and brand new kitchen cabinets. 2 bright bedrooms up and a large one on the main. Back lane for extra access. MLS.
385-7721 KENT MACLEOD 385-2016
CLIFF SALMOND 477-3626

LARGE FAMILY HOME
This attractive four-bedroom home has all the space you are looking for. The living room with fireplace is adioining a large formal sized dining room. Full basement, furnace, water tank, copper plumbing and wiring all new in last 5 years. Large fenced yard. New exclusive listing. Priced to sell at $39,900.
385-7721 KENT MACLEOD 385-2016

F, B & B
FULLBROOK, BERTRAM, BROWN
4082 Shelbourne 477-9581

ROCKLAND AVE.
$99,900
CIRCA 1912
This home needs your ideas and has many possibilities. Main and 2nd floors have 2600 sq. ft. Basement begs for development. Airy, bright 3rd floor. Rooms very large with several fireplaces, also one in appealing great hall. Call Roma Nicoll, 477-9581 evenings 384-4827. Plans available, vendor will carry agreement for sale.

GOLDSTREAM
$53,500
Brand new 3 bedroom full basement home on large lot in quiet area. Main floor has 3 bedrooms, ensuite, large living room with fireplace, dining room and large kitchen, 4 pce. bath. Basement is roughed in for rec. room, bathroom and fireplace. For more information call
Art Evans, 658-8924
or 477-9581
Hal Barber 479-6479

GORDON HEAD
$54,900
Brand new 3-bedroom home on quiet cul de sac off Cedar Hill Rd. Stucco exterior, double garage. Full high cement basement, 4-pce. and 2 pce. bathrooms. Living room with fireplace, good size dining room. For more information call
Art Evans 658-8924
or 477-9581
Hal Barber 479-6479

JAMES BAY
$53,500
Large family or revenue home, tastefully remodelled — party size kitchen and adioining family room — double garage — double lot, apartment zoned. MLS Call W. Reynolds 477-6093 or 477-9581.

FOR SALE: MILL BAY AREA, framed-up 4-bedroom country home, on one acre. Good garden soil with nicely treed perimeter, house has fireplace, 1½ baths, washer-dryer hook-up, double carport, family room. Approx. 1600 sq. ft., drilled water wells. Finish yourself and save money. Asking $35,000. Phone 743-5117.

PRIVATE SALE. IMMACULATE 8-year-old home. Fully finished basement, 5 bedrooms, recreation room, 2 bathrooms. Ideal family home. $20,000 down, balance at 10¾%. 382-8676.

FOR SALE BY OWNER
10 month old 3 bedroom home plus 1 bedroom down on secluded treed lot adjacent Butchart Gardens. 652-3663.

BY OWNER, A QUALITY 2 BEDroom home, on 1½ acres in Sooke, phone 642-5760.

250 HOUSES FOR SALE

JACK MEARS OAK BAY REALTY LTD.
"The Professional People"
Coast to Coast Real Estate Service
2194 OAK BAY 598-3321
3618 SHELBOURNE 598-3344

BROADMEAD
A delightful cedar post and beam home with ocean and Mount Baker views. Over 1800 sq. ft. of living area. Three bedrooms (master en suite), two bathrooms, kitchen with eating area, family room with fireplace, combined living room and dining room, sun patio off bedrooms, living room and kitchen. An easily maintained garden, fish pool, built-in vacuum system, part basement with work shop area. You may view this home at your convenience, however, drive-bys can not be given. Priced at only $112,000. Available through Peter Nash 598-3321 or 592-3473.

SOUTH OAK BAY
An attractive 3 bedroom home less than 24 years old. Situated on a large lot with nice lawns and landscaping. Plenty of room for 3 cars, boat and trailer. Large living room is shaded by beautiful oak trees and brick fireplace sets the tone for this room. The bright modern kitchen opens onto a large sundeck for summer enjoyment. Full high basement has family room plus bedroom and has space for further development. This well cared for home is but a few minutes walk from the sea and shopping facilities and there is a school in the immediate vicinity. Don't put off seeing this house or you will pass up a rare buy at $53,900. Call FRED Phillips 598-3321.

JUST BLOCKS FROM SEARS AND JUBILEE HOSPITAL
PRICED AT $39,500
FOR QUICK SALE
Two bedroom with extra bedroom in full basement. Ideal home for retired couple or starter for young uns. Has excellent rear garden for growing vegetables etc. Separate garage. Elderly vendor anxious to sell. Please call Harold Whiley at 592-2798 or Bill Mohr at 598-6716 office 598-3321.

UP AND DOWN DUPLEX
CLOSE TO FORT AND PANDORA
PRICED AT $46,500
FOR QUICK SALE
4 bedrooms on main floor plus 1 bedroom self-contained suite upstairs. All tastefully decorated and gives spacious living with large kitchen for family accomodation. This is a good revenue home and close to bus and downtown. Owner anxious to sell so please phone Bill Mohr at 598-6716 or Harold Whiley at 592-2798 office 598-3321.

OAK BAY SPECIAL
You can purchase this lovely property, ideal for retired couple with $15,000 cash. Balance of $40,600 is available on a first mortgage at 11 per cent. Two good sized bedrooms, dining room, living room with fireplace and full basement. Variety of vegetables and berries in the back garden. Don't fail to view this property with Albert Roberts 592-3980 or 598-3321.

PRICE REDUCED TO $49,900
Ideally located close to schools and transportation. The owners have taken great care of this home. Two bedrooms on the main floor. Living room with fireplace, dining room. Full basement with extra bedroom or rec. room. In a good residential district. Phone Albert Roberts 592-3980 or 598-3321.

CHOICE OAK BAY
CLOSE TO UVIC
Owners have purchased. Fairly new home, large lot with fruit trees. 2,600 sq. ft. on two floors. 4 bedrooms, 2½ baths. All offers will be considered. Owners will carry financing. Phone ALBERT ROBERTS 592-3980 or 598-3321.

NEW HOME PLUS ACREAGE
We have a lovely chalet on 2 acres. You can live in peace and quiet, with the ocean glittering before you and a wilderness park behind. If you like fishing, the salmon are close to your doorstep. The price is only $40,000. For further information phone Albert Roberts 592-3980 or 598-3321.

QUEENSWOOD—
GEO PEARKES CLINIC
$51,000. Quick sale on this well kept family home of 3 or 4 bedrooms, 1½ baths in this quiet residential area of other lovely homes. The L-shaped living-dining room leads to a lengthy sundeck looking out on the lovely garden. Spacious kitchen has plenty of room for every day eating and equipped with garburator. Also, stove may remain. The large rec room down has space for the billiard table presently there plus bar and room for the children to play. Vendors are moving end of August or sooner. A small 7 per cent mortgage is available. Call me to see it. Connie O'Regan 598-3321 or 592-0454.

VICTORIA—
BURNSIDE—GORGE
Comfortable 4 bedroom older solid family home. Many good features. Fireplace in panelled living room. Dining room. Den. Hot water heating. Full basement. Lot 50x121. $44,900. Call: JOHN HOLMS at 598-3344 anytime.

SUMMERTIME SPECIAL
Very nice 2 bedroom stucco bungalow in the Fernwood-Bay area. This home has been renovated. Features include mirror tile on one living room wall, also panelling and W-W carpeting. Only $25,900. MLS 7883. For more info and viewing call: AINE MELDERIS at 598-344 anytime.

HANDYMAN SPECIAL
VIC WEST
2 bedrooms up. Living room, dining room, kitchen and bathroom on main floor. Basically requires redecorating. $23,900. Call JOHN HOLMS at 598-3344 anytime.

THREE NEW HOMES NEARING COMPLETION
One nice 3 bedroom home in the fast growing Brentwood area with its lovely country atmosphere. 2 prestige homes in perfect seclusion within walking distance of all amenities. Act fast and you may be able to choose your own colors on rugs and decor. Very good financing at only 10

256 WATERFRONT PROPERTIES

LOOKING AT THETIS ISLAND

Beautiful waterfront with sand and pebble beach. A beautiful panoramic view of the sea. Three-year-old two-bedroom bungalow with extra bedroom and family room in walk out basement. Full length sundeck to take advantage of the view. Ideal boat anchorage. This must be the best priced waterfront property on the market today. Forty minutes from downtown Victoria. What a home to entertain. The price? Asking only $59,500. don't wait call today. IRENE DALZIEL 388-6231 or 477-6380, ISLAND PACIFIC REALTY.

WEST COAST Vancouver Island

Kyuquot — Seafront lot and cabin —$8,750.
Barkley Sound—161 acres—6000 feet—$75,000.
Barkley Sound—62 acres—$500 feet —$77,000.
Centre Island—110 acres—$115,000.
Phone Bert Evans 604-746-5171 evenings 604-746-5581.

H. W. DICKIE LTD.
70 Government St.
Duncan, B.C.
"WE SELL THE ISLAND"

DEEP COVE WATERFRONT

Don't wish! Fish! in this lovely Bay. Strong, compact well-built home high above 100' of accessible waterfront. Views! Views! Views! Some terms. Asking $77,500.

Ken Harvey 656-2397
Freda Webb 656-3589
Gordon Hulme Ltd. 656-1154

258 CONDOMINIUMS AND TOWNHOUSES

LET'S TALK CONDOMINIUMS

The housing concept of the future. What counts to protect your value?
1. Like all real estate investments
LOCATION
2. Like all real estate improvements
QUALITY CONSTRUCTION

What are we offering?

GOODWIN MANOR

1. Choice location in Oak Bay near waterfront, marina and Windsor Park, an area with few available accommodations and very high demand; perhaps the best area in Western Canada.
2. A real investment value. Reinforced concrete construction of great strength and long life with all the advantages such construction offers. Excellent safety factor.
Excellent soundproofing
Excellent long life value.
There are many extras to be considered at Goodwin Manor such as a back-up power plant, large size quality elevator, underground parking, large balconies, and natural lighted single-acting corridors for maximum privacy.

If you are considering a condominium, you should see the 2-bedroom, 2-bathroom suite at GOODWIN MANOR where you will find a well-designed and comfortable home with a real inflation-proof investment value. Prices start at $49,600. Viewing by appointment, call Jim Mace at Mace Homes and Investments, Ltd., phone 384-4444, or evenings, 592-1723.

RYAN PROPERTIES LTD.

ONLY $35,000

2-BEDROOM CONDOMINIUM COLONY PARK MANOR.
Corner suite, top floor, with all extras. Lovely views, swimming pool, whirlpool, game room, hobby shop and covered parking for 2 cars. Close to two bus lines and a shopping centre, but away from the crowded "hurly-burly" of the downtown area with its lack of spacious lawns and tall trees.
G. E. BUS RYAN 382-8135.

FAMILY LIVING

$31,500 (1974 STYLE)
Tired of looking at junkeds? Worried about time and cost involved in making repairs or purchasing drapes, curtains, and all the appliances required?
HERE IS THE ANSWER
3 bedrooms, 1½ bathrooms, all carpeted flooring, only age 4. Washer, dryer, frig, and stove, drapes and curtains included. Fenced garden. Just listed.
G. E. BUS RYAN 382-8135

THE ANCHORAGE BEACH DRIVE

3 bedrooms
2 full bathrooms
Fireplace — extra large walk-in closet in Master Bedroom
Deluxe appliances
Newly decorated throughout, including carpet
Magnificent views over Oak Bay Marina
Resales like this are scarce, so hurry!
For viewing please call Berneida Taylor or Gerry Dewhurst
PACIFIC STRATA SERVICES LTD.
386-2437 anytime

CANADA PERMANENT TRUST

ON DOUGLAS AT FORT

8 of the BEST

Two bedrooms (master en suite), two four piece bathrooms, generous sized living rooms and dining rooms. Good sized balconies. Concrete construction with excellent sound proofing. Lovely gardens and only minutes to centre of town. All priced below $60,000 with mortgage funds available. MAUDE DOBSON 658-8837 or TIM HOSKIN 386-9364.

Canada Permanent

OPEN HOUSE

306-1040 Rockland Ave.
Mon.-Sat.: 2-4 p.m.

2-bdrm., 1½ bathrm. condominium suite in brand new building. Closed entrance, please ring 306 and I'll be happy to show you around. LORETTA HOGARTH, 592-2407 or res. 592-3537. Available, also good selection of condominiums in other areas.

Whyte and Gower Oak Bay Properties Ltd.
2227 Oak Bay Avenue

J. D. BOSDET LTD.
120 - 727 JOHNSON ST. 386-3128

LUXURY

In an exclusive condominum located near Camosun College. Over 1,200 sq. ft. of comfortable living, featuring an elegant entrance foyer, separate dining room and unusually large master bedroom with en suite. Modern kitchen including stove, fridge, dishwasher and garburator. Very well priced in today's market at $38,900.
Alice Moore 592-4529
Ed Kraft, 382-0660

258 CONDOMINIUMS AND TOWNHOUSES

Park Pacific

is proud to announce the opening of KENSINGTON TERRACE at Quadra and Inverness. A new and exciting concept of luxurious self-owned apartment homes at reasonable prices, designed to beat the high cost of living and yet to provide protection of investment against inflation. Bachelor to 3-bedroom, priced from 20s to low 40s. Financing can be arranged up to 88% of purchase, at from 10¼ to 10½% with conveyance costs free. Government grant and 2nd mortgage financing apply as per new homes.
and 2nd mortgage financing apply

KENSINGTON TERRACE

is located on pleasant landscaped grounds set back from other residential properties (no closer than across the street) and provided with a treed inner court. These luxurious, self-owned apartment homes offer a nicer outlook than most standard suburban homes, complete security of abode and a style of life, where your home's every need is met whether in residence or on holiday or away on business.

These homes provide true security of investment in these days of rapidly rising costs and inflation and at prices which make economic sense. In addition think of the advantages of shared costs — the impact of inflation in this case is far less.

We Invite You To Visit Sparkling Kensington Terrace
Quadra and Inverness

WHERE FROM 2-9 OUR CHARMING HOSTESSES WILL BE DELIGHTED TO SHOW YOU AROUND AND RENDER EVERY ASSISTANCE.

Features of this concept of living include:
—Wall-to-wall carpets
—All suites fully soundproofed
—Hydro therapy pool
—Sauna exercise room
—Billiard room
—Entertainment lounge
—Workshop and crafts room
—Rooftop sundeck
—Large private patios
—Frost free 30" colored refrigerators
—Deluxe dishwashers
—Full security protection package
—Two elevators
—Superior interior decor

Finally we ask you to come and compare these very special apartment homes with others now on sale in this beautiful city and with what is offered in the housing market. We feel sure that on a dollar for dollar value and a way of life comparison, KENSINGTON TERRACE will be the logical choice for you.

Park Pacific

9.5 Per Cent FINANCING

MARINA PARK CO-OP APARTMENTS
2040-2050
WHITE BIRCH ROAD
SIDNEY
Open Weekdays
2 - 4 p.m.
Suites from $19,800
$5,000 down. Balance, $14,800, at 9½ per cent payable at $126 per month. 25 year amortization; 5 year term, plus maintenance and taxes. Taxes from $2.00 per month NET.

TRADE YOUR HOME

Call 598-3321
JACK MEARS'
OAK BAY REALTY LTD.
2194 Oak Bay Ave.
Victoria

SPENCER CASTLE

LUXURY CONDOMINIUM HOMES
PRICED FROM $57,500
OPEN DAILY
9 a.m. to 9 p.m.
SPENCER CASTLE
2910 COOK ST.
Days 384-4013
Evenings 385-5055 or 598-1060
Proudly presented by Danzo and Franco Holdings Ltd.

CLARENCE HOUSE
139 Clarence St

1250 square feet — 2 bedrooms — 2 bathroom units. Indoor pool — guest suite — resident manager. Steel and concrete construction. Magnificent views. Open daily (except Sundays) 2:00-4:30 and 6:30 to 8:00. Brochures mailed on request.

PACIFIC STRATA SERVICES LTD.
386-2437 anytime

ESQUIMALT CONDOMINIUM
$26,900

Nearly new and featuring 2 bedrms., spacious living room with in-line dining area. Loads of storage and many extras. See it, you'll like it. ML No. 7246.

BILL CARNEGIE
385-7761 (24 Hrs.) 652-3627 (Res.)
D. F. HANLEY AGENCIES LTD.

THE ROYAL ALEXANDRIA
RIGHT ON BEACH DR.
ONE-BEDROOM OCEAN VIEW
Complete with appliances, carpets, sun drapes — sauna room, therapeutic pool, hobby room, underground parking. Exceptional apt. — private sale, 658-8361.

NEARLY NEW TOWNHOUSE

3 bedrms., 1½ bathrms., living room with dining room in-line, good sized kitchen, private sauna, end unit with rec. room double carport plus 1 extra parking spot if needed. 9¼% mortgage. Asking $41,500. Call 388-5994 after 5:30.

258 CONDOMINIUMS AND TOWNHOUSES

BROWN ROS. on LANSHARD
385-8771 (ANYTIME)

ONLY TWO CONDOMINIUMS EXCELLENT, CONVENIENT LOCATION

Only ½ block to park, on bus route, close to all shopping, these two bedroom self-owned apts., are in a quality constructed adult block, almost 1,200 sq. ft., good appliances including dishwasher. Tastefull wall to wall carpet. Sundeck, sauna, swirlpool, entertainment lounge, workshop. Your choice at $38,000. and $39,500. Call BILL FELTON (anytime) 385-8771.

CONDOMINIUM
3 LARGE BEDROOMS
ESQUIMALT DISTRICT
2½ YEARS OLD

Over 1300 sq. ft. of living area. Southern exposure with views of the Olympic Mountains. Sundeck, living room, dining room, utility off the kitchen, 1½ bathrooms. Carpeting throughout, asking price includes the fridge, stove, washer and dryer and drapes. All this in excellent condition, a pleasure to show. Priced at
$34,700
To View Call
Ron McConnan, 384-9335, 598-7625

A. BERNARD and CO. LTD.
384-9335 655 FORT ST.

SIMPSONS-SEARS

3-Bedroom, townhouse close to Cedar Hill golf course and transportation. Large living room and rec. room both with sliding glass doors opening onto private patio. Must be sold as vendors are moving east. First mortgage of $25,000 available and vendor will carry second mortgage at reasonable rate. OFFERED AT $42,500. Full information with:
R. JOHNSON
W. MICHAELS
382-4251 anytime
RITHET AGENCIES LIMITED
714 FORT STREET

WALK TO TOWN
$23,900

A beautiful ground floor one-bedrm. suite at the end of VIEW ST. Wall-to-wall carpet, panelled living and dining room, colored appliances. Really nice and clean and well cared for. First time offered for sale in 3 years. Covered parking. Only adults in this 14-suite building. Call JIM RANSON, 479-5910, MLS. Westgate Realty Ltd.

$22,500

FAIRFIELD — Just listed. Ground floor 1-Bedroom condominium. Walking distance to town. Financing available. To view call GLADYS MILLER at 592-2407 or 598-7936.

WHYTE AND GOWER
OAK BAY
PROPERTIES LTD.
2227 OAK BAY AVE.

FOR OCCUPATION OR INVESTMENT

Two condominium units in excellent condition in good rental area. Price $25,900. For inspection or details call JACK THOMAS, 386-3231 or 385-2119. BLOCK BROS. REALTY LTD.

263 GARAGES FOR SALE, RENT OR WANTED

WANTED DOUBLE OR SINGLE garage in Oak Bay for summer use as re-cycling depot, 477-6046.

WANTED GARAGE TO RENT for evening workshop. 385-7239.

265 HOUSES WANTED TO BUY

Island Pacific Realty

3200 QUADRA 388-6231

GOLFER NEEDS

Urgently requires two bedroom home close to Golf Course with basement. Up to $47,000.00. Quickly call LARRY GUAGLIOTTI AT 479-6609 or 388-6231.

ENGLISH LADY AND DAUGHTER

Requires 2 bedroom bungalow, has to be fenced in, in quiet area and in good condition. For quick action call FREDDY STARKE 388-6231 or 479-3866.

MARINE ENGINEER

Requires something different. 2 or 3 bedrooms, country atmosphere or outskirts of town. Should be rather unique in some way. He has up to $70,000 CASH and is anxious to buy. Call BEN GREIG 388-6231 or 598-3105.

TWO ENGLISH LADIES

Urgently require 2 or 3 bedroom home with nice garden. Any nice area. All cash and up to $45,000. URGENT. CALL IRENE DALZIEL 388-6231 or 477-6380.

VANCOUVER EXECUTIVE

Must be Saanich Peninsula. Looking for good sized home with country atmosphere on larger lot or acreage, up to $75,000 CASH. He's only a phone call away so call CHRIS GREIG 388-6231 or 477-8335.

RETIRED TEACHER

Urgently requires 2 or 3 bedroom home. No basement and few steps. A good fence to keep small dogs would help. All cash up to $45,000. URGENT. CALL IRENE DALZIEL 388-6231 or 477-6380.

HOME WANTED GORDON HEAD-CORDOVA BAY-SURE SALE! VANCOUVER COUPLE TRANSFERRED TO VICTORIA

Modern, 3-bdrm., en-suite in master bdrm., living room with fireplace, dining room, finished basement, fenced or fencible backyard. Price range $55,000 to $70,000, financing readily available to our client.
Contact: JOHN PINCHBACK,
The Royal Trust Co.
384-8001 (24 hrs.)

I WILL PAY ALL CASH

for your home if I find it suitable for rental or renovation. For immediate inspection and same day decisions, call:
BILL CARNEGIE
385-7761 (24 Hrs.) 652-3627 (Res.)
D. F. HANLEY AGENCIES LTD.

3 BEDROOM, FULL BASEMENT house with garage — Esquimalt area. 3 Bedroom, full basement house on large secluded lot.
385-8784 TOM EVANS 652-2620
Douglas Realty Ltd.
385-8784

CASH CLIENTS

Will pay all cash or cash to mortgage for your 2 or 3-bedroom home with basement if possible. Call Victor Wong, 385-2458 or 479-6569, Byron Price and Assoc. Ltd.

WANTED

I have buyer with cash for 2 or 3 bedrom home — any location, please call TED CHARTRES 479-1667.
J. H. Whittome & Co. Ltd.,
Royal Oak Branch

SALT SPRING ISLAND, ¾ ACRE, ocean view, Arbutus Beach, residential community, water, hydro, phone service, good road, $12,000, $4,500 down, balance at 8½ per cent for four years. 652-3241.

WANTED, 3 BEDROOM HOUSE, fireplace, basement, prefer with view, approximately $30,000 cash available. Private. Phone 468-7103 after noon Tuesday, July 2nd.

OAK BAY, ELDERLY COUPLE will buy or rent 2 bedroom bungalow, 598-4003.

SOUTH OAK BAY

Less than 20 years old, greater than 60x120 lot. 598-2341.

268 LISTINGS WANTED

LIST YOUR SHAWNIGAN PROPERTY WITH

SHAWNIGAN REALTY LTD.

Shawnigan Lake 743-5511 / 383-0311

743-5311 J. Ettema 743-2607
383-0311 G. Hodgson 384-7474

ROBERTS INVESTMENTS LTD.
702—1175 Douglas St., 388-6691
Real Estate Mortgages Appraisals

271 LOTS FOR SALE

SINCE 1887 Pemberton Holmes Ltd.

1002 Government St. 384-8126

BUILDING LOT
60' x 125'

A beautiful lot in a new ESQUIMALT subdivision near the Gorge Waterway. A lovely treed lot in a quality area. $22,000.
384-8126 WALT SLOCOMB 383-5524

NORTH PENDER
1-3 ACRE

Serviced with water and hydro, this beautiful lot is offered at only $6,000 and the vendor will consider terms with low down payment.
384-8126 LARRY BROOKS 383-3203

2 ACRE LOT
$12,000

High with trees and rocks, in a recently created subdivision. Please call
JOHN F. COLWELL
384-8126 592-9828

SIDNEY LOT

Located at the end of a new cul-de-sac on BRADFORD, just east of Resthaven Dr. This 100x120 foot lot is within easy walking distance of shopping and Silver Thread facilities. Building is restricted to one single family dwelling at this time as only one water connection is available. Ideal retirement home-site with additional development possible when further water connections are authorized. Price $27,500.
384-8126 J. BELL 477-2562
384-8126 G. PERODEAU 656-4526

MELTON
REAL ESTATE (B.C.) LTD.
912 DOUGLAS ST.
MELTON—BRINGING MORE THAN THEIR NAME TO VICTORIA

BROADMEAD LOTS

2 Excellent lots available ready to build on. Located in one of Victoria's finest areas of new homes approx. 15,000 sq. ft. $31,000. Approx. 12,500 sq. ft. $27,900.
MELTON REAL ESTATE
386-7551
Roy Nielson 386-9046
Paul Smith 383-6905

BUILDING LOT
ONLY $10,000

Fully serviced and treed lot in Parksville Village (on Sangster Pl.) Immediate possession. Ready to build. Buy now — Property Going Up!
DOUG. RELF 385-8784, 479-3761
Douglas Realty Ltd.

TWO — 2 ACRE LOTS CENTRAL SAANICH

1. Level. Cleared. Ready for building. $22,000.
2. Level. Treed. Off West Saanich Road. $24,000.

Call:
JOHN HOLMS of
JACK MEARS
OAK BAY REALTY LTD.
598-3344 anytime.

2 LOTS IN CENTRAL Saanich. 1. 1-3-acre with water, 90x135 sewer lot, at $23,500. 2. Lovely lot in new subdivision in Mill Bay, $10,500, 1.5 acre.
WELLS HOOKER
656-3924 652-3634
Montreal Trust

WATERFRONT LOT CORDOVA BAY

Buy this desirable waterfront lot for the future or when sewers are in area. Lot is approximately 40x125 and has excellent sandy beach. 3 lots beyond 4999 Cordova Bay Rd., sign on lot. Priced at $19,900. MLS.
388-4271 RICK KINNIS 477-9394
J. H. WHITTOME AND CO. LTD.

CROFTON SEAVIEW LOTS. Level cleared 50x100', adjacent to 1590 Chaplin Street, city water, paved street, near beach, $7500. Also 2 adjoining 50x100' each seaview lots, all services. North east corner of Roberts and King Streets, Crofton. Zoned for apartments or commercial $17,500 for both. Post Ofice Box, 183 Duncan. Phone 112-503-282-6140 or Vancouver, 263-5584.

LARGE LOT
Gabriola Island

View lot with lots of room. Located in exclusive area, beautifully treed, asking $11,900. Call:
GARY MENZEL
388-4271 res. 477-8494
J. H. Whittome and Co. Ltd.

1.4 ACRES NEAR SOUTH END OF SHAWNIGAN LAKE
—lightly treed, with good clearing for building site.
—Lake access close by
—Needs driveway, but has road allowance
Price — $9700.
Phone 478-8305

DUNCAN SUBDIVISION

Good 62'x120' building lot. Fully serviced, close to schools. $12,000. MLS. Call NINA STEPHENS, 386-2911, 479-5463.

ARDMORE—TREED

Over ¾ acre treed lot, offering seclusion and quietness. Asking $25,000 — terms.
385-3435 AL VICKERS 652-2257
P. R. BROWN AND SONS, LTD.
762 Fort Street

2 ACRES

Nicely treed sloping lot in East Sooke. Price only $18,950. Please call Art Mauger 598-5109 (Res.), C. N. MONTAGUE CO. LTD., 384-9318.

VIEW ROYAL

Well treed corner building lot, 50x120 ft., high location, garage on site, Only $17,000.00 Financing available. Call Hazel Campbell 388-6231 or 382-8956 Island Pacific Realty.

COBBLE HILL

Beautiful view homes and building lots. Underground services, close to Cowichan Bay. Douglas Hill, Cowichan Bay Road, J. MacAulay 743-5711.

1.22 AC.-BEAUTIFUL VIEW LOT, creek at rear. Power and telephone on paved road near Parksville and Qualicum. $29,900. 478-2413.

4-BEDROOM HOUSE TO BE moved off lot immediately. All offers considered. Inquire at 260 Jorge Road or phone 384-5811.

CONTRACTORS

Fully serviced lot on Mountfield Road. Priced to sell at $18,500. Phone owner at 382-4853.

½ ACRE ON CADBORO BAY beach, 125' water frontage, $44,000. 479-4404.

BEAUTIFUL 180' SEAVIEW LOT, Pat Bay on water and Hydro $19,500. Owner, 478-6961.

271 LOTS FOR SALE

MINT CONDITION OLDER HOUSE PLUS! GOOD BUILDING LOT
1471 EDGEWARE ROAD

An excellent older house in top condition, immaculately clean and bright. Good plumbing, heating and wiring. Two bathrooms, two bedrooms up and two children's bedrooms in the basement. PLUS another adioining lot that could be sold or built on.
Both for $47,500.
Excellent financing available.
MR. STOTHERS 386-2961
National Trust

DUPLEX LOT

New on the market. An excellent 50' x 120' duplex, sewered lot in a select area of Esquimalt. With the lot goes a large spacious 5-bedroom home completely redecorated, also on a duplex zoned lot. The 2 properties are priced at $61,500 and must be sold. A perfect opportunity to profit on this double purchase. Bring your offer. M.L.S.

385-7721 CLIFF SALMOND 477-3626
GARDNER REALTY LTD.

GORDON HEAD

Two ½-acre serviced lots — underground wiring, nicely treed, partial sea views. Close to University — for viewing and details please call
ALAN WESTGATE
386-2111 656-3423
MONTREAL TRUST

6.6 ACRES

On Sooke Road just past Kangaroo Rd. Public access road up one side. Signs on the property. Drive out and see it this weekend. Offers invited on $32,000. For further information please call JOHN MORRY, 592-9770 or JOYCE MILLER, 383-5873 or 384-8001, The Royal Trust Co.

WATERFRONT

¾ Acre; E. Sooke Basin. Serviced except sewer. 70' beach. $26,900.

2½ Acres — wooded, seaview, 1 block from beach. E. Sooke Basin. $22,500.

4 Acres — Glen Lake, wooded, somewhat rocky, scenic view. $27,500.

I. G. LIDSTONE
388-4271 477-6450

BUILDERS LOOK!
Lovely Treed Lot

The LAST LOT in beautiful DEAN PARK. High-up with VIEW, ½ ACRE. All homes in this area selling from $65-75,000. Will Perc. Price $24,500.

JOHN BISHOP Ltd.
384-0581 (24 Hrs.)

BUILDING LOT
290 W. MADDOCK

Builders, don't wait for this beautiful site for your building. Approx 8000 sq. ft., serviced, landscaped and near to all utilities. Please drive by and view this. Reasonably priced at $29,900. Interested? Phone K. S. DHAMRAIT, 386-3231 or 383-2491. BLOCK BROS. REALTY LTD.

"OAK BAY LOT"

Beautiful corner lot plus lane at rear in choice Oak Bay! Quiet area yet close to school and shopping. 6 blks to ocean — close to 3 parks! Only $29,500. MLS. JUDY JOHNSON, 386-3231 or 477-1650. BLOCK BROS. REALTY LTD.

SPECTACULAR VIEW LOTS

At beautiful, Willis Point. These are large lots with unobstructed view. $16,000. Alan Kleenman, 382-7276. Town and Country Realty Ltd.

60X120 FT. CORNER LOT ON sewer, Maplewood area, Overlooking Cedar Hill Golf Course and beyond. $21,000. Call:
385-7721 BILL WEISS 598-8443
GARDNER REALTY LTD.

SOOKE

For Sale. Two cleared side by side lots, on water and power. $14,000 each. $5,000 down, will carry balance. 293-2058, Jordan River.

½-ACRE VIEW LOT, LANTZville area, overlooking Nanoose Harbor and Georgia Strait. Asking $10,900. 758-7986.

WATERFRONT, TWO-THIRD acre, Central Saanich, $50,000. 658-5129.

273 PROPERTY FOR SALE

2 LOTS

Both almost an acre in size.
Both have Millstream Creek as one boundary.
One Engineer-Planned for Duplex Lot.
Both in Langford
One at $17,500 MLS 7185
One at $20,000

30 Acres in Popular Metchosin MLS 7200 Lovely level land; close to Golf Course, Beach, etc. Possible future 2 acre subdivision. Offers invited on $300,000.

AL PETERS 478-5992
TOM DUNCAN 477-2462
CONSOLIDATED REALTY LTD.
478-8316

NORTH SAANICH

Build on this 1.75 acre site in 1 acre zoned area. Underground wiring to good well and 20x32 ft. workshop. 25 planted fruit trees. Good cash Down payment and vendor will carry balance. MLS 7687 CALL HAZEL CAMPBELL 382-8956 or 388-6231, Island Pacific Realty.

SPECTACULAR SEA VIEW

From part of this lovely 23-acre parcel. Many building sites. Power on the road. 12 miles past Sooke. Asking $40,000. Call PETER BARDON, 388-6275, Local 2740.

UNIVERSITY AREA, CLEARED apartment site, 32,464 sq. ft. Approved plans for 24 suites. Ready to go at $5.50 per sq. ft. 652-1673.

2 ACRES, METCHOSIN, TREED property, situated at end, paved cul de sac, power available, $25,500. For details phone 658-5620.

274 PROPERTY WANTED

WE ARE INTERESTED IN YOUR residential property, by the lot or acreage. Any area considered. H. Blake, 383-4372 or 382-9212, Hucker Const. Ltd.

RETIRING COUPLE SEEKS LOT to suit mobile home. Write Victoria Press, Box 788.

BUILDING LOT WANTED FAIRfield — Oak Bay or Cadboro Bay areas. Private. 384-0728.

BUILDING LOT WANTED, close to university, 477-8458.

280 ACREAGE FOR SALE AND WANTED

SMALL ACREAGE

TWO BEAUTIFULLY SECLUDED TREED 2-ACRE LOTS IN SOOKE, PRICE EACH $25,000. MLS.
TERRY EDEN
Western Homes Ltd.
386-3494 479-1528

ACREAGE FOR SALE

A natural setting in the Prospect Lake area. Excellent building site offering seclusion. Price $32,500.
2.3 ACRES
385-3435 JOHN EVANS 477-4452
P. R. BROWN AND SONS LTD.
762 Fort Street

SEAVIEW ESTATES

Almost 6 secluded acres, with magnificent view, luxury 3- or 4-bedroom home, 2 baths, 2 fireplaces, box stall barn with tack room, workshop, close in, low taxes. Enjoy privacy now, develop later, $147,000. 658-8183.

280 ACREAGE FOR SALE AND WANTED

P.R.B

P. R. BROWN AND SONS LTD.

SAANICH / PENINSULA

VIEW LAND CENTRAL SAANICH

Over 10 Acres of rolling pasture land with panoramic views of valley and Mt. Baker. Complete with drilled well, irrigation pond and all fenced. Ideal for livestock or hobby farm. Asking $85,000 — Terms.
385-3435 AL VICKERS 652-2257
—P.R.B.—

NORTH SAANICH

1.48 acres cleared level land. Ideal for greenhouses and nursery. $22,500 — Good terms.
385-3435 AL VICKERS 652-2257
—P.R.B.—

DEEP COVE

1.25 acres of trees with seclusion on a quiet road close to the sea. Price $21,500; MLS.
385-3435 AL VICKERS 652-2257
—P.R.B.—

P. R. BROWN AND SONS, LTD.
762 Fort Street

GRAZING LAND

Oven 6 Level acres in Central Saanich on West Saanich Rd. At ONLY $7000 an acre. CAN YOU BEAT THAT??
Gaston Godbout
Res. 598-7707
384-0581 (24 Hrs.)

Waterfront 2 Acres

WITH FANTASTIC SEAVIEWS — with trees HUNDREDS of Years old, this SECLUDED, rare type property makes an IDEAL BUILDING SITE, LEVEL and in an area of EXPENSIVE homes, just 20 Minutes drive from town, is available for ONLY $65,000. I GUARANTEE YOU WILL LOVE IT AT FIRST SIGHT!
JOHN BISHOP
Res. 656-2308
JOHN BISHOP Ltd.
384-0581 (24 Hrs)

Western HOMES Ltd.

817 FORT ST. 386-3494

1.36 ACRES NORTH SAANICH

Gently sloping lot with nice views and southerly exposure. Recently perc tested. This will make an outstanding homesite for your family. ML 8010. Asking $34,500.
Jack Davis
386-3494 (24 hrs.)
Western Homes Ltd.

1—7 acres all round waterview. Excellent development potential on holding property. Near Vesuvius. Offers to $55,000. Vendor will carry ½ at 10½%.
LOTS
1—½ acre St. Mary Lake. View, cleared and ready to build. Water and hydro, $12,500.
2—½-acre St. Mary Lake. View, cleared, ready to build. Water and hydro. $9,800.
3—2 lots — ¾-acre each. One treed, one cleared to build. Close to Ganges. Views, water and hydro, $10,000.
MAYNE ISLAND
1—½-acre, 5 Min. drive from ferry dock. Driveway and house site in. Offers to $10,500. ½ cash, vendor will carry bal. at 10%. MLS.
2—Campbell Bay area. W-F lot, treed, deep water, view of Straits and Mount Baker. $25,900 cash. Some terms.
384-8126 J. JAVORSKI 537-2832
384-8126 G. BOULTON 537-2634
PEMBERTON, HOLMES LTD.

30.75 ACRES
$145,000

You like hills, trees, rocks and meadow — all on one large property then this is for you: included is a lovely modern 3-bedroom home with full basement, 8-stall barn, 2 wells. Within 5-mile circle. Peaceful and quiet. MLS. Excellent financing available. PETER TER VEER 384-8001 or Res. 479-1588. The Royal Trust.

LOT 2.11 AC.

Near Goward Rd., Saanich. Not many building lots of this size left so close in. Try your offer on $27,500. asking.
382-5171 THE ZIEGLERS 592-1768

7.32 ACRES

Treed, with high views, and road part way in. A lovely scenic property only minutes from town. Asking $75,000 with vendor willing to carry $50,000.
382-5171 THE ZIEGLERS 592-1768

Canada Trust Co.

$19,500.00 DRIVE BY

5440 Old West Saanich Road. Invest in the future with this .69 acre secluded property. Phone Jim Webber, 382-7276 of 658-5977.
Town & Country Realty Ltd.

HORSEY COUNTRY
$50,000

Five rolling acres in North Saanich. First time on the market. Fully fenced. Horse lovers paradise. Two good building sites. No problems with water etc. NB: Two acre properties are fetching $35,000 to $40,000. Take my word for it. This is exceptional. BEN GREIG 388-6231 or 598-3105, ISLAND PACIFIC REALTY.

ACREAGE

Royal Oak — 1.5 acres — 1 blk. from shopping centre — build one house now and have five lots for future. $58,000. ALSO, 16.6 acres overlooking Elk Lake — fronting on two roads. $160,000.
479-1667 BRIAN BROWN 386-1234
479-1667 LILLIAN HENDY
J. H. Whittome and Co. Ltd.
Royal Oak Branch

HIGHLANDS
$35,000

10 acres within the ten-mile circle and forming part of a beautifully secluded subdivision. Part in pasture. Almost half can be financed at 10%.
384-8126 JOHN BELL 477-2562
384-8126 G. PERODEAU 656-4525
PEMBERTON, HOLMES LTD.

10 ACRES

On Prospect Lake Road, 1½ miles from gold course in various levels of natural beauty waiting to be developed as a country home. For a tour please call JACK THOMAS, 386-3231 or 385-2119, BLOCK BROS. REALTY LTD.

ALMOST 3 ACRES NEAR CAMOSUN COLLEGE

Treed, slight slope. Rural location. 5½-mile circle. $35,000. Call:
JOHN HOLMS of
JACK MEARS
OAK BAY REALTY LTD.
598-3344 ANYTIME

3.1 ACRES

Over 300' frontage on year round trout and salmon spawning stream, Sooke area. $27,000.
Bob Garside, Alltown, 477-6973

285 UP-ISLAND PROPERTIES

40 ACRES POTENTIAL RECREATION land available for lease. Wooded, varied terrain. Close-in. Suitable archery, trail riding etc. Victoria Press Box 720.

285 UP-ISLAND PROPERTIES

MILL BAY—CEDAR HOME

This new listing is fantastic — there is not a home in the area that offers convenience and craftmanship which this house offers. 3 bedrooms plus pegged oak floors and expensive wall-to-wall carpeting. 2 large 4-piece vanity bathrooms plus a powder room, dream kitchen, laundry room off kitchen, abundance of electrical outlets and closets. 1-acre treed lot with year round creek. Steam heatilator fireplace, rosewood panelling, superb workmanship, many more extras. For further information please call MAURICE CHERNEFF or DON WINTER at 746-6135, or evenings 746-4934 (Maurice), 748-9134 (Don).

DUNCAN—CITY HOME

A beautifully constructed home on an acre sewered lot, fully landscaped, close to town, is offered for the first time to a purchaser looking for charm and privacy. Willow trees, magnolias, shrubs and plants galore add to the rare Trilliums in this park-like setting. The 4-bedroom, full basement home is a hide-away and has separate 2-car garage. Almost immediate possession is available. Please call either DON WINTER or MAURICE CHERNEFF at 746-6135 or evenings 748-9134 (Don), 746-4934 (Maurice).
G. K. SCHMIDT REALTY LTD.
470 TRANS CANADA HIGHWAY
DUNCAN, B.C.

ACREAGES

154 acres, 2,800 feet lake front, $150,000. Lake Cowichan. 210 acres, Shawning district, $100,000. 62 acres 1½ miles seafront, $85,000. 160 acres plus 6 lots, plus estimated 2 million board feet of timber, plus 2,800 feet of waterfront, $150,000. 30 acres, older house, fruit trees, Mill Bay, $90,000. For information on above call JACK BAILEY, 748-8105 or 746-6589.

CANADA PERMANENT TRUST

150 Station St.
Duncan, B.C. 748-8105

OYSTER BAY

Excellent waterfront home 20 miles north of Courtenay. 200' of beach with spectacular view of Discovery Passage. Main home over 2,100 sq. ft. plus 2-bedroom guest home.
COURTENAY

2-bedroom, full basement home only three years old, with 70' waterfrontage, six miles south of Courtenay. Excellent value at $57,500
RIVERFRONT ACREAGE

60 acres of treed property with 800' of rivertront, adjacent to city of Courtenay. Only $130,000.
COMOX VALLEY REALTY LTD.
334-2471 Box 3340, Courtenay

25 ACRES — YELLOW POINT AREA

New listing, secluded acreage about half cleared, balance nicely trees. This is a good investment at $67,000. Possibility of commercial development if desired. Some 9 per cent financig. Please call RON PHILLIPS at 746-6135 or evenings 746-5890 or your favorite realtor as this is an MLS listing.
G. K. Schmidt Realty Ltd.
470 Trans Canada Highway
Duncan, B.C.

40 ACRES
SUBDIVIDABLE

Gentle slopping land with numerous types of trees in natural state. This beautiful property is situated in the Regional District of Cowichan District. Asking $160,000. For further particulars please call:
T. WILKINSON OR
O. DOUGLAS
382-4251 anytime
RITHET AGENCIES LIMITED
714 Fort Street, Victoria

WATERFRONT YELLOW POINT NEAR NANAIMO

On beautiful Quinnell Lake, 55 acres with over a mile of waterfront. Excellent spot for raising horses, hobby farm, market gardening or fantastic country estate. Drilled well on property for domestic use. Full price only $165,000. For particulars please call Tom Bracewell or Al Lupton at Nanaimo Realty Co. Ltd. 754-2311.

100-FT. LOT LANDSCAPED AND treed on beach, 1000 sq. ft. 2-bedroom home, all conveniences C.T., fabulous view, Island Highway between Qualicum-Qualicum Bay, $60,000. Evenings phone 757-8380.

285 UP-ISLAND PROPERTIES

CILAIRE EXECUTIVE HOME

A custom designed family home with a magnificent view overlooking Departure Bay. Almost 2500 sq. ft. of living space. Four bedrooms, 2½ baths, formal dining, study. Family room, system, dishwasher. Excellent two fireplaces, built-in vacuum system, dish washer. Excellent value at $82,500. Please call Bert Yearsley, Nanaimo Realty Co. Ltd, Box 518, Nanaimo, 758-2248 or 754-2311.

2 HOUSES NANAIMO

$40,000. full price or try your offer for these 2 houses on 1 lot. Right in the middle of motel-row Nanaimo. This strategic lot controls development around it. You can invest for holding or retain the houses and get rental revenue. If you want a better buy, it won't be found in this column. MLS. Call toll free for details, anytime.
JOHN WATERMAN
385-7761 Anytime
D. F. HANLEY AGENCIES LTD.

MILL BAY — SEAVIEW

2-bedroom bungalow, cosy, warm, easy to keep — landscaped, paved drive, carport, large lot — a must to see at $37,000. Asking price. Mrs. Pat Doughan 743-2557 office 746-4154. Homefinders Wall and Redekop Duncan, B.C.

Spell it out!

When you have something to sell, the easiest way to find a buyer is to spell it out in print! You do that by placing a low-cost Classified Ad in the newspaper, telling our readers what you have to sell. Give us a call at 386-2121. We'll help you spell it out today!

285 UP-ISLAND PROPERTIES

MIRACLE BEACH

Unique 2-storey English style cottage on large semi waterfront lot, 3 bedrooms, open beams, wall-to-wall, enormous old brick fireplace. Shake roof. 4-year-old house is small but has many fine features. Offers to $36,900. Phone 337-5218.

TWO SERVICED LOTS IN NEW picturesque subdivision, above Shawnigan Village, ready to build, $12,000 each. Owners 384-9977 or 478-3848.

290 FARMS FOR SALE AND WANTED

7.5 ACRES ESTATE FARM

Scenic treed property with 2½ acre flat meadow with stream. Fully developed 4-yr.-old home with 4 bedrms. 2 bathrms, living and dinding rooms, rec. room, 2 fireplaces. Approx. 2,500 sq. ft. up and down. Fine barn approx. 2,000 sq. ft. with full loft, power and water, 2 wells and 200 amp. electric service. $72,500
382-5171 THE ZIEGLERS 592-1768

The Canada Trust Co.

SAANICHTON AREA, BEAUTIful orchard hillside farm, 18 acres overlooking peaceful green valley, distant water and mountains. South exposure for full sun, sheltered by woods to north. Charming old farmhouse with three-year-old custom designed interior: two bedrooms, two baths, two fireplaces all modern kitchen and laund

NOTICE TO CREDITORS

CORA WEIR THOW, formerly of 2989 Beach Drive, Victoria, British Columbia, deceased

NOTICE IS HEREBY GIVEN that creditors and others having claims against the estate of the above deceased are hereby required to send them to the undersigned Executor at P.O. Box 580, Victoria, B.C., before the 27th day of July, 1974, after which date the Executor will distribute the said estate among the parties entitled thereto having regard only to the claims of which it then has notice.

THE ROYAL TRUST COMPANY
Executor
By COX, TAYLOR, HOLMES & BRABER
Its Solicitors

IN THE MATTER OF THE ESTATE OF STANLEY WILFRED MOORE, DECEASED

The undersigned would be pleased to hear from the wife of the above noted deceased, being Mabel Isabel (Murdock) Moore.

Any information regarding the whereabouts of the said Mrs. Moorse would be appreciated.

L. P. LEAN
OFFICIAL ADMINISTRATOR
BOX 339
MERRITT, BRITISH COLUMBIA

NOTICE OF APPLICATION FOR CHANGE OF NAME

NOTICE is hereby given that an application will be made to the Director of Vital Statistics for a change of name, pursuant to the provisions of the "Change of Name Act," by me: Ann Roberts, of 2466 Mt. St. Michael, Saanichton, B.C. To change my name from Ann Roberts to Nancy Ann Roberts.

Dated this 19th day of June, 1974.
A. ROBERTS

NOTICE TO CREDITORS AND OTHERS ARTHUR WILLIAM BROWNLIE, formerly of 1326 Richardson Street, Victoria, British Columbia

NOTICE IS HEREBY GIVEN that Creditors and others having claims against the estate of Arthur William Brownlie, deceased, formerly of 1326 Richardson Street, in the City of Victoria, in the Province of B.C., are hereby required to send them to the Executrices, c/o Yorkshire Trust Company, 737 Fort Street, Victoria, B.C., before the 22nd day of July, 1974, after which date the Executrices will distribute the said estate among the parties entitled thereto, having regard only to the claims of which they then have notice:

MARGARET LOUISE CHRISTMAS and ALICE LOUISE BROWNLIE, EXECUTRICES.

PETER MARSON & COMPANY
SOLICITORS

MECHANICS LIEN ACT

Whereas Victor Vanalstyne is indebted to the undersigned in the sum of $754.74 for work done and materials in the repair of Dodge Station Wagon, 1964, Serial Number 5549157683, licence number LNJ 347, and the said sum ought to have been paid, and default has been made in the payment thereof, notice is hereby given that on Wednesday, the 17th day of July, 1974, a date not less than 2 weeks after the date of the publication of this notice at Lone Star Service Station, in Victoria, British Columbia, the said motor vehicle will be sold.

Dated this 25th day of June, 1974.

Lone Star Service Station Ltd.,
2121 Douglas St.,
Victoria, B.C.

GOVERNMENT OF THE PROVINCE OF BRITISH COLUMBIA DEPARTMENT OF RECREATION AND CONSERVATION NOTICE TO CONTRACTORS

Sealed Tenders for the construction of Two Residence Buildings in Manning Provincial Park will be received by the Deputy Minister, Department of Recreation and Conservation, Parliament Buildings, Victoria, B.C., up to three p.m., Thursday, the Eighteenth day of July, 1974, and opened in public at that time in the Deputy Minister's office.

Plans, Specifications and Conditions of Tender may be obtained from J. C. Leman, District Park Officer, 1620 Indian River Drive, North Vancouver, B.C., from the Government Plan Viewing Room, 108—501 West 12th Ave., Vancouver 9, B.C., or from the Provincial Parks Branch, 633 Courtney Street, Victoria, B.C., on the deposit of $25.00 for each set, which will be refunded upon the return of the Plans within one month of the opening of Tenders. The deposit of the successful tenderer is not refundable.

Each Tender must be accompanied by a Bid Bond equal to 10% of the Total Amount of Tender.

No Tender will be accepted or considered that contains an Escalator Clause or any other qualifying condition, and the lowest or any Tender will not necessarily be accepted.

Plans and Specifications will be on display at the Government Plan Viewing Room, 108—501 West 12th Ave., Vancouver 9, B.C., or from the Amalgamated Construction Association of British Columbia, 2675 Oak Street, Vancouver 9, B.C.

Inspection of the site may be arranged by contacting the Rezional Supervisor at Manning Provincial Park, telephone Manning Park 8836.

Lloyd Brooks,
Deputy Minister,
Department of Recreation and Conservation,
Parliament Buildings,
Victoria, B.C.

ANTIQUE AUCTION
SUNDAY
JUNE 30th, 1 p.m.

Lots and lots of Oak Furniture, Tables and Chairs, Sideboards, Hall Stands, Wash Stands, Coal and Wood Stoves, Clocks, Glassware, Copper, Rugs, Brass Beds, Guns, Old Picture Frames, 2 Organs, 3 Pianos, Horse Buggies, 1949 Ford—Mint. Consignments welcome.

DUNCAN FARMERS AUCTION LTD.
For Information Phone Auctioneers Keith and Kelly McCausland, 748-9396
3 Miles South of Duncan

THE TRADERS AUCTION SALE
New, Used and Trade-In Home Furnishings, Appliances
COLOR TV — STEREOS

ANTIQUES
Collector's Items, too.
Brass beds, accessories, bits 'n' pieces. English, Spanish, French, Contemporary.

WHOLESALE
MORE OR LESS . . . NO RESERVE BIDS HERE.
All sales to highest bidder . . . Strictly Cash. Immediate removal — Where is, as is.

REPOSSESSED
Home furnishings, appliances, color TV's and 3 Room Grouping Items. Most items like new condition!

AUCTION SALE
Sat., June 29, 1 p.m.
THE TRADERS
715 Finlayson St.
Victoria, B.C.
(If sale is rained out or not . . . Next sale is Sat., June 29 — Same time, same place!)

$2.2 Million More Efficient

A computer comparison of average patient stays at about 1,800 hospitals in North America shows Victoria General Hospital is $2.2 million a year more efficient than the average Canadian hospital.

Executive director Jim Fair outlined for board members Thursday night the latest statistical picture to emerge from a giant computer operation at Ann Arbor, Mich., which provides a data service to many Canadian and American hospitals.

When the patient records (without names) of all participating hospitals are compared, the average patient stay in a Canadian hospital turned out to be 9.9 days.

The American average was 8.1 days and the Victoria General average 8.0 days.

Fair noted that with 15,000 patient discharges a year at Victoria General, the shorter patient stays there mean a saving of close to 30,000 patient days over the average experience in Canadian hospitals.

With hospital care costing close to $90 a day per patient, the shorter patient stay represents a saving of $2.2 million a year.

Blood Clinics Surpass Goals

A week-long series of blood donor clinics by the local branch of the Red Cross concludes today with every hope of easily surpassing its objective.

There were 322 donors at Thursday's clinic in Newcombe Auditorium to bring the total for the first four days to 765, 165 above the minimum goal.

Target for today's clinic at Canadian Forces Base, Esquimalt, is 250 donors.

Animals Burn

HOUSTON, Tex. (AP) — A thousand parakeets, 7,000 mice, 300 rabbits and 40 guinea pigs died when fire destroyed a small home business. Seventeen dogs jumped out of their runs and neighbors let three dozen chickens out to safety.

KILSHAWS
1115 FORT ST.
AUCTION
TONIGHT AT 7

ESTATE CAR
1966 RAMBLER
Ambassador, 54,000 Miles

OLD OAK PIECES
Gramophone, Cane Settee Ste.
DINING STE.
RUGS
Refrigerators, Washers
Over 350 Lots for your inspection.
★
KILSHAWS AUCTIONEERS
1115 Fort St. 384-6441

LUNDS
926 FORT ST.
USUAL
AUCTION
Tomorrow 9:15 a.m.
View Today Until 5 p.m.
Tomorrow from 8 a.m.

LATE MODEL CAR
For the Royal Trust Co.
Acting on behalf of
WINIFRED M. WOOD
1972 TOYOTA COROLLA "1600"
2-DOOR, AUTO., 7200 MILES
Reasonable Reserve
TO BE SOLD AT 9:15 A.M.

FURNISHINGS—RUGS
BEDROOM SUITES
BUNK BEDS
GARDEN FURNITURE
MAJOR APPLIANCES
"BEAVER" TABLE SAW
CONVEYOR BELT
COMMERCIAL PUMP
5 H.P. INBOARD MOTOR
BUILT-IN SINK UNIT
125 cc HONDA MOTORCYCLE

FOR THE OAK BAY POLICE DEPT.
18 BIKES
Incl. Several 10-Speeds

LUNDS PHONE
286-2308

When my wife told me we were going to have twins, I raised the roof!

It was easy to raise the roof, add a dormer and presto! . . . living space for the heirs apparent. And best of all, Classified Advertising is a complete directory of the building trades, materials and workmen.

WHEN A BUILDING NEED ARISES RELY ON OUR

CLASSIFIED ADVERTISING

Building and Related Trades Classifications

All your building helps are conveniently located in one area of Classified. Just open the paper there, and start planning.

GROWING PAINS?
RAISE THE ROOF

What is the best time to build, remodel, or renovate? In the Victoria area any time, any season is ideal for building. Whatever time you choose to build, you will find the project comes easy with Classified. Victoria's building supply firms, contractors and handymen are advertising continually for your convenience. Do-it-yourself, or hire-a-workman, turn now to the Classified Section.

GET THE MATERIALS AND THE WORKMEN BY CHECKING THE CLASSIFIED COLUMNS OF THIS PAPER

PHONE
386-2121
FOR CLASSIFIED ADVERTISING SERVICE

THE STREAKER, dune buggy made from scratch by Central Junior High School's power mechanics class, gets test run from teacher Tony Isaacs, while teacher-designer Sam Taylor looks on. Among those who tried out new machine was former principal Miss Olive Heritage, upper right, who had returned for school awards ceremony Thursday. The Streaker will be kept at school and used as prototype for next year's buggy, says Taylor.

Tally Saturday On IWA Vote

Many loggers and millworkers on Vancouver Island remained off work today as ballotting by coast members of the International woodworkers of America drew to a close.

Results of the vote among 32,000 members of nine locals are expected to be known Saturday on a new one-year-contract with coast companies.

All operations in the Duncan-Nanaimo area were reported closed, affecting close to 4,000 workers.

In Port Alberni, the Somass sawmill and Alberni Pacific division sawmill, with 1,900 workers, were operating but with two main shifts instead of three.

The plywood mill, with 625 workers, was unable to start up "due to lack of crew complement," MacMillan Bloedel said.

In the company's four main logging divisions, only 192 out of 1,537 loggers were reported at work today.

Most IWA members on Vancouver Island stopped work two weeks ago when the last contract expired. But Victoria IWA members went back to work this week after casting their ballots.

The new contract, if approved, would provide a raise of 12 per cent, with a minimum of 65 cents an hour, together with job rate adjustments and a cost-of-living clause. The contract would expire next June 14. Wages now range from $4.45 an hour for laborers to $7 an hour for head sawyers.

Elford Likes Grit Farm Plan

Liberal agricultural policies are designed to help Canadian farmers produce more essential foods at lower cost to the consumer, Frances Elford, Liberal candidate, told an election meeting at the Oak Bay Senior Citizens Centre Thursday.

"They are designed to achieve greater stability for farm incomes, easier financing for farmers, improved markets for their products, increased production and fair freight rates," she said.

She claimed the Conservative policy of freeze and controls would solve nothing for the farmer and would do nothing to hold down the price of food.

She also said elimination of the 11 per cent sales tax on building materials, as promised by the Conservative party, would not benefit the prospective home owners.

Removal of the sales tax would cost $500 million and would provide the greatest benefit to the developer of office buildings and apartment blocks rather than the small home owner, she said.

"The Liberals have offered to grant $500 to the young couple building their first home," she said. "This $500 grant represents the amount of the 11 per cent sales tax on the moderately priced home."

New Studio Set For Cable 10

Victoria Cablevision Ltd.'s new studio goes into operation Tuesday to provide community programming on Cable 10 for the first time in a month.

The studio, part of a new $100,000 building beside the cablevision centre at 3190 Shelbourne, is big enough for school choirs or drama groups to perform in, said manager Bob Aylward today.

It will make possible bringing students and the public into the studio to see how television works, he said.

The old studio only held about five people and, not being air conditioned, became like a sauna bath under the TV lights, he said.

Aylward is planning workshops in September to teach the public different television jobs, such as producer, cameraman or switcher.

The month's suspension of programming was caused by the transfer of equipment from one studio to the other.

Russian Dancers Interrupted

NEW YORK (UPI) — A small group of demonstrators throwing eggs, flour and stink bombs interrupted the Soviet Moiseyev ballet dance company performance at the Metropolitan Opera Thursday night.

Two members of the orchestra were hit with eggs.

The audience had to file out of the auditorium for about 10 minutes until the stage was cleaned up. The performance resumed shortly afterward.

Police arrested five persons caught running from the theatre after the incident.

VANCOUVER RACING

SATURDAY ENTRIES

FIRST RACE — Claiming, $1,750, for three-year-olds, six furlongs:

Bugem (Salas) 115
Magical (R. Arnold) 115
Apache Feather (Walker) 105
Allbhais Feature (Smith) 115
Intentress (Cuthbertson) 115
Gleam Of Magic (Wall) 115
Duchs Dream (Arnett) 105
Danton Jewel (Dube) 110
Fuzzy Talk (Carter) 110
First Breeze (J. Arnold) 115
Rosey Reflection (R. Arnold) 115
Ediths Pride (Smith) 115
Happy 'N' Sad (Miller) 109
Flickas Titania (Brownell) 115

SECOND RACE — Claiming, $2,300, for two-year-olds, six furlongs:

Sonic Ray (no rider) 115
Discover Passage (Olguin) 115
Grande Ribot (Gibson) 115
Hezalea (J. Arnold) 115
Saucy Native (Frazier) 115
Johnny Two Dance (Sanchez) 120
Pablos Preference (Cuthbertson) 120
Cabinet Minister (Carter) 120
Pampas Host (Colangelo) 115
Khafare (Salas) 115
a-Royal Calling (Sanchez) 115
Delta Bay (Sanchez) 115
a-Sally's Date (Sanchez) 120
a—Entry.

THIRD RACE—Claiming, $2,400, for three-year-olds, six and one-half furlongs:

Rotheasy Bay (Brownell) 112
Solo Magic (Broomfield) 117
Double Jody (Costa) 112
Three Winds (LeBlanc) 122
Royal Galaxy (Gibson) 117
Naras Madonna (Cuthbertson) 117
Rockabar (Salas) 117
Trustwood (J. Arnold) 117
War Determine (no rider) 115
Running Chan (Sanchez) 117
Bilinguist (Frazier) 117

FOURTH RACE—Claiming, $2,400, for three and four-year-olds, Canadian, six and one-half furlongs:

Golden Whisk (no rider) 117
Nydeia (Cuthbertson) 117
Sheilas Diamond (Dube) 109
Winning Feature (no rider) 107
Black Dave (Colangelo) 122
Prince Craig (Smith) 119
Gemini Ray (Carter) 114
Miss Shar Lea (Frazier) 117
Majestic Silk (Arnett) 107
Deos Jewel (D'Amours) 100
Charlesville (Frazier) 119
Handsome Pirate (Salas) 119
Travelling Mist (Gibson) 117
Brams Allbhai (Walker) 112

FIFTH RACE — Claiming, $2,500, for three-year-olds and up, six and one-half furlongs:

Salt Chuck (Carter) 112
Assyrian Cavalier (Olguin) 119
Union Valley (Gilbert) 114
Cheeky Neke (Smith) 122
Magic Miracle (Estapper) 114
Way Of Hope (LeBlanc) 119
Gin Lizzie (Wolski) 114
Charles Dore (J. Arnold) 116
Magic Clown (Wall) 119
La Belle Virgo (Walker) 104
Also eligible:
Nashville Baby (Wall) 122
Elsie J. (Estapper) 114
One Eyed Magic (Arnett) 106
Dr. G. G. Mac (Brownell) 119

SIXTH RACE — Claiming, $3,400, for three-year-olds and up, one and one-sixteenth miles:

Dancing Pearl (Walker) 100
Just A Little Guy (Travers) 106
Pinch Bottle (Smith) 115
The Seeker (Olguin) 114
Defiant Dude (Cuthbertson) 115
Solar Drive (Wall) 115
Prince Richard (LeBlanc) 118
Winning Emperor (J. Arnold) 119
Rippling Snow (Carter) 113
Billy The Bug (Brownell) 111
Also eligible:
Als Patient (Salas) 115

SEVENTH RACE: Allowance, $3,500, for three-year-olds and four-year-olds, six and one-half furlongs:

Love for Pappa (Miller) 109
Garden Song (Frazier) 118
Curly G (Colangelo) 120
Detrimental (Wall) 114
Hes a Tuffy (Dube) 118
Ariel Prince (Wolski) 113
Victorian Host (Cuthbertson) 114
Kelly S. (J. Arnold) 114
Pirate Charger (Smith) 114
Swing Masic (Colangelo) 114
Also eligible:
Y. B. Wise (Travers) 109

EIGHTH RACE: "Buttons and Bows" handicap, $6,000, for three-year-olds, 1 1-16 miles:

First Division

Madeokeha (Smith) 112
Gypsy Jewel (D'Amours) 112
Nathans Pal (Miller) 111
Lady Latimer (Carter) 112
New Pride (Colangelo) 112
Rosita D (no rider) 110
Solar Breeze (LeBlanc) 114
Double Dev (J. Arnold) 112

NINTH RACE—"Buttons and Bows" Handicap, $6,000, for 3-year-olds, 1 1-16 miles:

Second Division

Our Diamond (Wolski) 117
Run The Keys (Cuthbertson) 117
Solar Runner (Gibson) 111
a-Classic Myth (Frazier) 115
Texakeha (J. Arnold) 117
a-Courageous Lass (Frazier) 120
Pearly D Will (Smith) 113
Swing Ahead (LeBlanc) 114
Miss Hambleton (Estapper) 108
a-Morrison entry.

TENTH RACE: Claiming, $1,850, for 3-year-olds and up, 1⅛ miles:

Sir Darcy (Wall) 119
Ol Bill C (R. Arnold) 119
Irish Malt (Smith) 114
Trouble Shooter (Costa) 114
Austin Tayshus (Broomfld) 119
Muda Morn (no rider) 109
Bold Bruce (Brownell) 119
Marni Dee (J. Arnold) 114
Horrify (Walker) 109
Hyperions Gain (Carter) 117
Also eligible:
Ardent Runner (Wall) 119
Conak (Gibson) 119
Big and Good (J. Arnold) 122
Jack N'Ginger (Olguin) 122

City Man Drowned

PENTICTON — RCMP here have identified Terry Richard Yorke, 26, of Victoria and Orillia, Ont., as the man found dead Monday in Skaha Lake along CP railroad tracks about a mile north of here.

A police spokesman said Yorke's home was in Orillia but he had lived for a short time in Victoria. Foul play is not suspected.

THE PROTECTION OF PRIVACY ACT

The Protection of Privacy Act, which was passed by Parliament and given Royal Assent on January 14, 1974, is effective June 30, 1974. Among the amendments that the Act makes to the Criminal Code are the following:

POSSESSION

178.18 (1) Every one who possesses, sells or purchases any electromagnetic, acoustic, mechanical or other device or any component thereof knowing that the design thereof renders it primarily useful for surreptitious interception of private communications is guilty of an indictable offence and liable to imprisonment for two years.

(2) Subsection (1) does not apply to (a) a police officer or police constable in possession of a device or component described in subsection (1) in the course of his employment,

(b) a person in possession of such a device or component for the purpose of using it in an interception made or to be made in accordance with an authorization;

(c) an officer or servant of Her Majesty in right of Canada or a member of the Canadian Forces in possession of such a device or component in the course of his duties as such an officer, servant or member, as the case may be; and

(d) any other person in possession of such a device or component under the authority of a licence issued by the Solicitor General of Canada.

LICENSING

(3) A licence issued for the purpose of paragraph (2) (d) may contain such terms and conditions relating to the possession, sale or purchase of a device or component described in subsection (1) as the Solicitor General of Canada may prescribe.

If you possess a device referred to in sub-section 178.18 (1) you will be guilty of an offence if you retain possession of that device on or after June 30, 1974, unless you have obtained a licence. If you are not sure whether a device in your possession is prohibited, you may wish to obtain private legal advice on the matter. Applications for a licence to possess a device should be made to:

The Commissioner,
Royal Canadian Mounted Police,
1200 Alta Vista Drive,
Ottawa K1A 0R2.

MINISTRY OF THE SOLICITOR GENERAL OF CANADA

INTERCEPTION

178.11 (1) Every one who by means of an electromagnetic, acoustic, mechanical or other device, wilfully intercepts a private communication is guilty of an indictable offence and liable to imprisonment for five years.

(2) Subsection (1) does not apply to (a) a person who has the consent to intercept, express or implied, of the originator of the private communication or of the person intended by the originator thereof to receive it;

(b) a person who intercepts a private communication in accordance with an authorization or any person who in good faith aids in any way a person whom he has reasonable and probable grounds to believe is acting with any such authorization;

(c) a person engaged in providing a telephone, telegraph or other communication service to the public who intercepts a private communication,

(i) if such interception is necessary for the purpose of providing such service,

(ii) in the course of service observing or random monitoring necessary for the purpose of mechanical or service quality control checks, or

(iii) if such interception is necessary to protect the person's rights of property directly related to providing such service; or

(d) an officer or servant of Her Majesty in right of Canada in respect of a private communication intercepted by him in the course of random monitoring that is necessarily incidental to radio frequency spectrum management in Canada.

(3) Where a private communication is originated by more than one person or is intended by the originator thereof to be received by more than one person, a consent to the interception thereof by any one of such persons is sufficient for the purposes of paragraph (2) (a), subsection 178.16 (1) and subsection 178.2 (1).

DISCLOSURE

178.20 (1) Where a private communication has been intercepted by means of an electromagnetic, acoustic, mechanical or other device without the consent, express or implied, of the originator thereof or of the person intended by the originator thereof to receive it, every one who, without the express consent of the originator thereof or of the person intended by the originator thereof to receive it, wilfully (a) uses or discloses such private communication or any part thereof of the substance, meaning or purport thereof or of any part thereof, or (b) discloses the existence thereof, is guilty of an indictable offence and liable to imprisonment for two years.

DEFINITIONS

178.1 In this Part,

"authorization" means an authorization to intercept a private communication given under section 178.13 or subsection 178.15(2);

"electromagnetic, acoustic, mechanical or other device" means any device or apparatus that is used or is capable of being used to intercept a private communication, but does not include a hearing aid used to correct subnormal hearing of the user to not better than normal hearing;

"intercept" includes listen to, record or acquire a communication or acquire the substance, meaning or purport thereof;

Copies of the Protection of Privacy Act are available at a cost of 60 cents from Information Canada bookshops or by mail from Information Canada, Ottawa, K1A 0S9

FLASH!! SAVE$!

Special Holiday Prices on Demonstrators, Receivers, Amps, Tuners, Turntables, Tape Decks and Speakers!

We're going to remodel our sound room demonstration area to make room for new models coming soon. In the meantime, we're going to clear out our Demos, most of which are in excellent condition, and all units are under FULL WARRANTY. This is your great opportunity to SAVE BIG MONEY and beat the rising prices on new models.

JUST LOOK AT THESE PRICES!

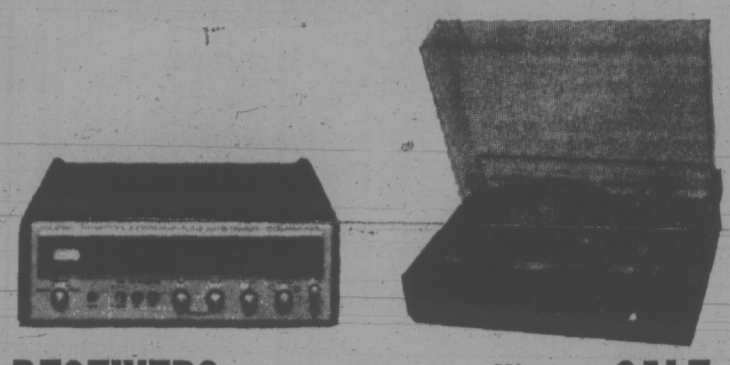

RECEIVERS		Mfg. List	SALE
Kenwood KR-7200	55Wx2 RMS. 1 Only.	649.95	499.00
Kenwood KR-5200	30Wx2 RMS. 2 Only	479.95	375.00
Kenwood KR-4200	19Wx2 RMS. 2 Only	399.95	299.00
Kenwood KR-2300	14Wx2 RMS. 1 Only	279.95	199.00
SONY STR 7055	50Wx2 RMS. 1 Only	549.00	449.00
SONY STR 7045	40Wx2 RMS. 1 Only	449.00	359.00
Sherwood 8900 A	60Wx2 RMS. 1 Only	699.00	549.00
Sherwood 7200	40Wx2 RMS. 2 Only	499.00	389.00
Nikko QRS 4040	4 CH. REC. 1 Only	499.95	389.00
Fisher 504	40Wx4 RMS. 1 Only	779.00	549.00

AMPS and TUNERS		Mfg. List	SALE
Kenwood KA 8004	60Wx2 RMS. 1 Only	499.95	399.95
KT 8005	1.5 UV Sensitivity. 1 Only	469.95	369.95
KA 6004	40Wx2 RMS. 1 Only	399.95	319.95
KA 4004	18Wx2 RMS. 1 Only	299.95	239.95
KT 4005	AM/FM Tuner. 1.9 UV Sensitivity	279.95	219.95
KA 2002A	13Wx2 RMS. 1 Only	179.95	139.95
KT 200IA	AM/FM Tuner. 1 Only	179.95	139.95
Sony TA 1010	15W RMS/CH.	199.00	135.00

TAPE DECKS		Mfg. List	SALE
TEAC 2300S	7" Reel, 3 Motor. 1 Only	649.00	549.00
Sony TC 280	1 Only	299.95	239.00
Sony TC 377	3 Heads. 1 Only	439.95	359.00
TEAC 360 S	Cassette w/Dolby	499.95	425.00
BSR TD8S	8-Track Player	59.95	47.00

TURNTABLES		Mfg. List	SALE
Thorens TD 165C	With Stanton 681EE. 1 Only	285.00	219.00
ELAC 50H	2, Complete	325.00	259.00
ELAC 760	Complete	295.00	219.00
ELAC 650H	Complete	215.00	149.00
BSR 710	Complete. 2 Only	199.00	129.00

SPEAKERS		Mfg. List	SALE
Audio Lab 5001	12" 3 way. 1 pair only. Pair	599.00	390.00
JMI Mach III	12", 3 way. 1 pair only. Pair	499.00	320.00
AR 7	1 pair only. Each	99.00	64.00
JMI Model 8V	Bookshelf, 8", 2 way. Each	75.00	49.00

STEREO PACIFIC

755 Yates Street Open Friday 'til 9 p.m. 382-5613

Druggist Union Urged

Employee pharmacists should form their own union in British Columbia before they find themselves part of existing unions, a Vancouver pharmacist said today.

Charles Willett, who is president of the B.C. Professional Pharmacists Society but who spoke as an individual pharmacist, said pharmacists are not excluded by the Labor Code from forming a union, as some professional groups are.

He said a pharmacists union is needed because the Retail Clerks union and the Teamsters' union are organizing among pharmacy employees in B.C.

Both unions have little or no understanding of the profession, he said.

"I'd like to see them (employee pharmacists) form their own union so they won't be bossed around by the Safeway clerks," he said.

Asked if he has had any response to his pharmacists union call, first made last week in Prince George, he said "I think the pharmacists are just sitting back and waiting."

BRIDGE BURNED

CAMPBELL RIVER — RCMP are still searching for an arsonist who set fire to the Elk River Timber logging bridge June 4.

The bridge has since been repaired. The fire on the 150-foot bridge was discovered by loggers on their way to work.

Twins at 11

KINGSTON, Jamaica (Reuter) — An 11-year-old girl has given birth to twins at St. Josephs Hostpial here, officials said Friday. One of the babies was stillborn.

SCHOOL BUS almost became a school boat when it had to "ford" a flooded-out section of highway near Langley earlier this week.

Private Bugs Banned Monday

New federal anti-bugging privacy legislation will be implemented provincially Monday, Attorney General Alex Macdonald said today.

Private use of electronic devices and phone taps to intercept conversations will be banned under the legislation.

Police, however, will be allowed this power — but only with the consent of a federally-appointed judge.

The attorney-general warned the public that many instruments and devices which have been easily obtainable up to now may now be illegal and urged anyone with doubts to check with local police force.

The act makes possession and selling of electronic equipment designed to bug — by phone tap or hidden device — illegal. The law is directed against third party interception of conversations, either electronically or by shorthand reporting, Macdonald said.

Police applications to bug conversations will be channelled through crown prosecutors to eliminate the possibility of frivolous surveillance, he said. A permit would be valid for 90 days.

Macdonald said the federal legislation was complicated and had been dropped on the provincial attorneys-general without full consultation and "none of them are happy."

The act requires equipment manufactured for surveillance be subject to a licence issued by the commissioner of the RCMP, Ottawa.

HIGH-TENSION LINE GETS DANGER SIGN

Underground installation of high-tension lines to connect B.C. Hydro's Goward and Horsey substations in Saanich is expected to be completed by October.

To guard against high-voltage surprises, installation crews are laying down a six inch-wide plastic strip above the power line to warn of danger.

The strip will help work crews in the future who may have to dig in the vicinity of the power line to install other services.

The $1.2 million installation is being shared three ways, Saanich paying one-sixth, Hydro a half and the provincial government one-third.

Actor Dies

LOS ANGELES (AP) — Raymond Lee, an actor in silent movies who later wrote about the film industry, is dead at 64. Lee, whose acting credits included The Kid with Charlie Chaplin, died Wednesday night in hospital. He appeared in films from 1915 to 1927 and later wrote several books and published a magazine about the movie business.

Arson Probed In City Fire

Officials are investigating the possibility an arsonist caused the fire which resulted in $10,000 damage to a cottage on St. Lawrence Street.

A fire department spokesman said samples of burned materials will be sent to Vancouver to determine whether flamable liquids had been used in the fire.

The fire broke out Thursday morning to the cottage, at 311 St. Lawrence Street, occupied by Terry Hildebrandt and Marilyn Belanger.

Clyne Backing Tories

VANCOUVER (CP) — A former chairman of MacMillan Bloedel Ltd. says the Conservative party's proposed wage and price freeze could help stem inflationary psychology.

J. V. Clyne, a lifelong Liberal, told the Canadian General Accountants annual meeting Thursday that he does not know what effect the freeze would have, but said it could curtail the extent to which Canadians have allowed credit to replace cash.

The Liberal Party, he said, has "totally abandoned any idea of curbing inflation in favor of seeking votes."

Clyne charged that the worst contributor to inflation has been the federal government which has increased spending 140 per cent in the past six years.

"Surely this must be wildly inflationary in the absence of corresponding increases in productive capacity or debt stabilization," he said.

A freeze, said Clyne, would at least permit a study of the problem of liquidity and undue extension of credit.

Clyne rejected the NDP platform, and said leader David Lewis is "living in the past" with charges about what really are false or illusory profits of corporations.

He said accountants could perform a national service by making a public study of inflation accounting.

"Undoubtedly company profits have been inflated like everything else," he said. "These are false profits in the sense that they are illusory.

"The public and the politicians have deliberately ignored or failed to understand the effect of inflation on profits and have been taking companies' profit figures literally."

Clyne said present accounting methods fail to present a true picture of profits in the areas of inflated values of inventories, and the areas of depletion and depreciation.

Couple Injured

An elderly Ganges couple is in good condition after their car overturned and landed in a ditch beside Pat Bay Highway Thursday night.

Josiah Tregear, 67, and his wife, Olive, 65, were both taken to Royal Jubilee Hospital. Tregear suffered head injuries and shock, and his wife, leg, head and facial injuries.

Police said the car was a write-off.

Willson's Values
BIC and WILLSON'S
FREE
SILVER DOLLAR
PROMOTION
Buy any dozen BIC pens at their reg. price 19c, 25c etc., and receive a free silver dollar. (Content of coin is nickel, not silver. Coin is legal tender.)
THIS OFFER GOOD AT EITHER WILLSON LOCATION
2220 DOUGLAS STREET
652 YATES STREET
willson's

SLEEPY U.K. VILLAGE SOLD

SALISBURY, England (AP) — A mystery man bought the sleepy 14th century village of Compton Chamberlayne, in southwest England, and more than 1,400 acres around it for $2.05 million at an auction this week.

The buyer, whose name was kept secret, was represented by a London real estate firm.

The village was sold as part of a 1,434-acre estate in the Nadder Valley eight miles from Salisbury.

The buyer got fishing rights in the Nadder River, shooting rights for pheasant, partridge and other wild fowl and a parish church built in 1305.

The Penrudocke family settled on the estate in the 13th century and sold it in 1930 to George Cross, who made a fortune in London hotels during the Ewardian era.

He died in 1972 and stipulated in his will that the estate should be sold as a whole and not broken up into lots.

Many of Compton Chamberlyne's 200 residents attended the auction in hopes of getting a look at their new squire. But they still do not know who he is.

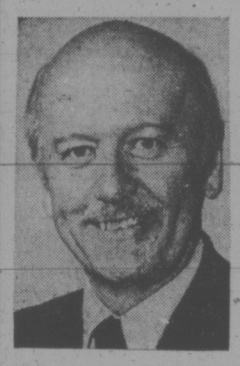

Cost of the Prime Minister's office under Mr. Diefenbaker: $70,000 per year.

Cost of the Prime Minister's office under Mr. Trudeau: $1,500,000 per year.

PC

Re-Elect Allan McKinnon

Campaign H.Q. 1121 Vancouver Street
388-9978

Inserted by Allan McKinnon for Victoria Campaign Committee.

summer value days

Ends Saturday

EATON'S

Store Information 382-7141

WEATHER
Tonight: Partial Clearing
Saturday: Sunny Periods

Victoria Times

tv week inside today

91st YEAR, No. 17 ★★★ VICTORIA, B.C., FRIDAY, JUNE 28, 1974 15 CENTS DAILY, 20 CENTS SATURDAY

Adams with survivors of brutal attack on family of swans

Brutal Attack on Swans

By LON WOOD
Times Staff

The Victoria SPCA is looking for a band of youths who clubbed and stoned a pair of nesting swans and their three cygnets — maiming two of the family and leaving one missing and presumed dead.

"It seems about 40 boys in the 14-year-old age bracket, on bicycles, came down to this little lagoon on the ocean side of the 37-block Metchosin Road — which, by the way, is a sanctuary — and built a raft of sticks and driftwood," SPCA inspector Don Adams told the Times today.

"There was a nesting swan with its three cygnets and because it is a small pond the male attempted to drive the boys on the raft away," he said.

Adams said the youths retaliated by stoning the male swan.

"That apparently didn't work and the swan came on a little stronger," he said. "So they picked up a heavy piece of driftwood and . . . clubbed it."

The inspector, a trained agriculturist, said the main bone in the male's left wing was broken.

"It took me two hours of surgery to repair the wing, but it was so badly shattered it will never fly again," he said . . .

The injured male stopped his attack and floundered away, then the youths began molesting the two-week-old cygnets' said Adams.

"We can't say they killed one, but one is missing. One is all right and the other has had its rib cage crushed — he may not survive and if he does he'll be crippled or disfigured."

Adams said the SPCA received an eyewitness account of the incident Thursday at about 1:30 p.m. but that it occurred the day before.

"By the time I picked the male up yesterday, infection had set in," he said.

The two injured swans along with the mother and healthy cygnet were all brought by Adams to his home.

"At this stage of the game I haven't got a clue how we'll be able to put this family back on its own — it'll be at least a month before the male is mended," he said.

In an emotional aside Adams remarked: "Why can't they leave the damn things alone?"

Just 14,000 Rally For PM

Times News Services

TORONTO — Prime Minister Trudeau pleaded to a half-empty stadium here Thursday for Toronto support to give him victory at the polls July 8.

The rally was to have been the biggest event of Trudeau's campaign and the key one to generate a Liberal bandwagon in Ontario which the party regards essential for victory.

The crowd was the biggest he has received, but it was only about half of what organizers were telling reporters they expected.

Organizers had arranged seating in the stadium and on the infield for more than 24,000.

But stadium officials gave estimates of the crowd ranging from 7,000 to 14,000.

The prime minister was supposed to arrive at the stadium at 7:45 but at that time the place was barely one quarter full and organizers obviously delayed his arrival in the hopes that more supporters would arrive.

When he did enter the stadium 35 minutes late Trudeau walked around the infield track shaking hands with candidates and their supporters brought in from 28 Toronto area ridings who were sitting in blocks of seats.

The size of the rally fell considerably short of a similar event held during the 1972 election campaign where Trudeau addressed about 18,000 packed into Maple Leaf Gardens.

"I wish many Canadians could be here tonight," the prime minister declared.

"I wish particularly that the people of the province to the east of us could see the reception which you gave this Quebecer and his British Columbia wife here in Toronto," he said.

Trudeau did not tell the Toronto crowd anything that he had not told other election rallys in the campaign, but repeated the theme that the Liberal government has shown that his party is willing and able to face problems "head-on" while the Conservatives are too divided to develop any policy.

Conservative leader Stanfield Thursday night in Edmonton delivered his strongest attack of the campaign against Trudeau's handling of federal-provincial relations, calling the Liberal government bullies, not partners, in Confederation.

Addressing his most enthusiastic crowd of the campaign, he accused the government of deliberately going against Alberta's interests in hopes of gaining more seats in Eastern Canada.

Stanfield's remarks won frequent applause from Alberta Premier Peter Lougheed, a fellow Conservative who was on the platform before the crowd that filled Edmonton's 3,000-seat Jubilee Auditorium.

The Conservatives won all 19 Alberta seats in the 1972 election.

"The present government of Canada has gone out of its way to isolate this province, to provoke its government, and to cast the oil and gas industry of Western Canada in the villain's role in the rest of the country," the Conservative leader said.

Lewis heckled, see Page 2.

Nixon Signs 3 Accords In Moscow

Times News Services

MOSCOW — President Nixon and Soviet leader Leonid Brezhnev completed agreement today on three co-operative ventures, including research on and development of an artificial heart.

The Kremlin signings represent the first concrete results of the present summit meeting.

The heart agreement would involve pooling of Soviet and U. S. knowledge to make a mechanical device that would functionally replace the heart.

The two other agreements involve co-operation in housing and in energy development.

Details of all three agreements were not immediately disclosed.

Brezhnev noted that the process of detente has only "traversed the first stage," and that "much work lies ahead" that will require a sense of purpose and good will.

He also said the summit meetings were marked by "frankness," a diplomatic way of saying the two sides have major points of divergence.

Signing of the agreements followed a two-hour, 10-minute meeting which also included a general discussion of nuclear arms control, according to White House press secretary Ronald Ziegler.

Nixon smiled as he signed the documents and Brezhnev stood behind contentely puffing a cigarette in an atmosphere of friendship that has prevailed since the president's arrival Thursday for his week-long summit.

"We feel the additional agreements . . . signed today chart a concrete course for the future and contribute to the process of making detente irreversible," Ziegler said.

Before plunging into the major business of his trip, Nixon did a bit of campaign-style handshaking with a startled group of Russians at Red Square.

It was an unusual event on both sides since visiting dignitaries rarely meet the Soviet public.

Abortion 'Profits' Rapped

TORONTO (CP) — Some businessmen are making an unconscionable profit by referring young girls to abortion clinics in the United States, a Toronto doctor charges.

Dr. Carol A. Cowell, head of the adolescent gynecology clinic at the Hospital for Sick Children, said some Toronto referral agencies are charging from $100 to $200 for referrals to "tenement-house clinics".

She urged that such referral centres be licensed by the provincial government to prevent them from masking huge profits at the expense of young girls.

"They charge them more just for the referral than the girls would pay for anesthesia and delivery at a Toronto hospital," she told a panel discussion at the Canadian Medical Association's annual meeting.

Dr. Cowell said that after four years' experience with pregnant teen-agers she believes "with regret but conviction" that abortion is better for them than having a baby.

She described the average teen-age girl seeking an abortion at Toronto General hospital, where 428 were performed on girls between 12.8 and 19.2 years old between 1971 and 1973, as being about 16.5 years old and having started dating at 13.

She said more than half the girls said they wanted an abortion because they were too young for motherhood and 15 per cent wanted to finish school. Almost seven in 10 of the girls were still in school.

Dr. Cowell said that 57 per cent of the girls said they felt "relieved" after the abortion, two per cent said they had no feelings about it, and the rest said they felt badly but generally still thought it had been the best solution.

Double Bottom Not Required

WASHINGTON (CP) — The United States Coast Guard issued proposed regulations today for new American tanker ships and barges that would allow single-bottom ships to carry Alaskan oil along the British Columbia coast, despite a previous American pledge that only double bottoms would be approved.

The double bottom on a ship is widely regarded as providing increased protection against oil spills in the event of collision or grounding.

The proposed new regulations, if eventually adopted, would apply to all new tankers and barges used in traffic between American ports, including the route between Alaska and refineries on the West Coast of the mainland U.S.

The Coast Guard said a double-bottom requirement would not prevent spills from existing tankers. New requirements for operating tankers, aimed at greater safety, are being proposed "as an alternative" to requiring double bottoms, it added.

The new regulations, following international standards established at a conference of maritime countries in London, propose that large tankers have segregated ballast tanks —a measure that experts believe could eliminate most of the oil pollution found now on the high seas.

However, Interior Secretary Rogers Morton, at a time when he was pressing for approval of the trans-Alaska oil pipelline, assured a congressional committee two years ago that Alaskan tankers "will be required to have segregated ballast systems, incorporating a double bottom."

Interior department sources say Morton is likely to line up with environmental groups in opposing the new regulations.

B.C. Tel Files For Injunction

B.C. Tel went into Supreme Court in Vancouver today seeking an injunction to end a walkout by its 9,000 employees, including 700 in Victoria.

In a writ filed with the court, the company seeks a declaration that the strike is illegal and damages caused by the walkout which began Thursday.

A company spokesman said service is "holding up reasonably well" with supervisory staff taking over essential work. But he admitted there are delays in calls which go through an operator.

Only emergency installation and repair work is being done, he said.

The walkout was called by the Federation of Telephone Workers of B.C. after a meeting with the company Wednesday failed to resolve a dispute over paying an employee for training new staff.

B.C. Tel said the dispute does not involve a formal type of training but was simply "familiarization" in the phone service centre in Vancouver.

"The union is blackmailing the company," said spokesman Colin Patterson.

He described the walkout as a "flagrant violation" of the company-union contract which states that such differences must be solved by arbitration during the term of the contract.

bo Donnelly, president of the union, said. "We don't hide the fact that we are calling a strike. We prefer to stay within the law but they are violating the agreement and that calls for this type of action."

He said the company wants arbitration because "if they lose they still break even, but if they win they will succeed in downgrading the job."

The union has asked federal Labor Minister John Munro to appoint a mediator to assist in reaching an agreement.

Donnelly said there is only one job description in the company which includes job training and the employee suspended earlier this week should be paid $6 a day extra for the training.

Both sides agreed that establishment of a precedent in this case will have wide ramifications throughout the company.

MONDAY DEADLINE FOR DRIVERS

Deadline for B.C.'s new driver insurance certificates is Monday and about 100,000 motorists are still without valid documents, the motor vehicle branch said Thursday.

About 1,000 of these are people who mailed their driver insurance application forms and money to the motor vehicle branch well in advance of the June 15 deadline for posted premiums.

But due to the Canada-wide postal strike in the spring, many validated certificates which would have been received back by mail went astray, the branch said. Eventually, these certificates were returned to the branch as undeliverable.

Persons who have proof of payment, such as a cancelled cheque, should take this to their nearest motor licence office to have a duplicate driver's certificate issued. Otherwise, said superintendent Ray Hadfield, they will be liable to penalty up to $250 fine and 10 demerit points.

Driver insurance provides for $50,000 third-party liability and no-fault accident benefits for motorists involved in accidents driving cars which, unknown to them, are uninsured.

NEWS BRIEFS

Scientist Tries Hunger Strike

MOSCOW (UPI) — Nuclear Physicist Andrei D. Sakharov said today he will begin a hunger strike tonight to draw the attention of President Nixon and Soviet Leader Leonid I. Breznev to the fate of political prisoners in the U.S.S.R.

Yawn Could Just Be Brush-Off

LONDON (Reuter) — People who yawn may not be tired. They could be shy, neglected or simply giving their lover the brush-off, a British doctor says. Writing in the medical journal Pulse, Dr. Ivor Felstein says people yawn for many reasons — to gain attention, shut someone up or end a love affair.

Montreal Airport Workers Out

MONTREAL (CP) — Management and supervisory personnel were handling baggage at Montreal International Airport today after 3,500 Air Canada maintenance workers staged a walkout to protest the airline's refusal to negotiate cost-of-living adjustments in the current contract.

North Koreans Sink Police Boat

SEOUL (UPI) — Three North Korean gunboats attacked and sank a 200-ton south Korean police patrol vessel today in a battle in the Sea of Japan, a South Korean military spokesman reported. North korea said it captured several crewmen.

Dollar Unsettled On World Marts

BRUSSELS (UPI) — On an international market still unsettled by the crash of the West German Herstatt Bank, the U.S. dollar today sank to its lowest level of the month against the French franc but rose to its best rate since June 4 in Tokyo. Gold ended the week in Zurich and London at $145 an ounce, about $8 down from its Monday opening.

Light Advance Seen

Local returning officers predict light action at the federal election advance polls in Victoria and Esquimalt-Saanich ridings Saturday and Monday. (for national picture see page 12.)

Victoria returning officer Eleanor Allan said she expects most voters will take advantage of the long weekend to do some holidaying, rather than vote.

"Ferries and planes are already packed with residents leaving the Island for the long weekend," she said.

Advance polls in the Victoria riding will be open from 9 a.m. to 9 p.m., at the YM-YWCA, 880 Courtney and advance ballots will be cast at the following locations in Esquimalt-Saaich during the same time period; Margaret Vaughn-Birch Hall, 9699 4th St., Sidney; Reynolds high school, 3963 Borden, Saanich; St. Matthew's Church Hall, 771 Goldstream, Langford, and the Esqumialt United Church Hall, 500 Admirals.

A Market for the Square

By PAUL MOSS
Times Staff

No more will Centennial Square be just a place for relaxing in the sun and watching the fountain. Stalls will be set up and the square will become a summer market place for local craftsmen to sell their wares.

But Allan Poelzer and his wife Gloria, whose street vending aspirations really started the whole thing, won't be there. Instead, they'll be selling their Indian carvings and pictures to passers-by on the sidewalk outside Eaton's store at Douglas and View . . . or anywhere else in the city they choose.

The ironical twist to what has been a weeks-long and at times heated controversy came at Thursday's city council meeting, although the Poelzers had left the council chamber's public seating area long before the final outcome was known.

The couple's application for a trades licence has had fluctuating fortunes as it bounced back and forth between finance committee and council. But on Thursday Ald. Bill Tindall appeared to have the solution to helping craftsmen sell their work while at the same time keeping downtown sidewalks uncluttered.

He proposed the market facility in Centennial Square, saying the actual details as to size and number of stalls could be worked out later. Tindall said he hoped the Poelzers would apply for a licence to sell in the square.

But while council members strongly supported the market suggestion, there still remained on the agenda the original application from the couple to sell on the sidewalk downtown.

And city solicitor Jakob de Villiers stressed that a licence would be granted automatically unless council unanimously rejected the application.

In fact, automatic approval was the result of the vote, for all council members voted in favor of rejection except Ald. Malcolm Anderson.

An obviously piqued Mayor Peter Pollen told him: "I must say, Ald. Anderson, I find your rationale most irrational."

Pollen also criticized "some elements" of the news media for surrounding the Poelzer controversy with an atmosphere of "inflammatory incitement."

"I find that albeit we are a group of amateurs, this decision is made extremely difficult for us by some elements of the news media, and I emphasize some elements, through hysterics, emotionalism, racial prejudice and other emotionally charged characteristics," he said.

Increasingly in such instances news coverage tends to inject ethnic connotations, racial connotations, venomous connotations . . . " Pollen added.

The mayor's remarks apparently referred to news items reporting Poelzer's comments concerning Pollen himself, and charges that the application was originally rejected through racial prejudice.

INDEX

	Page
Births Deaths	31
Classified	31-42
Comics	30
Entertainment	24-25
Family Section	27-29
Finance	6-7
Prairie News	15
Sports	20-22
TV	32

Gov't Has Loss

The government has incurred a paper loss of $600,000 on its holdings in British Columbia Telephone Co. common shares, it was disclosed Thursday.

A statement from Premier Dave Barrett's office said the province now owns 171,464 B.C. Tel shares, bought for a total of $9.5 million over the last 10 months.

That works out to an average price of $55.40 a share, although the price fluctuated during the period from $49 to $55.

B.C. Tel common shares closed at $52 Thursday on the Toronto Stock Exchange, making the government's holdings worth $8,916,128.

The government — through Civil Service Pension funds — holds 104,830 shares. B.C.'s present holdings comprise 5.3 per cent of total common shares, or 10.7 per cent of the shares traded publicly.

Some 50.6 per cent of the company's shares — a controlling interest — are owned by Anglo-Canadian Telephone of Montreal, which is wholly-owned by General Telephone and Electronics of New York.

The government also owns a 13-per cent interest in Westcoast Transmission Co., bought for $23.5 million in January, and 51,000 shares in the Bank of B.C., worth about $1.1 million, as well as small lots in Canadian Pacific Railways, International Nickel, Imperial Oil and United Accumulative Fund.

From shock, to happiness . . .

. . . To pride as medal shown

Winner of the Governor-General's medal at Thursday's Camosun College graduation ceremonies, 19-year-old practical nurse Wilma Steele, couldn't believe her ears when award for college's top graduate was announced. Surprise turned to joy (centre), and then to pride as she showed medal to friends (right). Wilma leaves Monday for Germany to join husband at armed forces base. Eighty-five graduates attended.

Victoria Times

FRIDAY, JUNE 28, 1974 19

SECOND SECTION

Weatherman Says 'Sunny' For the Long Weekend

Warm sunny weather is expected to brighten everyone's Canada Day long weekend in the Victoria area.

Temperatures will reach 65 or higher Saturday and the 70s Sunday and Monday, predicts the Victoria weather office.

Anyone wanting to do more than soak up the sun can drive out to Sidney for the three-day Kinsmen Sidney Days at Sandown race track.

In the city, there will be a folklore festival in the bandshell at Beacon Hill Park Monday at 1 p.m., featuring songs and dances of different countries.

The third battalion of Princess Patricia's Canadian Light Infantry will be trooping the colors at Royal Athletic Park Monday at 2 p.m.

Sunday at 3 p.m. a flag ceremony will be held on the lawn of the legislature, with Lt.-Gov. Walter Owen reading a proclamation. The Rainbow Sea Cadet band and cadets from CFB Esquimalt's summer camp will perform the ceremony of the flags.

The Provincial Museum will be open all weekend, and a special showing of Kenneth Clark's Ascent of Man film is scheduled for 2 p.m. Sunday.

The Art Gallery of Greater Victoria will be open Saturday and Sunday afternoon, with an exhibition from its permanent collection.

Public libraries and post offices will be closed during the weekend, including Monday. Regular mail delivery resumes Tuesday.

SOMEONE KNEW

A Quadra Street resident thought she was the only person who knew $1,000 was under her mattress — but someone also must have known.

Mrs. Amelia Rebner, of 2559 Quadra, left her house — and the money — for about an hour Wednesday and when she returned the money was gone.

Mrs. Rebner told city police Thursday she was the only person who knew the location of the money.

Nothing other than the one bed was disturbed.

Entrance by the thief or thieves was believed made by an insecure basement window.

Off-Island Jaunt To Trim Budget

A group of Sooke consumers will send two homemakers on a monthly mission to Vancouver to buy food in bulk, by-passing "outrageous prices" in the two food stores in the area.

"Prices on all items are 10 cents higher than Colwood at two stores," said mission organizer Sue Campbell.

"I've lived in Sooke for two months and that's all it took to realize there had to be a better way than paying outrageous prices . . ." she explained.

She organized a meeting of concerned consumers and Thursday they banded together at her Sooke River Road home to plan price war strategy.

"There are a lot of people who want to by-pass the local stores, so we decided to form a food co-op and take advantage of lower prices."

Mrs. Campbell said residents in the area just "can't travel all the way to Colwood" where competition between four food stores has kept prices down to a reasonable level.

"And going into Victoria is just too far."

So in the initial stages, using her home as the co-op base, the consumers will bring in dry-goods in bulk and distribute them.

"I've been involved in food co-ops before and if other people can organize I don't see why it can't work in Sooke," she said quoting Vancouver co-op wholesale prices of $1 per pound of cheddar cheese, and 33 cents for a pound of rice.

Though planning on a monthly basis may be difficult at the beginning and distributing the food hard to get used to, she hopes consumers in the area will join in on the venture.

The goal is to organize the co-op, get a warehouse, bring in food weekly, get scales and open the doors two days a week.

Peregrine's crew going away

A Titmouse Turned Eagle

Or how our Pat Dufour, whose usual beat is ships and sea, took to the air and flew like a bird (a titmouse?)

"They shall mount up with wings as eagles" — Isaiah 40; Bible.

Eagles?

This Times reporter resembled a timid titmouse more Thursday while making like a bird in a glider for the first time.

The cockpit control check over, the flight began, the glider gathering speed as the rope connecting us with the tow plane tightened.

It was fortunate the armed forces pilot, Capt. Chester Zwarych was behind me. The responses to his remarks were lost on the wind. He couldn't get a good glimpse of the tight mouth that belied their casual tone.

Airborne, we climbed to 2,000 feet above Cassidy Airport near Nanaimo.

Do fledglings feel this way as they wait the order to flee the safety of the nest for the first time?

The red release knob on the dial stood waiting. It was to be pulled when it came time to cut the umbilical cord between the two craft.

That job was assigned to the passenger, who cringed apprehensively as it was carried out.

Zwarych had warned there would be a loud noise that one should ignore.

How do you write off a clamor that sounds as if the glider's underpinnings have decided to part company?

Zwarych was right though. We were still all in one piece and soaring free.

There was a sense of peace and freedom. We were on our own.

Climbing thermals, Zwarych said, was the name of the game, when you could find them. "You climb them like a staircase to the sky," he added.

An elevator zooming down out of control appeared a better description.

In the 12 minutes we were aloft, the enthusiastic pilot went through evolutions, one after another.

A bird soaring and swooping in flight is a joy to watch. When you're trying to emulate them it's best if you have a synchronised stomach.

Zwarych warned we were now going to try a stall.

A stall?

The glider's nose zoomed up. Then we were sliding down backwards. Everything appeared to stall, including his passenger's vital organs!

After the stall, even the downward spirals became enjoyable. By the time we came in for a landing the possibility of emulating an eagle was less remote.

Beginning Monday, 50 Royal Canadian air cadets from across British Columbia will have their chance to earn their wings at the Cassidy camp.

Using five gliders and three tow planes, bought by the Air League of Canada, in six weeks they'll get enough training from the defence department instructors to earn their ministry of transport's solo glider plane licence.

Will there be a titmouse-turned-eagle among them?

I wonder.

Local Ship Movements

MINISTRY OF TRANSPORT

Camsell, Vancouver and Douglas in port; Rider and Racer in Sand Heads patrol area, Ready in Bute patrol area, Quadra in phase I of G.A.T.E program off West Africa.

Freeway Called Stupid Priority

A fast-paced freeway from one end of the island to the other has been slammed as a "stupid priority" and filed away under proposed mistakes by Greater Victoria municipal councils.

Originating with Campbell River municipal council, the recommendation for the freeway was sent to 22 Island municipalities for backing and all local councils stood firm in their negative reaction.

"It just doesn't grab me," said Oak Bay Mayor Brian Smith, whose council wrote back to Campbell River asking for more details.

"It's a stupid priority and I don't think much of it myself," he said. "I don't think transportation should be geared to move traffic faster. It would be just terrible to be overrun with recreational vehicles and it would ruin the pleasant communities along the way.

"It was probably suggested because the local business community (in Campbell River) would like to see it expand."

Sidney Mayor Stan Dear said there was little sense to the proposal.

"Even the bulk of tourists in the summer doesn't necessitate a freeway with no accesses."

He'd like to see the present highway widened to four lanes.

The "no-action" response from Victoria city council prompted Campbell River Alderman Skip McDonald to say "they must be sniffing too much pollen down there."

Mayor Peter Pollen was unavailable for comment but acting mayor Alf Hood said the freeway was only of great concern to up-Island communities.

"We're for comfortable roads people can move on and enjoy. I'd discourage the development of freeway as a sad mistake."

Esquimalt Mayor Art Young agreed.

"We sent it back to them asking for more information because it wasn't even clear what they were asking us to agree on. It was a wishy-washy recommendation.'

The proposal to seek Island-wide support for a freeway was passed by Campbell River council last month and after a variety of replies declining support council decided to forward the information on the subject to the Associated Chambers of Commerce of Vancouver Island and the Vancouver Island Association of Municipalities.

Maui Sailing Crew Awaits Cold Shoulder

When the Victoria-Maui race starts off Victoria at noon Saturday there'll be one boat out there whose crew is resigned to getting the cold shoulder treatment all the way to Hawaii.

She's the 37-foot sloop Peregrine, sailing under the colors of the Vancouver Squadron of the Canadian Forces Sailing Association.

Although her skipper, Bob Roulette, has piled on an additional $2,000 to meet the safety requirements of the race and offered to pay the $175 entrance fee, the race committee of the Royal Vancouver Yacht Club has said, thanks, but no thanks.

The problem is Roulette hasn't had his boat measured under the expensive International Offshore Rule rating, which the race requires.

He has a Pacific handicap Racing Fleet, rating, which was fully sufficient for the Swiftsure and Juan de Fuca classics. Peregrine was seventh in this year's Juan de Fuca.

Roulette is resigned to not being able to compete for the IOR trophies up for grabs but is going anyway.

He and his crew have been told in no uncertain terms they can expect no co-operation from the time they leave Victoria.

Roulette and his navigator, naval officer Roger Tellentire, who did the race in HMCS Oriole in 1968, were barred from today's skippers-and-navigators briefing.

"The main thing we wanted to know is what radio frequencies they'll be using so that we don't become a menace," Tellentire said. "But they told us to keep out, they didn't want too many bodies around."

Each of the 21 competitors will be reporting their positions daily to the escort vessel, the armed forces' tug St. Anthony, so friends at home will know where they are.

The Peregrine has also been denied this privilege of reporting her position. Roulette's wife, Cathleen, and their two children, Kevin and Andrea, are going along.

The Royal Victoria Yacht club crammed 262 boats into the Inner Harbor for Swiftsure with one lone power cruiser to handle committee chores.

At least one Victoria-Maui racer has had to tie to a buoy in order to make room for four massive mainland power cruisers who are here to enjoy the race festivities.

Peregrine, first in the Inner Harbor Thursday, was also asked to move out and moor to a buoy. A trimaran, owned by Roger Stanley, that sailed in from Hawaii four days ago was also given the kindly-move-along treatment by race officials.

"These four liners they've brought in are gin palaces," Roulette complained," They tell us they have 30 committee members. On top of the boats, they have a suite at the Empress. All we can see is people downing martinis."

He made a plea that PHRF boats be allowed in the next race, saying that former Swiftsure winner Christoffersen and other good sailors have abandoned IOR for PHRF because IOR has become the preserve for the wealthy.

"All I ask is that real sailors, with good boats, even if they don't have a fortune in winches and gimmicks aboard, be given a chance too," he said.

Five Potent Drugs Found in Herb Pills

Federal laboratory tests on five brands of Chinese herbal pills have shown the presence of six drugs, five of which are only available in Canada on a prescription basis.

A statement from the health protection branch of the federal health and welfare department urges anyone who has taken the pills to contact his or her doctor immediately.

The five brands tested to date, all manufactured in Taiwan:

Chihshihton Pills; Rheumatism pills Shtn Chou Tai Yi Tang; Long Life Brand Ginseng Hci Sheng Tsaitsacwan Pills; Chuifong Toukuwan Nan Lien and Shou Sing Chuifong Toukuwan.

The branch statement says the products are alleged to be of use for treating rheumatic and arthritic ailments and are labelled as containing a variety of herbal ingredients.

"Since the presence of potent drugs is not indicated on the labels of the packages available to the department, nor in the accompanying literature, persons consuming these remedies are unlikely to be aware of the hazards involved.

"Anybody using them is strongly advised to notify his physician at once."

In Victoria, supplies of the pills were seized by government inspectors or voluntarily withdrawn from stores about a month ago. They are the suspected cause of death in at least one case locally.

The branch says about 12,000 samples of the medication have been seized and importers are withholding their stocks.

The Victoria Medical Society, which represents doctors in the district, is canvassing members to try and determine extent of use by patients.

Federal food and drug inspector Karl Odermatt said today that a check of Victoria stores after the expanded list of hazardous pills was forwarded to him produced a further seizure Thursday.

About 22 dozen bottles of the Chihshihton Pills were found in two local stores. None of the others were in evidence.

The branch statement said laboratory testing is continuing on other brands.

WEATHER
Tonight: Partial Clearing
Saturday: Sunny Periods

Victoria Times

tv week inside today

91st YEAR, No. 17 ★ VICTORIA, B.C., FRIDAY, JUNE 28, 1974 ★ 15 CENTS DAILY, 20 CENTS SATURDAY

—Bill Halkett photo

Adams with survivors of brutal attack on family of swans

Brutal Attack on Swans

By LON WOOD
Times Staff

The Victoria SPCA is looking for a band of youths who clubbed and stoned a pair of nesting swans and their three cygnets — maiming two of the family and leaving one missing and presumed dead.

"It seems about 40 boys in the 14-year-old age bracket, on bicycles, came down to this little lagoon on the ocean side of the 3700-block Metchosin Road — which, by the way, is a sanctuary — and built a raft of sticks and driftwood," SPCA inspector Don Adams told the Times today.

"There was a nesting swan with its three cygnets and because it is a small pond the male attempted to drive the boys on the raft away," he said.

Adams said the youths retaliated by stoning the male swan.

"That apparently didn't work and the swan came on a little stronger," he said. "So they picked up a heavy piece of driftwood and . . . clubbed it."

The inspector, a trained aviculturist, said the main bone in the male's left wing was broken.

"It took me two hours of surgery to repair the wing, but it was so badly shattered it will never fly again," he said . . .

The injured male stopped his attack and floundered away, then the youths began molesting the two-week-old cygnets, said Adams.

"We can't say they killed one, but one is missing. One is all right and the other has had its rib cage crushed — he may not survive and if he does he'll be crippled or disfigured."

Adams said the SPCA received an eyewitness account of the incident Thursday at about 1:30 p.m. but that it occurred the day before.

"By the time I picked the male up yesterday, infection had set in," he said.

The two injured swans along with the mother and healthy cygnet were all brought by Adams to his home.

"At this stage of the game I haven't got a clue how we'll be able to put this family back on its own — it'll be at least a month before the male is mended," he said.

In an emotional aside Adams remarked: "Why can't they leave the damn things alone?"

Just 14,000 Rally For PM

Times News Services

TORONTO — Prime Minister Trudeau pleaded to a half-empty stadium here Thursday for Toronto support to give him victory at the polls July 8.

The rally was to have been the biggest event of Trudeau's campaign and the key one to generate a Liberal bandwagon in Ontario which the party regards essential for victory.

The crowd was the biggest he has received, but it was only about half of what organizers were telling reporters they expected.

Organizers had arranged seating in the stadium and on the infield for more than 24,000.

But stadium officials gave estimates of the crowd ranging from 7,000 to 14,000.

The prime minister was supposed to arrive at the stadium at 7:45 but at that time the place was barely one quarter full and organizers obviously delayed his arrival in the hopes that more supporters would arrive.

When he did enter the stadium 35 minutes late Trudeau walked around the infield track shaking hands with candidates and their supporters brought in from 28 Toronto area ridings who were sitting in blocks of seats.

The size of the rally fell considerably short of a similar event held during the 1972 election campaign where Trudeau addressed about 18,000 packed into Maple Leaf Gardens.

"I wish many Canadians could be here tonight," the prime minister declared.

"I wish particularly that the people of the province to the east of us could see the reception which you gave this Quebecer and his British Columbia wife here in Toronto," he said.

Trudeau did not tell the Toronto crowd anything that he had not told other election rallys in the campaign, but repeated the theme that the Liberal government has shown that his party is willing and able to face problems "head-on" while the Conservatives are too divided to develop any policy.

Conservative leader Stanfield Thursday night in Edmonton delivered his strongest attack of the campaign against Trudeau's handling of federal-provincial relations, calling the Liberal government bullies, not partners, in Confederation.

Addressing his most enthusiastic crowd of the campaign, he accused the government of deliberately going against Alberta's interests in hopes of gaining more seats in Eastern Canada.

Stanfield's remarks won frequent applause from Alberta Premier Peter Lougheed, a fellow Conservative who was on the platform before the crowd that filled Edmonton's 3,000-seat Jubilee Auditorium.

The Conservatives won all 19 Alberta seats in the 1972 election.

"The present government of Canada has gone out of its way to isolate this province, to provoke its government, and to cast the oil and gas industry of Western Canada in the villain's role in the rest of the country," the Conservative leader said.

Lewis heckled, see Page 2.

Tel Workers Accept Arbitration

VANCOUVER (CP) — A two-day walkout by 9,000 B.C. telephone employees throughout the province ended today with agreement to submit the dispute to arbitration.

B.C. Supreme Court Justice A. T. Hutchins, who was hearing a company application for an injunction to send the employees back to their jobs, agreed to act as arbitrator. He will start work next Tuesday.

The workers were expected to return to their jobs immediately. They are members of the Federation of Telephone Workers of B.C.

A spokesman for B.C. Tel said that as far as the company is concerned, Mr. Justice Hutchins' ruling will be binding.

The walkout was called by the Federation of Telephone Workers of B.C. after a meeting with the company Wednesday failed to resolve a dispute over paying an employee for training new staff.

B.C. Tel said the dispute does not involve a formal type of training but was simply "familiarization" in the phone service centre in Vancouver.

"The union is blackmailing the company," said spokesman Colin Patterson.

He described the walkout as a "flagrant violation" of the company-union contract which states that such differences must be solved by arbitration during the term of the contract.

Bob Donnelly, president of the union, said. "We don't hide the fact that we are calling a strike. We prefer to stay within the law but they are violating the agreement and that calls for this type of action."

He said the company wants arbitration because "if they lose they still break even, but if they win they will succeed in downgrading the job."

The union has asked federal Labor Minister John Munro to appoint a mediator to assist in reaching an agreement.

Both sides agreed that establishment of a precedent in this case will have wide ramifications throughout the company.

$19M Profit For B.C.

The B.C. Petroleum Corp. earned $19 million in its first 4½ months of operation, Premier Barrett said today.

The profit of the government-owned vending corporation compares with only $6 million from royalties on natural gas sales under the former administration, he said.

He also said he thought the province can find a way to avoid a National Engergy Board regulation tying natural gas prices to export prices and promised "British Columbians will not face an increase in natural gas (prices) but our American customers and industrial users must understand we must continue to get a fair return on our resources in B.C."

Meanwhile, the government has incurred a paper loss of $600,000 on its holdings in British Columbia Telephone Co. common shares, it was disclosed Thursday.

A statement from Premier Dave Barrett's office said the province now owns 171,464 B.C. Tel shares, bought for a total of $9.5 million over the last 10 months.

That works out to an average price of $55.40 a share, although the price fluctuated during the period from $49 to $55.

B.C. Tel common shares closed at $52 Thursday on the Toronto Stock Exchange, making the government's holdings worth $8,916,128.

The government — through Civil Service Pension funds — holds 104,830 shares. B.C.'s present holdings comprise 5.3 per cent of total common shares, or 10.7 per cent of the shares traded publicly.

Double Bottom Not Required

WASHINGTON (CP) — The United States Coast Guard issued proposed regulations today for new American tanker ships and barges that would allow single-bottom ships to carry Alaskan oil along the British Columbia coast, despite a previous American pledge that only double bottoms would be approved.

The double bottom on a ship is widely regarded as providing increased protection against oil spills in the event of collision or grounding.

The proposed new regulations, if eventually adopted, would apply to all new tankers and barges used in traffic between American ports, including the route between Alaska and refineries on the West Coast of the mainland U.S.

The Coast Guard said a double-bottom requirement would not prevent spills from existing tankers. New requirements for operating tankers, aimed at greater safety, are being proposed "as an alternative" to requiring double bottoms, it added.

The new regulations, following international standards established at a conference of maritime countries in London, propose that large tankers have segregated ballast tanks —a measure that experts believe could eliminate most of the oil pollution found now on the high seas.

However, Interior Secretary Rogers Morton, at a time when he was pressing for approval of the trans-Alaska oil pipelline, assured a congressional committee two years ago that Alaskan tankers "will be required to have segregated ballast systems, incorporating a double bottom."

Interior department sources say Morton is likely to line up with environmental groups in opposing the new regulations.

Nixon Signs Moscow Pact

Times News Services

MOSCOW — President Nixon and Soviet leader Leonid Brezhnev completed agreement today on three co-operative ventures, including research on and development of an artificial heart.

The Kremlin signings represent the first concrete results of the present summit meeting.

The heart agreement would involve pooling of Soviet and U. S. knowledge to make a mechanical device that would functionally replace the heart.

The two other agreements involve co-operation in housing and in energy development.

Details of all three agreements were not immediately disclosed.

Brezhnev noted that the process of detente has only "traversed the first stage," and that "much work lies ahead" that will require a sense of purpose and good will.

He also said the summit meetings were marked by "frankness," a diplomatic way of saying the two sides have major points of divergence.

Signing of the agreements followed a two-hour, 10-minute meeting which also included a general discussion of nuclear arms control, according to White House press secretary Ronald Ziegler.

Nixon smiled as he signed the documents and Brezhnev stood behind contentedly puffing a cigarette in an atmosphere of friendship that has prevailed since the president's arrival Thursday for his week-long summit.

"We feel the additional agreements . . . signed today chart a concrete course for the future and contribute to the process of making detente irreversible," Ziegler said.

Before plunging into the major business of his trip, Nixon did a bit of campaign-style handshaking with a startled group of Russians at Red Square.

It was an unusual event on both sides since visiting dignitaries rarely meet the Soviet public.

Someone in the crowd shouted, "peace is very important."

Nixon shouted back, "for everybody, the whole world, the Russian people and the American people."

NEW DEADLINE FOR DRIVERS

The government today extended the deadline for the new driver insurance certificates to July 15. There are about 100,000 drivers still without the certificates, the motor vehicle branch said today.

About 1,000 of these are people who mailed their driver insurance application forms and money to the motor vehicle branch well in advance of the June 15 deadline for posted premiums.

But due to the Canada-wide postal strike in the spring, many validated certificates which would have been received back by mail went astray, the branch said.

Persons who have proof of payment, such as a cancelled cheque, should take this to their nearest motor licence office to have a duplicate driver's certificate issued. Otherwise, said superintendent Ray Hadfield, they will be liable to penalty up to $250 fine and 10 demerit points.

Driver insurance provides for $50,000 third-party liability and no-fault accident benefits for motorists involved in accidents driving cars which, unknown to them, are uninsured.

NEWS BRIEFS

Machinist Walkout Shuts Airport

VANCOUVER (CP)—About 430 members of the International Association of Machinists, Local 2324, walked off the job at Vancouver International Airport today, virtually stalling all airport operations. No action was taken by 25 IAM members in Victoria.

Ernie Chudley, president of the union local, said that membership had voted to support a similar walkout of Air Canada employees in Montreal and walked off the job at 11 a.m. PDT.

The walkout move was made when Air Canada said it would be unable to discuss a union request for discussion of a wage package until July 12, he said.

Scientist Tries Hunger Strike

MOSCOW (UPI) — Nuclear Physicist Andrei D. Sakharov said today he will begin a hunger strike tonight to draw the attention of President Nixon and Soviet Leader Leonid I. Brezhev to the fate of political prisoners in the U.S.S.R.

Yawn Could Just Be Brush-Off

LONDON (Reuter) — People who yawn may not be tired. They could be shy, neglected or simply giving their lover the brush-off, a British doctor says. Writing in the medical journal Pulse, Dr. Ivor Felstein says people yawn for many reasons — to gain attention, shut someone up or end a love affair. —

North Koreans Sink Police Boat

SEOUL (UPI) — Three North Korean gunboats attacked and sank a 200-ton South Korean police patrol vessel today in a battle in the Sea of Japan, a South Korean military spokesman reported. North Korea said it captured several crewmen.

Light Advance Seen

Local returning officers predict light action at the federal election advance polls in Victoria and Esquimalt-Saanich ridings Saturday and Monday. (for national picture see page 12.)

Victoria returning officer Eleanor Allan said she expects most voters will take advantage of the long weekend to do some holidaying; rather than vote.

"Ferries and planes are already packed with residents leaving the Island for the long weekend," she said.

Advance polls in the Victoria riding will be open from 9 a.m. to 9 p.m., at the YM-YWCA, 880 Courtney and advance ballots will be cast at the following locations in Esquimalt-Saaich during the same time period: Margaret Vaughn-Birch Hall, 9699 4th St., Sidney; Reynolds high school, 3963 Borden, Saanich; St. Matthew's Church Hall, 771 Goldstream, Langford, and the Esquimalt United Church Hall, 500 Admirals.

INDEX

	Page
Births Deaths	31
Classified	31-42
Comics	30
Entertainment	24-25
Family Section	27-29
Finance	6-7
Prairie News	15
Sports	20-22
TV	32

A Market for the Square

By PAUL MOSS
Times Staff

No more will Centennial Square be just a place for relaxing in the sun and watching the fountain. Stalls will be set up and the square will become a summer market place for local craftsmen to sell their wares.

But Allan Poelzer and his wife Gloria, whose street vending aspirations really started the whole thing, won't be there. Instead, they'll be selling their Indian carvings and pictures to passers-by on the sidewalk outside Eaton's store at Douglas and View . . . or anywhere else in the city they choose.

The ironical twist to what has been a weeks-long and at times heated controversy came at Thursday's city council meeting, although the Poelzers had left the council chamber's public seating area long before the final outcome was known.

The couple's application for a trades licence has had fluctuating fortunes as it bounced back and forth between finance committee and council. But on Thursday Ald. Bill Tindall appeared to have the solution to helping craftsmen sell their work while at the same time keeping downtown sidewalks uncluttered.

He proposed the market facility in Centennial Square, saying the actual details as to size and number of stalls could be worked out later. Tindall said he hoped the Poelzers would apply for a licence to sell in the square.

But while council members strongly supported the market suggestion, there still remained on the agenda the original application from the couple to sell on the sidewalk downtown.

And city solicitor Jakob de Villiers stressed that a licence would be granted automatically unless council unanimously rejected the application.

In fact, automatic approval was the result of the vote, for all council members voted in favor of rejection except Ald. Malcolm Anderson.

An obviously piqued Mayor Peter Pollen told him: "I must say, Ald. Anderson, I find your rationale most irrational."

Pollen also criticized "some elements" of the news media for surrounding the Poelzer controversy with an atmosphere of "inflammatory incitement."

"I find that albeit we are a group of amateurs, this decision is made extremely difficult for us by some elements of the news media, and I emphasize some elements, through hysterics, emotionalism, racial prejudice and other emotionally charged characteristics," he said.

Increasingly in such instances news coverage tends to inject ethnic connotations, racial connotations, venomous connotations . . . " Pollen added.

The mayor's remarks apparently referred to news items reporting Poelzer's comments concerning Pollen himself, and charges that the application was originally rejected through racial prejudice.

Abortion 'Profits' Rapped

TORONTO (CP) — Some businessmen are making an unconscionable profit by referring young girls to abortion clinics in the United States, a Toronto doctor charges.

Dr. Carol A. Cowell, head of the adolescent gynecology clinic at the Hospital for Sick Children, said some Toronto referral agencies are charging from $100 to $200 for referrals to "tenement-house clinics".

She urged that such referral centres be licensed by the provincial government to prevent them from masking huge profits at the expense of young girls.

"They charge them more just for the referral than the girls would pay for anesthesia and delivery at a Toronto hospital," she told a panel discussion at the Canadian Medical Association's annual meeting.

Dr. Cowell said that after four years' experience with pregnant teen-agers she believes "with regret but conviction" that abortion is better for them than having a baby.

She described the average teen-age girl seeking an abortion at Toronto General hospital, where 428 were performed on girls between 12.8 and 19.2 years old between 1971 and 1973, as being about 16.5 years old and having started dating at 13.

She said more than half the girls said they wanted an abortion because they were too young for motherhood and 15 per cent wanted to finish school. Almost seven in 10 of the girls were still in school.

HUMPHREY STUNG

Times News Services

WASHINGTON — Senator Hubert Humphrey, stung by a Senate Watergate committee staff report on his 1972 presidential campaign finances, says he did nothing illegal in using more than $100,000 of his own money in his campaign and concealing that fact from the public.

"With the Lord Jesus Christ as my guide, that was as honest a deal as kissing your mother," the Minnesota Democrat said.

Humphrey, in an emotional telephone call Thursday night to the Associated Press, said the money represented "a lifetime of investment" by himself and his wife Muriel.

He omitted any mention of the use of personal funds when he disclosed his finances because at that time the law didn't require full disclosure and because he wanted to conceal the matter from his family, he said.

★ ★ ★

Break-In 'Okay' By Ehrlichman

Times News Services

WASHINGTON — Former White House domestic counsellor John Ehrlichman approved the break-in at the office of Daniel Ellsberg's psychiatrist the weekend before it occurred, prosecutor William Merrill charged in court today.

Opening his case in the "Plumbers" trial, Merrill quoted Ehrlichman as saying in a phone call to White House subordinates about the then proposed break-in: "Okay, let me know if they find anything."

Merrill said the phone call took place Aug. 31, 1971, four days before the break-in at the office of Dr. Lewis Fielding, the Beverly Hills psychiatrist who treated Ellsberg.

Ellsberg subsequently was ing from the release to press of the Pentagon papers on the Indochina war, but a federal judge dismissed the charges after learning — among other things — of the break-in at Fielding's office.

Merrill, an associate special prosecutor, said Ehrlichman's approval was contingent only upon the covert operation not being traced to the White House.

Ehrlichman's approval came in a phone call from Cape Cod, Mass., where he was vacationing, to David Young and Egil Krogh, who headed the White House investigative unit known as the Plumbers, he told the court.

Ehrlichman, G. Gordon Liddy, Bernard Barker and Eugenio Martinez are put on trial on charges result- charged with violating Fielding's civil rights.

Today marked the first day of testimony in their trial on the charges.

Liddy, Barker and Martinez have already been convicted of charges resulting from the 1972 break-in at Democratic party headquarters in the Watergate building here.

In his opening statement, Merrill described the break-in at Fielding's office as "a wilful, arrogant act of men who took the law into their own hands because they thought they were above the law."

Meanwhile, for more than a year, the White House tried to undermine the credibility of John Dean.

Now lawyer James St. Clair says the former White House counsel can clear President Nixon of one of the serious charges against him.

St. Clair told the House Judiciary Committee Dean will testify that Nixon did not order "hush money" payments to Watergate burglar E. Howard Hunt on March 21, 1973.

St. Clair made the statement in a letter sent to the committee which was leaked Thursday by a Republican member.

The White House, however, escalated its attack on the committee Thursday, likening the impeachment inquiry to a "partisan lynch mob" and charging that the committee's decision to restrict the number of defense witnesses came from the Democratic "hierarchy" of Congress.

ON THE BRINK but not over it is this car which got bumped backward out of its parking slot in a New York parkade. A tow truck pulled it back to safety.

Lebanon Pleads With Guerrillas

By United Press International

Lebanon's prime minister has begun talks with Palestinian guerrilla leaders in an effort to work out a formula to keep the nation safe from Israel reprisal raids against refugee camps.

Prime Minister Takieddin Solh told Lebanon's parliament Thursday that the Palestinian leaders displayed "readiness to work out the best solutions in order to avoid further losses in lives and property."

The Beirut newspaper Al Hayat said Solh and the commander of guerrilla forces in Lebanon, Aboul Zaim, reached agreement on forming joint Lebanese-geurrilla patrols to halt Arab infiltration into Israel.

In the past, Israel has launched air strikes against suspected guerrilla strongholds in Lebanon following arab guerrilla raids in northern Israel.

Egypt has offered Lebanon military assistance to help fight off Israeli planes, but government sources in Beirut said Lebanon was trying to avoid becoming involved too deeply in the Middle East conflict.

Israeli chief of staff Lieut. Gen. Mordechai Gur warned Thursday that Lebanon could be turned into a "battlefield" if it accepts the planes.

Security Stays Tight

LONDON (UPI) — Israeli Prime Minister Itzhak Rabin arrived safely today at a London airport so choked with troops and security forces that a visiting president had trouble finding a place to park his car.

An estimated 1,000 troops and police, backed by armored cars and helicopters in Britain's biggest security operation since the Second world War, blanketed Heathrow airport, London's major air terminal, for Rabin's arrival.

Security sources had said there was a 50-50 chance of a guerrilla attack, either on Rabin or other Socialist politicians arriving for a weekend meeting of the Socialist International.

But there were no incidents when Rabin arrived on a scheduled El Al commercial airliner from Tel Aviv.

The only incident earlier had comic overtones. Costa Rica's ambassador to Britain went to the airport to meet Costa Rican president Daniel Oduber.

So many armored cars and armed troops clustered at the VIP lounge that he barely managed to find room to park the president's car.

Willson's Values
BIC and WILLSON'S
FREE
SILVER DOLLAR
PROMOTION
Buy any dozen BIC pens at their reg. price 19c, 25c etc., and receive a free silver dollar. (Content of coin is nickel, not silver. Coin is legal tender.)
THIS OFFER GOOD AT EITHER WILLSON LOCATION
2220 DOUGLAS STREET
652 YATES STREET
HOME AND OFFICE STATIONERS
willson's

TREMCO Concrete Floor Paint. It has a finish tough enough to walk on.
• Rubber-base, high gloss finish for basements, steps, laundry and rec rooms.
• Dries in 2 hours.
• Easy to clean: stops concrete dusting.
• Can be tiled over anytime.
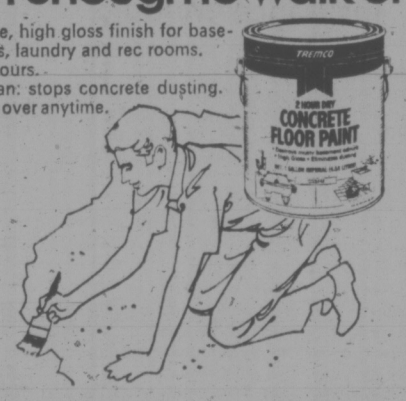

SIDNEY PAINT POT PRO HARDWARE

"THANK-YOU" THINGS
your living room will say "thank you"!
MANUFACTURER'S CLEARANCE
OVER-PRODUCTION
OF KROEHLER
CHESTERFIELD SUITES
Twenty-three chesterfield suites from Kroehler's Factory. We purchased the suites for 25% discount off the factory cost, which means you will pay a lot less.
Standard will Pass the savings on to you this weekend. This special announcement had to go to the press before we received our ad. Come in, you will be delighted with the low prices on these quality suites.
your guests will say "thank you"!
PARADE OF
SOFA BEDS
ALL ON SALE
ENDS SATURDAY!
Famous name brands in all sizes and shapes. Large selection of covers to choose from.
PRICED AS LOW AS $79 AND UP
your fresh food will say "thank you"!
GIBSON 13.5 CU. FT. REFRIGERATOR
MODEL 1354
• Two regular full-width shelves
• Two vegetable crispers
• Cold modulator control available
• Right or left hand doors
• Your choice of gold or white
• 58" high, 30" wide, 27" deep
• One year parts and service warranty plan on compressor
SALE $429.00
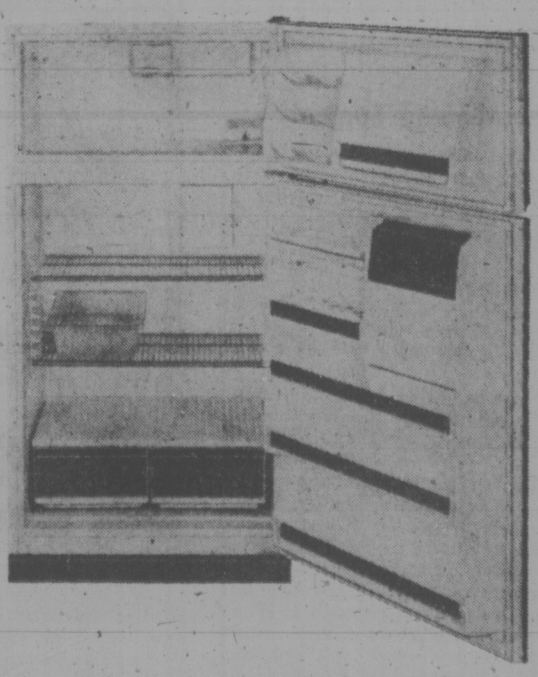
Also available: Deluxe 15 cu. ft. split cantilever shelves and three temperature butter conditioner available in left hand model (gold) or right hand (white only).
SALE $499.00
MODEL 15564
737 YATES STREET 382-5111
STANDARD FURNITURE

Referendum Advance Draws 100

About 100 of almost 12,000 eligible voters have cast advance ballots for Saturday's referendum on the $1.25 million curling rink and senior citizens centre additions to the Juan de Fuca recreation complex in Colwood.

Advance polls are also open today until 8 p.m., at the recreation complex and the Capital Region board office, 525 Yates.

Voters Saturday will cast ballots between 8 a.m. and 8 p.m., at the Recreation Centre, Sangster elementary school, Happy Valley elementary, Belmont-Fisher and Millstream schools, and Metchosin and Helgesen elementary schools.

Say It With Flowers

LONDON (CP) — The front doorbell sounded in the apartment building where Cynthia Mango lives. "Flowers for madame," said a voice on Mrs. Mango's intercom. She opened the remote-controlled door but, when her caller arrived at the apartment, she found him armed with a gun as well as flowers. He escaped with jewelry worth £50,000 ($115,000).

Did You Know
Ford's Mustang II
was chosen Motor Trend's 1974 Car of the Year
AND DO YOU KNOW WHY???
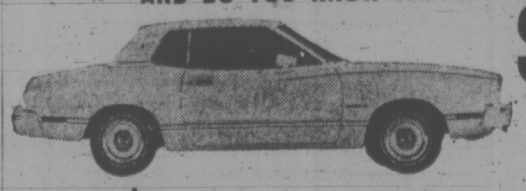
SIZE Is One Reason
Mustang II's 96.2" wheelbase offers you a sensibly sized car, yet doesn't compromise on interior room and comfort.
Prices start as low as $3701 Delivered Victoria
ENQUIRE ABOUT OUR 2 YEAR 24,000 MILE POWER TRAIN WARRANTY
PETER POLLEN FORD
YATES at COOK (Dealer Licence D6830) 384-1144

TORONTO MARKET TRADING

Distributed by CP

Toronto Stock Exchange—June 28

Complete tabulation of Friday transactions. Quotations in cents unless marked $. z—Odd lot, xd—Ex-dividend, xr—Ex-rights, xw — Ex-warrants. Net change is from previous board-lot closing sale.

A—B

Stock	Sales	High	Low	Close	Net Ch'ge
Abby Glen	200	380	370	370	—10
Abitibi	2795	$11⅛	11	11	
Acklands	200	$11⅛	11⅛	11⅛	
Acklnd 2p	225	$12¾	12¾	12¾	
Acme Gas	z300	7	7	7	
Acres Ltd	200	$7	7	7	
Acres A pr	235	$37½	37	37	
Afton Min	100	$5	5	5	+15
A.G.N.M	200	185	185	185	+ 5
Agnico E	5450	$6⅞	6½	6¾	
Agra Ind	100	$7⅛	7⅛	7⅛	— ⅛
Akaitcho	800	160	150	160	+10
Albany	7500	43	41	41	— 1
Alt East G	4500	480	460	480	
Alta Gas A	2700	$13	12¾	13	+ ¼
Alta GC p	110	$54	54	54	— 1
Ajcan pr	z50	$22	22	22	
Algma	15343	$28	27⅝	28	+ ⅛
All-Can B	400	285	280	280	— 5
Allarco Dv	1650	$11	10¼	11	+ 1
A Build	50900	$6¾	5½	6⅜	— ⅝
Alminex	400	$5¾	5½	5½	
Alpa Ind	500	$7⅜	7¼	7¼	
Am Bonza	3100	195	180	195	+ 5
Am Larder	500	64	64	74	— 1
Andres W	110	$11¾	11¾	11¾	+ ⅛
Anglo-cn	200	$17½	16¾	17½	+ ¾
Ang CT 4½	185	$23¼	23¼	23¼	+ ¼
Ang CT 265	125	$26½	26½	26½	— 1
Ang CT 290	100	$31	31	31	+ 1
Ang CT 315	200	$33¼	33	33	—1¼
Ang U Dev	500	105	103	103	— 3
Anthes C p	100	$66	66	66	— 2
Aquitaine	560	$24⅛	24⅛	24⅛	
Argus B pr	200	$28¾	28¾	28¾	+ ½
Argus C pr	775	$11½	11⅜	11⅜	— ⅛
Asamera	2200	$7⅞	7¾	7¾	— ⅛
Asbestos	7317	$18	17¼	17½	—1½
Atco A	500	$13½	13¼	13¼	— ¾
Atlas Yk	2000	12	12	12	
Auto El	z10	475	475	475	
Ato Hard A	100	$12½	12½	12½	+ ½
Avoca M	500	60	60	60	
Banister C	100	$6⅞	6⅞	6⅞	
Bankeno	5500	295	280	285	—15
Bank B C	z20	$22⅝	22⅝	22⅝	
Bk Mtl	37675	$16⅛	15½	15⅝	— ½
Bk NS	15742	$33½	31¾	31¾	—1⅞
B Cdn Nat	900	$18⅛	17¾	17¾	— ½
Bary Expl	4800	45	44	45	— ½
Beck B	10000	305	305	305	
Bell Canad	9631	$41¼	40⅝	40⅝	— ⅝
Bell A pr	147	$41	41	41	
Bell B pr	125	$42¾	42¾	42¾	+ ¼
Bell C pr	625	$27½	27½	27½	— ¼
Beth Cop	400	$11⅛	10⅞	10⅞	— ⅛
Big Nama	5441	22	22	22	
Bl Hawk	1000	42	40	40	— 1
Bikwod A	1310	390	375	375	—15
Block Bros	4900	305	300	305	+ 5
Bombrder	2225	295	280	280	—15
Bovis Cor	4650	152	147	147	— 4
Bowater	z100	310	310	310	
Bow Valy	2500	$17⅜	17¼	17½	— ¼
BP Can	1870	$13⅜	13⅜	13½	+ ¼
Bralor Res	500	136	136	136	+ 5
Bramalea	1200	475	465	465	—10
Brascan A	5421	$14¼	14⅛	14⅛	
Brenda M	2950	$5⅜	5¼	5¼	— ⅛
Brinco	7243	$6¾	6⅝	6¾	+ ⅛
Br Am Bnk	100	$15	15	15	
BC Sugar A	850	$19½	19	19¼	— ¾
B Phone	200	$53	53	53	+1½
BCPh 4.84	100	$12⅜	12⅜	12⅜	— ⅛
BCPh 5¾ p	100	$60	60	60	— 3
BCP4 6.80	200	$18 -	18	18	
Broul R	2000	48	48	48	— 2
Brunswk	1000	410	400	405	—10
Budd A w	500	325	325	325	— 5
Bulora Cor	800	131	130	130	— 5
Burns Fds	200	$11½	11⅜	11⅜	

C—E

Cad Frvw	500	$13¾	13½	13¾	— ¼
CAE Ind	500	$8⅛	8	8⅛	— ¼
Cal Pow	5132	$22¾	22⅝	22⅝	— ¼
Cal P 5 p	z20	$49¾	49¾	49¾	
Cal P 7 p	100	$88	88	88	+ ½
Calvert	10500	16	15	15	— 1
Cam Mine	1100	17	17	17	
Camflo	2751	$13¼	13	13¼	+ ½
Cam Chlb	2400	$5¼	5⅛	5⅛	
Camp RL	300	$32¼	32¼	32¼	— ½
Campau 7p	100	$9	9	9	+ ¼
Can Cem L	3250	$11	11	11	— ¼
C Geother	1900	94	92	92	— 3
Can Malt A	250	$27¼	27¼	27¼	— ⅛
C Nor West	1150	$5¼	5⅛	5⅛	
C. Pakrs C	375	$20¼	20	20	— ½
Can Perm	z10	$15⅝	15⅝	15⅝	
CS Pete	5998	310	300	300	—15
CSL pr	4000	465	465	465	+ 5
C Tung	2250	370	365	365	—10
Cdn Arrow	1000	25	25	25	— ½
C Cable w	200	195	195	195	
Cdn Can A	200	$8	8	8	— ¼
Cdn Cel	2700	485	470	470	—15
C Ex Gas	2000	250	250	250	— 5
C Homestd	500	390	380	380	+ 5
C Hydr	300	$6⅜	6¼	6⅜	
C Hydr pr	100	$11⅛	11⅛	11⅛	— ¾
C Im B	12867	$24⅜	23¼	23½	— 1
C Ind Gas	9950	$6¾	6¼	6¼	— ½
CIL	1525	$20	19¾	20	
C Int Pow	1200	$10⅝	10½	10½	— ⅛
CLI Pete	2100	17	17	17	
C Manoir	z50	385	385	385	
C Marconi	z5	271	271	271	
C Memoial	300	150	150	150	
C Ocdental	3600	$9	8¾	9	+ ½
CP Inve	2075	$14⅜	14½	14½	
CPIn w	15425	127	119	121	+ 2
CP Ltd	11295	$13	12½	13	+ ½
CPL A p	2500	$9	9	9	— ¼
C Reserve	1600	310	300	300	—15
Cdn Sup O	3932	$40¼	39¼	39¼	— ½
Cdn Tire A	1166	$38	37¾	37¾	— ½
C Utilties	2300	$8⅞	8½	8½	— ½
Util 6 pr	z80	$61¾	61¾	61¾	
C. Util $1.25	260	$17¾	17½	17½	— ½
Candel Oil	100	$11¼	11¼	11¼	— ¼
Canron pr	z10	$72½	72½	72½	
Caron 6 pr	150	$91	91	91	— 3
Capit Div	z100	30	30	30	
Carra	500	$6⅛	5⅞	5⅞	— ¼
Carl OK	3650	240	237	237	— 3
Carl OK A p	200	$17¾	17¾	17¾	— ⅛
Carl O KB p	100	$20½	20½	20½	+ ¼
Cassiar	1990	$5⅛	480	480	—32
Cassidy L	100	475	475	475	
CC Yachts	400	300	285	285	—20
Cent Pat	500	90	90	90	— 5
CFCN	5000	$6¼	6	6	— ½
Chmly	11900	250	240	250	+ 10
Chestrvlle	6000	16½	16	16	— ½
Chib Kay	6200	23	22	22	—2½
Chieftan D	1300	$6½	6⅜	6⅜	— ⅛
Chimo	4600	119	112	119	+ 7
Chrysler	975	$15⅛	15	15⅛	+ ⅛
CHM B	11000	$8½	8½	8½	
Coch Will	3100	150	142	142	— 3
Cbin Lake	1000	21	20	21	— 1
Coldstm	500	205	205	205	
Cominco	716	$27¾	27⅜	27½	
Com Cap	z75	215	215	215	
C-Holiday I	210	$5¾	5¾	5¾	+ ⅛
CHIns A p	z80	$24½	24¼	24¼	
Comtech	250	325	325	325	
Coniagas	800	175	170	170	— 6
Con Bath	125	$26¼	26¼	26¼	— ¼
Con Bath w	1500	72	71	71	— 6
C Bath 68 w	100	$11⅜	11⅜	11⅜	
Con Bldg	510	260	260	260	—10
Con Fardy	1500	77	75	75	—10
C Durham	8500	81	78	80	— 3
C Marben	1000	65	65	65	— 4
C. Morisn	1800	170	160	170	+10
C. Nichl	12000	11	11	11	
Cons Prof	3000	72	71	71	— 2
C. Rambler	2400	260	259	260	
Con Textile	200	325	325	325	
Con Distrb	1900	$6½	6⅜	6⅜	— ⅛
Cons Gas	2180	$15	14¾	15¾	— ¼
Conwest	1075	350	335	335	—15
Coprcor	500	31	31	31	— 1
Corby vt	300	$19¼	19	19⅛	+ ¼
Cornat Ind	2750	485	470	485	+10
Cossa R	2900	150	144	145	— 5
Courvan	650	13½	13½	13½	
Craigmt	915	$5¼	5⅛	5¼	-
Crain R L	z53	$10	9¾	10	
Crestbrk	800	$5¾	5½	5½	— ⅛
C Zelrba A	100	$20½	20½	20½	+ ½
Crush Intl	620	$7	7	7	
Cuvier M	6100	146	140	140	— 7
Dalmy A	200	$6	6	6	
Decca R	400	300	300	300	—15
D Eldona	3500	37	36	37	— 1
Delhi Pac	2000	6	6	6	— ½
Denison	665	$40	40	40	— ½
Dicknsn	3700	$8¼	7⅞	8¼	+ ½
Discovry	200	175	170	175	+ 5
Distl Seag	1378	$37¾	36⅝	36⅝	— ⅛
Doman I	800	$5¾	5¾	5¾	
Dome	3420	$45⅛	44½	45⅛	+ ⅝
Dome Pete	3400	$25½	24	25½	+ 1
D. Bridge	887	$44	44	44	
D. Explor		See list below.			
Defasco	1770	$29¼	29	29	— ¼
Defasco p	z70	$59	59	59	
Dem Glass	100	$13¾	13¾	13¾	
Dem Store	1325	$15	15	15	
D Textile	1525	$10¼	10	10	— ¼
Domtar	3676	$25¼	25	25	— ¼
Douglas L	900	300	290	290	—10
Dover Ind	300	$16	16	16	— 1
Du Pont	275	$29⅞	29⅜	29⅞	
Dustbane	z50	$6⅜	6⅜	6⅜	
Dylex L A	450	$5¾	5¾	5¾	
Estn Can S	900	$12½	12½	12½	
East Mal	4290	490	480	480	
Econ Inv	1200	$10¾	10¾	10¾	— ¼
E-L Fin	2000	$5	480	5	
E-L Fin w	2000	125	125	125	
Electro A	350	$6⅜	6	6⅜	— ¼
Elect Asoc	500	250	250	250	
Elks Stors	100	$7⅞	7⅞	7⅞	— ⅛
Emco	200	$7	7	7	
Exquisite	z52	180	180	180	
Extndcar	1100	$5¾	5¾	5¾	— ¼

F—J

Falcon C	2245	$9⅝	9½	9½	— ⅛
Falcon	1883	$41	40⅜	40⅜	— ⅞
Farm Mer	1000	460	460	460	—15
Fed Diver	200	135	135	135	—10
Fed Ind	23000	$6	5⅝	5⅞	+ ⅜
Fed Pion	400	$16⅛	16⅛	16⅛	—1⅞
Fields S	300	$15½	15	15⅛	— ⅝
Finning T	2200	$9½	9	9½	+ ½
Fi City Fin	100	$7	7	7	— ⅛
Fi City F wt	1000	400	400	400	
Fi Grenada	225	11	11	11	
Foodcrp L	150	130	130	130	— 5
Ford Cnda	250	$76¾	76½	76¾	+ ¼
Fort Reinc	500	18	18	18	+ ½
Francana	800	$13	12⅞	12⅞	— ¼
Probex	5000	20	20	20	+ 1
GH Steel	3100	$7⅞	7⅝	7⅝	— ⅛
Gaz M 6w	500	86	86	86	—14
GMC	2049	$48¼	47½	47½	— 1
Genstar L	z95	$18½	18⅜	18½	
Gnt Masct	400	100	100	100	
Giant Yk	550	$14⅜	14¼	14⅜	+ ⅜
Gibraltar	1410	$8	7⅝	7⅝	— ¼
Glendale	225	380	380	380	
Goodyear	z50	$14	14	14	
Gozlan	200	$7⅛	7⅛	7⅛	— ⅛
Graft G	5000	$25¼	25¼	25¼	— ¼
Grandpc	1830	210	205	205	+ 1
Gt Oil Sds	200	$8	8	8	
GL Nickl	3100	145	140	140	—10
Gt West S	300	470	470	470	— 5
G West wt	500	105	105	105	— 5
Greb I B	100	$14¾	14¾	14¾	
Green A L	100	175	175	175	+15
Greyhnd C	z500	55	55	55	
Greyhnd	700	$15¾	15½	15½	— ⅛
GSW Cl A	z10	$6¼	6¼	6¼	
Guar Trst	439	$6¼	6¼	6¾	
Gulf Can	9868	$25¼	25	25¼	— ¼
Gulfstrem	2000	60	60	60	— 2
Ham Tr	1100	$9	9	9	
Hardee	4600	100	99	99	— 4
Hard Crp A	150	$6	6	6	
Harlequin	150	$12	12	12	
Harris J S	2175	345	340	345	— 5
Hawker S	662	$57⅞	5¾	5¾	
Hayes D A	1022	$5⅛	5	5	— ¼
Hollinger	1545	$31¾	31	31	— ⅞
Homco Ind	400	400	400	400	+ 5
Home A	1547	$34½	34	34⅜	+ ⅛
Home B	428	$33	33	33	— 1
Houston O	2000	151	150	150	
Hud Bay A	4135	$19⅛	18½	18½	— ¾
GL Paper	1200	$20⅞	20⅝	20⅝	— ½
Gr Plains	250	$38⅞	38⅝	38⅞	— ⅛
H Bay Co	3050	$15¾	15¾	15⅝	— ⅜
HB Oil Gas	445	$28	27¾	28	
HB Oil G pr	z20	$41	41	41	
Hu-Pam	z50	23	23	23	
Huron Erl	860	$22¾	22½	22½	— ¼
Husky Oil	6302	$15¾	15½	15¾	
Husky A pr	z20	$35	35	35	
Husky B pr	z40	$35	35	35	
Husky D w	2500	11	½	½	— ½
Husky E w	100	$6¼	6¼	6¼	
Hydra Ex	2225	70	65	65	— 2
IAC	1680	$16⅛	16	16	— ¼
IAC wt	2120	365	365	365	— 5
Ims A	37817	$26¾	26⅜	26¾	— ⅛
Imasco A p	500	335	335	335	—15
Imp Gen w	z200	5	5	5	
Imp Oil A	16079	$27⅜	26⅝	27⅜	+ ½
Indel Can	z50	$11⅝	11⅝	11⅝	
Indusmin	100	$8¾	8¾	8¾	— ⅛
Ind Adhes	300	$14½	14	14	— ¼
Inglis	z10	$13	13	13	
Inland Gas	700	$9⅜	9	9⅜	+ ⅜
Inter-City	700	475	475	475	+ 5
Intrmetco	z20	440	440	440	
IBM	104	$205	201½	205	+ 3
IMC	100	$31¾	31¾	31¾	—⅛
Int. Mogul	1019	$7¼	6¾	7⅛	+ ½
Inco	5651	$27	26⅝	26¾	
Obask	11000	27	27	27	
Jannock D	1000	$6⅛	6⅛	6⅛	— ⅛
Jannock A	200	$12⅜	12½	12½	— ¼
Jannock B	238	$12¼	12¼	12¼	
Jelex		See list below.			
Jonsmith	3500	7	7	7	+ ½
Jorex Ltd	1500	43	43	43	
Joutel	1000	45½	45½	45½	

K—N

Kaiser Re	3950	425	420	420	—15
Kaiser w	5450	189	180	181	— 4
Kam Kotia	2000	80	80	80	+ 4
Kaps Tran	900	203	200	203	+ 3
Keen Ind	600	$5¼	5¼	5¼	— ⅛
Kenting	100	470	470	470	—10
Kerr Add	2722	$11⅞	11⅝	11¾	+ ⅛
KT Mining	7000	8	7½	7½	+1½
Koffler	4000	$5¼	5¼	5¼	— ¼
Koffler A p	400	$7¾	7¾	7¾	+ ⅛
Koffler w	2600	120	95	120	+29
Labatt A	1200	$23⅜	23⅜	23	— ⅜
Labatt A p	250	$23½	23¼	23¼	— ⅜
Lacanex	z150	75	75	75	
Laidlaw T	600	$5½	5¼	5½	+ ¼
LOnt Cem	1400	310	305	305	— 5
L. Shore	z2	450	450	450	
Laura Sec	231	$7⅛	7⅛	7⅛	
Laurasia	3062	68	66	66	— 2
Lau Fin	460	$8¼	8¼	8¼	— ⅛
Lau Fn 6¼	z10	$15½	15½	15½	
Lau F 1.25	200	$14	14	14	— ¼
Leigh Inst	850	235	225	235	+10
LL Lac	820	210	210	210	
Livingsto	500	$8⅛	8¼	8¼	— ⅛
Ind Adhes	300	$14½	14	14	— ¼
Inglis	z10	$13	13	13	
Inland Gas	700	$9⅜	9	9⅜	+ ⅜
Inter-City	700	475	475	475	+ 5
Intrmetco	z20	440	440	440	
IBM	104	$205	201½	205	+ 3
IMC	100	$31¾	31¾	31¾	—⅛
Int. Mogul	1019	$7¼	6¾	7⅛	+ ½
Inco	5651	$27	26⅝	26¾	
Obask	11000	27	27	27	
Jannock D	1000	$6⅛	6⅛	6⅛	— ⅛
Jannock A	200	$12⅜	12½	12½	— ¼
Jannock B	238	$12¼	12¼	12¼	
Jelex		See list below.			
Jonsmith	3500	7	7	7	+ ½
Jorex Ltd	1500	43	43	43	
Joutel	1000	45½	45½	45½	

K—N

Kaiser Re	3950	425	420	420	—15
Kaiser w	5450	189	180	181	— 4
Kam Kotia	2000	80	80	80	+ 4
Kaps Tran	900	203	200	203	+ 3
Keen Ind	600	$5¼	5¼	5¼	— ⅛
Kenting	100	470	470	470	—10
Kerr Add	2722	$11⅞	11⅝	11¾	+ ⅛
KT Mining	7000	8	7½	7½	+1½
Koffler	4000	$5¼	5¼	5¼	— ¼
Koffler A p	400	$7¾	7¾	7¾	+ ⅛
Koffler w	2600	120	95	120	+29
Labatt A	1200	$23⅜	23⅜	23	— ⅜
Labatt A p	250	$23½	23¼	23¼	— ⅜
Lacanex	z150	75	75	75	
Laidlaw T	600	$5½	5¼	5½	+ ¼
LOnt Cem	1400	310	305	305	— 5
L. Shore	z2	450	450	450	
Laura Sec	231	$7⅛	7⅛	7⅛	
Laurasia	3062	68	66	66	— 2
Lau Fin	460	$8¼	8¼	8¼	— ⅛
Lau Fn 6¼	z10	$15½	15½	15½	
Lau F 1.25	200	$14	14	14	— ¼
Leigh Inst	850	235	225	235	+10
LL Lac	820	210	210	210	
Livingsto	500	$8⅛	8¼	8¼	— ⅛
Ind Adhes	300	$14½	14	14	— ¼
Inglis	z10	$13	13	13	
Inland Gas	700	$9⅜	9	9⅜	+ ⅜
Inter-City	700	475	475	475	+ 5
Intrmetco	z20	440	440	440	
IBM	104	$205	201½	205	+ 3
IMC	100	$31¾	31¾	31¾	—⅛
Int. Mogul	1019	$7¼	6¾	7⅛	+ ½
Inco	5651	$27	26⅝	26¾	
Obask	11000	27	27	27	
Jannock D	1000	$6⅛	6⅛	6⅛	— ⅛
Jannock A	200	$12⅜	12½	12½	— ¼
Jannock B	238	$12¼	12¼	12¼	
Jelex		See list below.			
Jonsmith	3500	7	7	7	+ ½
Jorex Ltd	1500	43	43	43	
Joutel	1000	45½	45½	45½	

O—S

Okwd	15400	133	120	128	— 5
Ocdentl Pt	700	$9⅜	9⅜	9⅜	+ ½
Oceanus I	z6	54	54	54	
Ocelot Ind	300	425	420	490	— 5
Oil Patch	100	210	210	210	— 5
Okanagan	300	$6½	6½	6½	+ ½
Orchan	3230	395	390	390	—10
OSF Ind	1200	$5⅝	5⅝	5⅝	
Oshawa A	2300	$5⅞	5¾	5⅞	+ ⅛
Oshawa w	z100	35	35	35	
Osiske	6000	25	25	25	
Pac Coper	2400	53	52	53	
Pac Pete	817	$18¼	18⅛	18¼	
Pac West A	1050	$8	7⅝	7⅞	— ⅜
Pac WA A p	100	$30	30	30	—3½
Pamour	3825	$12½	11¾	12⅛	+ ½
Pancana I	800	141	141	141	— 4
PanCdn P	221	$9¼	9¼	9¼	-
Pan Centr	737	136	135	135	
Pan Ocean	4567	$9⅞	9½	9½	— ⅜
Patino N V	102	$19½	19½	19½	— ½
Pe Ben O	1800	$6¼	6	6	— ¼
Pembin A	100	260	260	260	+15
Pennant	1000	128	128	128	— 2
Penningtn	100	$8¼	8¼	8¼	— ¼
P Dept S	200	$5⅝	5⅝	5⅝	
P Jewl A	1200	$5¾	5¼	5⅜	+ ⅛
Petrofina	232	$21⅝	21⅝	21⅝	
Petrol	9000	145	145	145	+ 5
Peyto Oils	4630	$5⅜	5⅛	5⅛	— ⅜
Photo Eng	100	$22	22	22	— 1
Pick Crow	3000	70	70	70	+ 2
Pine Point	1200	$30¾	30⅛	30⅛	— ⅝
Pitt Eng C	1000	$10⅞	10¾	10¾	— ¼
Place G	1600	35	35	35	
Placer	5300	$20	19	20	+ 1
Ponder	800	51	51	51	— 3
Pow Corp	1100	$11⅛	11	11	— ⅛
Pow Crp pr	400	$25⅜	25	25	
Prado Exp	3700	210	200	200	
Precamb	8300	142	137	140	— 1
Preston	700	$13	12¾	12¾	— ¼
Price Co	330	$13	13	13	— 1
Prov B Can	100	$14¾	14¾	14¾	
Pure Sliv	6900	200	185	185	—15
Pursides	1700	140	140	140	
Q Mattgmi	2100	53	53	53	— 1
Que Sturg	7544	$6½	6⅜	6½	+ ⅜
Radiore	3000	27	25	25	— 1
Ram	2610	260	260	260	
Ranger	3200	$24½	23⅜	23⅜	—1⅜
Rnk Org A	5540	405	395	405	+15
Rayrock	100	102	102	102	
Readers D	200	$12	11¾	11¾	— ¾
Reed Oslr A	3300	$8	7⅞	7⅞	— ⅛
Reichhold	200	$23½	23½	23½	— ½
Reid Litho	475	$1	41	41	
Reitman A	3200	$7⅜	7¼	7⅜	
Rembrant	400	$7	7	7	
Res Servic	9500	245	215	235	—10
Revnu Prp	1390	126	123	123	— 2
Rileys D	2600	100	90	100	+ 20
Rio Algom	5558	$25⅛	24½	24¾	— ¼
Riv Yarn	100	375	375	375	—15
Riv Yarn A	100	$5	5	5	—½
R Little	800	230	230	230	
Rolland	100	$8¼	8¼	8¼	+ ¼
Roman	3100	$9¼	9¼	9¼	
Ronald Fd	200	$18¾	18½	18½	— ½
Rothman	345	$12½	12⅛	12⅛	— ⅜
Rothm 2p	800	$14⅞	14¼	14⅜	— ⅛
Rothmn w	400	245	240	245	+25
Royal Bnk	6575	$30½	29½	29⅞	—1⅛
Royal Tr A	1000	$23¼	23	23¼	
Russel A	60-0	$18	17⅝	17¾	
Ryanor	6000	9½	8	9½	+2½
Schneid b p	210	$9⅝	9⅝	9⅝	
Scintrex	700	140	135	135	— 5
Scot York	800	200	190	190	—10
Scot Lasal	700	125	125	125	
Seaway M	100	375	375	375	
Shell Can	4905	$13⅜	13⅛	13⅜	— ⅛
Sheperd P	150	240	240	240	
Sherr	10095	$8¼	8	8⅛	— ⅛
Siebens	1500	$13⅛	12½	12⅝	— ½
Sigma	1100	$32	30	32	+ 2
Silmq	35500	36	34	34½	— ½
Silverwd A	300	$10½	10⅜	10⅜	— ⅛
Simco Eri	1500	215	215	215	
Simpsons	3663	$8	7¾	7⅞	— ⅛
Simpson S	2291	$11¼	11	11¼	+ ¼
Sklar M	1500	465	460	460	—10
Skye Res	4300	340	305	335	+ 5
Skyline H	1610	380	350	380	+30
Slater Stl	300	$10¼	10	10⅛	+ ⅛
Slat W Can	1000	$5½	5½	5½	
Sogepet	200	230	230	230	— 5
Southm A	720	$26⅞	26½	26½	
Spooner	4400	31	31	31	— 1
Stand Ind	500	$8	8

—Photos by John McKay

From shock, to happiness . . . . . to pride as medal shown

Winner of the Governor-General's medal at Thursday's Camosun College graduation ceremonies, 19-year-old practical nurse Wilma Steele, couldn't believe her ears when award for college's top graduate was announced. Surprise turned to joy (centre), and then to pride as she showed medal to friends (right). Wilma leaves Monday for Germany to join husband at armed forces base. Eighty-five graduates attended.

Victoria Times

FRIDAY, JUNE 28, 1974 19

SECOND SECTION

Weatherman Says 'Sunny' For the Long Weekend

Warm sunny weather is expected to brighten everyone's Canada Day long weekend in the Victoria area.

Temperatures will reach 65 or higher Saturday and the 70s Sunday and Monday, predicts the Victoria weather office.

Anyone wanting to do more than soak up the sun can drive out to Sidney for the three-day Kinsmen Sidney Days at Sandown race track.

In the city, there will be a folklore festival in the bandshell at Beacon Hill Park Monday at 1 p.m., featuring songs and dances of different countries.

The third battalion of Princess Patricia's Canadian Light Infantry will be trooping the colors at Royal Athletic Park Monday at 2 p.m.

Sunday at 3 p.m. a flag ceremony will be held on the lawn of the legislature, with Lt.-Gov. Walter Owen reading a proclamation. The Rainbow Sea Cadet band and cadets from CFB Esquimalt's summer camp will perform the ceremony of the flags.

The Provincial Museum will be open all weekend, and a special showing of Kenneth Clark's Ascent of Man film is scheduled for 2 p.m. Sunday.

The Art Gallery of Greater Victoria will be open Saturday and Sunday afternoon, with an exhibition from its permanent collection.

Public libraries and post offices will be closed during the weekend, including Monday. Regular mail delivery resumes Tuesday.

SOMEONE KNEW

A Quadra Street resident thought she was the only person who knew $1,000 was under her mattress — but someone also must have known.

Mrs. Amelia Rebner, of 2559 Quadra, left her house — and the money — for about an hour Wednesday and when she returned the money was gone.

Mrs. Rebner told city police Thursday she was the only person who knew the location of the money.

Nothing other than the one bed was disturbed.

Entrance by the thief or thieves was believed made by an insecure basement window.

Off-Island Jaunt To Trim Budget

A group of Sooke consumers will send two homemakers on a monthly mission to Vancouver to buy food in bulk, by-passing "outrageous prices" in the two food stores in the area.

"Prices on all items are 10 cents higher than Colwood at two stores," said mission organizer Sue Campbell.

"I've lived in Sooke for two months and that's all it took to realize there had to be a better way than paying outrageous prices . . ." she explained.

She organized a meeting of concerned consumers and Thursday they banded together at her Sooke River Road home to plan price war strategy.

"There are a lot of people who want to by-pass the local stores, so we decided to form a food co-op and take advantage of lower prices."

Mrs. Campbell said residents in the area just "can't travel all the way to Colwood" where competition between four food stores has kept prices down to a reasonable level.

"And going into Victoria is just too far."

So in the initial stages, using her home as the co-op base, the consumers will bring in dry-goods in bulk and distribute them.

"I've been involved in food co-ops before and if other people can organize I don't see why it can't work in Sooke," she said quoting Vancouver co-op wholesale prices of $1 per pound of cheddar cheese, and 38 cents for a pound of rice.

Though planning on a monthly basis may be difficult at the beginning and distributing the food hard to get used to, she hopes consumers in the area will join in on the venture.

The goal is to organize the co-op, get a warehouse, bring in food weekly, get scales and open the doors two days a week.

Peregrine's crew going anyway

Maui Sailing Crew Awaits Cold Shoulder

When the Victoria-Maui race starts off Victoria at noon Saturday there'll be one boat out there whose crew is resigned to getting the cold shoulder treatment all the way to Hawaii.

She's the 37-foot sloop Peregrine, sailing under the colors of the Vancouver Squadron of the Canadian Forces Sailing Association.

Although her skipper, Bob Roulette, has piled on an additional $2,000 to meet the safety requirements of the race and offered to pay the $175 entrance fee, the race committee of the Royal Vancouver Yacht Club has said, thanks, but no thanks.

The problem is Roulette hasn't had his boat measured under the expensive International Offshore Rule rating, which the race requires.

He has a Pacific Handicap Racing Fleet rating, which was fully sufficient for the Swiftsure and Juan de Fuca classics. Peregrine was seventh in this year's Juan de Fuca.

Roulette is resigned to not being able to compete for the IOR trophies up for grabs but is going anyway.

He and his crew have been told in no uncertain terms they can expect no co-operation from the time they leave Victoria.

Roulette and his navigator, naval officer Roger Tellentire, who did the race in HMCS Oriole in 1968, were barred from today's skippers-and-navigators briefing.

"The main thing we wanted to know is what radio frequencies they'll be using so that we don't become a menace," Tellentire said. "But they told us to keep out, they didn't want too many bodies around."

Each of the 21 competitors will be reporting their positions daily to the escort vessel, the armed forces' tug St. Anthony, so friends at home will know where they are.

The Peregrine has also been denied this privilege of reporting her position. Roulette's wife, Cathleen, and their two children, Kevin and Andrea, are going along.

The Royal Victoria Yacht club crammed 262 boats into the Inner Harbor for Swiftsure with one lone power cruiser to handle committee chores.

At least one Victoria-Maui racer has had to tie to a buoy in order to make room for four massive mainland power cruisers who are here to enjoy the race festivities.

Peregrine, first in the Inner Harbor Thursday, was also asked to move out and moor to a buoy. A trimaran, owned by Roger Stanley, that sailed in from Hawaii four days ago was also given the kindly-move-along treatment by race officials.

"These four liners they've brought in are gin palaces," Roulette complained. "They tell us they have 30 committee members. On top of the boats, they have a suite at the Empress. All we can see is people downing martinis."

He made a plea that PHRF boats be allowed in the next race, saying that former Swiftsure winner Per Christoffersen and other good sailors have abandoned IOR for PHRF because IOR has become the preserve for the wealthy.

"All I ask is that real sailors, with good boats, even if they don't have a fortune in winches and gimmicks aboard, be given a chance too," he said.

A Titmouse Turned Eagle

Or how our Pat Dufour, whose usual beat is ships and sea, took to the air and flew like a bird.

"They shall mount up with wings as eagles" — Isaiah 40; Bible.

Eagles?

This Times reporter resembled a timid titmouse more Thursday while making like a bird in a glider for the first time.

The cockpit controls check over, the flight began, the glider gathering speed as the rope connecting us with the tow plane tightened.

It was fortunate the armed forces pilot, Capt. Chester Zwarych was behind me. The responses to his remarks were lost on the wind. He couldn't get a good glimpse of the tight mouth that belied their casual tone.

Airborne, we climbed to 2,000 feet above Cassidy Airport near Nanaimo.

Do fledglings feel this way as they wait the order to flee the safety of the nest for the first time?

The red release knob on the dial stood waiting. It was to be pulled when it came time to cut the umbilical cord between the two craft.

That job was assigned to the passenger, who cringed apprehensively as it was carried out.

Zwarych had warned there would be a loud noise that one should ignore.

How do you write off a clamor that sounds as if the glider's underpinnings have decided to part company?

Zwarych was right though. We were still all in one piece and soaring free.

There was a sense of peace and freedom. We were on our own.

Climbing thermals, Zwarych said, was the name of the game, when you could find them. "You climb them like a staircase to the sky," he added.

An elevator zooming down out of control appeared a better description.

In the 12 minutes we were aloft, the enthusiastic pilot went through evolutions, one after another.

A bird soaring and swooping in flight is a joy to watch. When you're trying to emulate them it's best if you have a synchronised stomach.

Zwarych warned we were now going to try a stall.

A stall?

The glider's nose zoomed up. Then we were sliding down backwards. Everything appeared to stall, including his passenger's vital organs!

After the stall, even the downward spirals became enjoyable. By the time we came in for a landing the possibility of emulating an eagle was less remote.

Beginning Monday, 50 Royal Canadian air cadets from across British Columbia will have their chance to earn their wings at the Cassidy camp.

Using five gliders and three tow planes, bought by the Air League of Canada, in six weeks they'll get enough training from the defence department instructors to earn their ministry of transport's solo glider plane licence.

Will there be a titmouse-turned-eagle among them?

I wonder.

Local Ship Movements

MINISTRY OF TRANSPORT

Camsell, Vancouver and Douglas in port; Rider and Racer in Sand Heads patrol area, Ready in Bute patrol area, Quadra in phase I of G.A.T.E program off West Africa.

Freeway Called Stupid Priority

A fast-paced freeway from one end of the island to the other has been slammed as a "stupid priority" and filed away under proposed mistakes by Greater Victoria municipal councils.

Originating with Campbell River municipal council, the recommendation for the freeway was sent to 22 Island municipalities for backing, and all local councils stood firm in their negative reaction.

"It just doesn't grab me," said Oak Bay Mayor Brian Smith, whose council wrote back to Campbell River asking for more details.

"It's a stupid priority and I don't think much of it myself," he said. "I don't think transportation should be geared to move traffic faster. It would be just terrible to be overrun with recreational vehicles and it would ruin the pleasant communities along the way.

"It was probably suggested because the local business community (in Campbell River) would like to see it expand."

Sidney Mayor Stan Dear said there was litfle sense to the proposal.

"Even the bulk of tourists in the summer doesn't necessitate a freeway with no accesses."

He'd like to see the present highway widened to four lanes.

The "no-action" response from Victoria city council prompted Campbell River Alderman Skip McDonald to say "they must be sniffing too much pollen down there."

Mayor Peter Pollen was unavailable for comment but acting mayor Alf Hood said the freeway was only of great concern to up-Island communities.

"We're for comfortable roads people can move on and enjoy. I'd discourage the development of freeway as a sad mistake."

Esquimalt Mayor Art Young agreed.

"We sent it back to them asking for more information because it wasn't even clear what they were asking us to agree on. It was a wishy-washy recommendation."

The proposal to seek Island-wide support for a freeway was passed by Campbell River council last month and after a variety of replies declining support council decided to forward the information on the subject to the Associated Chambers of Commerce of Vancouver Island and the Vancouver Island Association of Municipalities.

Five Potent Drugs Found in Herb Pills

Federal laboratory tests on five brands of Chinese herbal pills have shown the presence of six drugs, five of which are only available in Canada on a prescription basis.

A statement from the health protection branch of the federal health and welfare department urges anyone who has taken the pills to contact his or her doctor immediately.

The five brands tested to date, all manufactured in Taiwan:

Chihshihton Pills; Rheumatism pills Shin Chou Tai Yi Tang; Long Life Brand Ginseng Hoi Sheng Tsaitsaowan Pills; Chuifong Toukuwan Nan Lien and Shou Sing Chuifong Toukuwan.

The branch statement says the products are alleged to be of use for treating rheumatic and arthritic ailments and are labelled as containing a variety of herbal ingredients.

"Since the presence of potent drugs is not indicated on the labels of the packages available to the department, nor in the accompanying literature, persons consuming these remedies are unlikely to be aware of the hazards involved.

"Anybody using them is strongly advised to notify his physician at once."

In Victoria, supplies of the pills were seized by government inspectors or voluntarily withdrawn from stores about a month ago. They are the suspected cause of death in at least one case locally.

The branch says about 12,000 samples of the medication have been seized and importers are withholding their stocks.

The Victoria Medical Society, which represents doctors in the district, is canvassing members to try and determine extent of use by patients.

Federal food and drug inspector Karl Odermatt said today that a check of Victoria stores after the expanded list of hazardous pills was forwarded to him produced a further seizure Thursday.

About 22 dozen bottles of the Chihshihton Pills were found in two local stores. None of the others were in evidence.

The branch statement said laboratory testing is continuing on other brands.

Peace Pact Signed in CFL

OTTAWA (CP) — Peace returned to the Canadian Football League early today as players and management signed a three-year pact giving the players increased pay for playoff games and the Grey Cup match.

Neither Norm Kimball, head of the management committee, nor George Reed, president of the CFL Players' Association, would give details of the settlement.

"We came up and they came down," said Kimball after roughly 12 hours of negotiations with the players.

"We think it is one of the best, if not the best, deals for athletes in North America'," said Reed.

Kimball said it was the decision by the players to sign a three-year deal that turned the tide in the negotiations that threatened the start of the exhibition season as well as regular season play.

Only two days earlier Kimball said the owners had "no more dollars" to offer the players. And Reed had said the players would not budge from their offer.

The dispute centred on pensions, per diem pay during the training camps and pay for playoff games. While pensions and training camp issues were settled earlier, it was such demands as $6,000 for Grey Cup winners by 1975, an increase of 100 per cent over 1973, that raised the hackles of the owners.

As of Tuesday, both sides were roughly $400,000 apart. In addition, the players were seeking a two-year pact while the owners wanted a three-year deal.

With the help of CFL commissioner Jake Gaudaur, both sides came back to the negotiating table Thursday.

At the first session the players again came down on their demands although insisting on a two-year deal.

After an adjournment, the management side, headed by Kimball and consisting also of John Barrow of Toronto Argonauts and Ralph Sazio of Hamilton Tiger-Cats, countered with an offer over a three-year period.

When the players accepted, then all nine CFL clubs engaged in a conference telephone call during which Kimball said there was unanimous agreement to accept the terms.

"Both sides showed good faith and bargaining was tough," said Kimball.

"We'll be ready to go back to work today," said Reed on behalf of the 288 veteran players who went on the voluntarily retired list to back up their demands.

Kimball said he wanted "all concerned with the league" to know the exact terms of the settlement before it was made public.

T-SHIRTS TELL STORY IN NFL

WASHINGTON (AP) — The T-shirts and bumper stickers appear to tell the whole story: "No Freedom, No Football."

The National Football League is faced with a strike by its players Monday because there has been no agreement on a new contract, with the primary stumbling block being the so-called freedom issues.

Since their national convention in Las Vegas last year, the players have been criss-crossing the United States with what the 1,200-member NFL Players' Association says is its primary demand in negotiations — freedom.

Negotiations begun March 16 between the union and the NFL Management Council reached an impasse Wednesday when the nine freedom issues were to be discussed.

The players say the other 59 demands cannot be discussed meaningfully until the freedom issues are dispensed with. The owners say they are willing to discuss modification of the rules and regulations governing the players' actions but will not talk about their elimination, as they say the union wants.

Today, the players' association was asking all rookies to stay away from training camps that are scheduled to open next week.

bill walker

Boat-Building Farmer Rugged Oarsman at 69

John Newman doesn't smoke — "Oh, I guess I tried it once or twice as a kid"; and he doesn't drink — "never-have," and "oh, yes, I think I'm better now than I ever was."

And if this spells more trouble for his rivals in the third annual Great Sidney Rowing Review to take place July 6, that's all right too, for as he proclaimed: "With the new boats they shouldn't have any excuses$"

John Newman is a Saanich peninsula farmer, lives in the family homestead on Newman Road (where else?); is still annoyed at the provincial government for not providing access for his cattle to his land on the other side of the Pat Bay Highway; and, more to the point, is the defending champion and two-time winner "for craft over 12 feet and under 17 feet" in the rowing events on Sidney's big day.

And he's definitely not sitting on his laurels either. He's been out on the water in Saanichton Bay, every other day, weather permitting, training for this year's event.

"I didn't have much competition last year," he said. "I started out fast, then looked around and wondered where the others were."

As it was, Newman won by 13 minutes and 30 seconds over the four-mile course, which was three minutes and 30 seconds better than his winning margin the previous year.

He's fit, believe it, a lean and muscular man of 145 pounds on a 5' 8½" frame, "and I think I am better now than when I was young," he added, "I'm not so fat," he quipped as he reviewed a lifetime as a farmer, logger, stoker (on the Old Charmer), photographer, bicycle rider and rowing enthusiast.

★ ★ ★

"I've been rowing since I was a kid, raced bicycles against Torchy Peden and Lew Rush for about four years, get up at four a.m. standard time every day, milk the cows, and on my rowing days I guess I'm usually on the water by seven. The only time I don't go out if it's really dirty, there's a cold snap, or it's blowing too hard."

An amateur boat designer, Newman is "just fantastic for a fellow who hasn't had professional instruction," says naval architect Bill Garden. "His half model from which he built one of his boats is just about as fine a form as you would see anywhere. He has an unerring eye for a boat."

Meanwhile, Newman showed off Garden's new plans for the boats that will likely race against him for the first time this year. "I suggested some improvements," he said candidly. "The bow is too straight, could pick up weed and slow it down . . ."

Newman should know whereof he speaks, for the boat he will probably race this year is "No. 21." It is well named, for significantly enough it was the 21st boat he designed and built. That was in 1939.

"I'll use it if it turns up windy," he explained. "It's a little more buoyant than my dugout, deeper, and takes weather and slop from the powerboats better."

"But I'd rather use the dugout," he said fondly. "It's faster, not much, but a little. I've timed them in Saanichton Bay where I practise."

Newman said he was eager to meet a new and hopefully a stronger challenger this season, explaining that a member of the San Francisco Dolphin Rowing Club was considering entering. "I hope so," he said. "I welcome the competition. And maybe this fellow, Ed De Cossio, will use one of the new boats."

Digressing for a moment, he pointed out the window and said: "That road your car is on is where the V and S went by (the V and S being the old Victoria and Sidney Railway). "Dad was a foreman on the railway and he got $2.25 a day. The men received $1.50, and it was a 10-hour day."

"I enjoy photography," he added. "I once hired a helicopter and took pictures of all those Liberty ships lined up here, sold it to the Portland Oregonian, also the Province, but never bothered much with the Victoria papers.

The picture of the wrestler on the wall, he explained, was his brother, Lou "Shoulders" Newman, now retired in Hawaii, and one of a family of seven boys and two girls. "He trained under George "Spence" Mathews."

And if John has had no truck with cigarettes or liquor, he also has a home-developed diet he recommends highly.

"We eat wheat cereal — we grind it ourselves. But it's hard to get now. We enjoy good farm food, and good Jersey milk — not pasteurized . . . not skimmed . . . and with 5.8 per cent of butter fat and up. Mostly up and often 6 per cent!

"And I'm mostly vegetarian," he added. "But I do enjoy fish, especially an oily salmon."

And how will he do this time?

"Oh, I think I'm faster," he said. "Really, I haven't quit training from last year. Once a fellow gets in shape, he shouldn't get out of shape."

Well spoken for a man of 69, which John Newman is, defending champ, and going for three straight.

And here's betting he makes it.

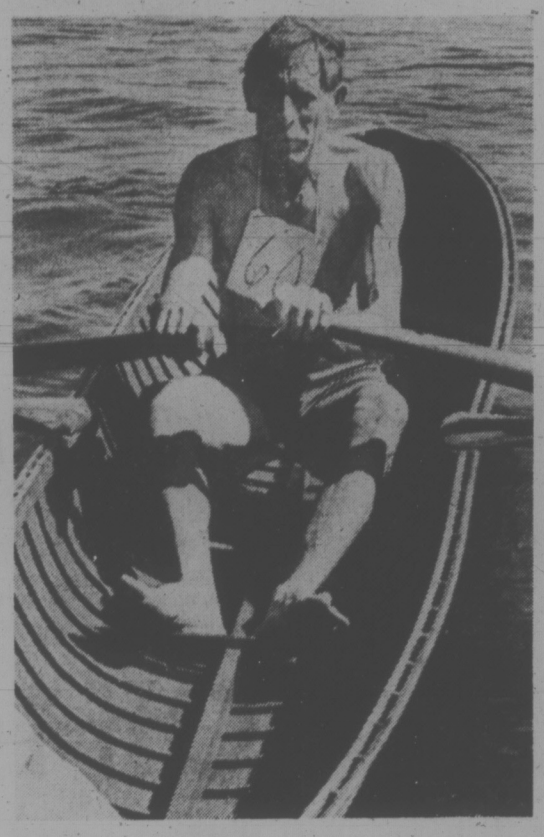

JOHN NEWMAN . . . bids for third title

sports

DOUG PEDEN - EDITOR

Ferguson Second Following Fine 69

COQUITLAM — Gorge Vale's Cec Ferguson, current Victoria and Vancouver Island open champion, charged into contention in the B.C. amateur golf championship Thursday with a sparkling, three-under-par 69 over the 6,661-yard Vancouver Golf Club layout.

Coupled with his first-round 75, Ferguson now has a two-round total of 144, one stroke behind the front-running Bob Mitchell, the Vancouver City champ.

Mitchell, the only golfer to match par Wednesday, was one-under in the second round for his 143.

After starting on the 10th tee, Ferguson birdied three of his first four holes and took his only bogey on the 18th to make the turn at two-under par. He went three-under with a birdie on the first hole and parred out for his 69.

Ferguson's impressive round was the lowest score yet in the tourney, which also helps determine the makeup of the inter-provincial team.

Gerry Kitson, a 21-year-old from Vancouver, is in third spot at 145 after shooting 72 Thursday and defending-champion Doug Roxburgh, who is chasing his third straight title, was the only other golfer to break par with a 71 for a four-place 147 total.

Scores of 158 or better were needed to qualify for today's round and the field will be cut to the top 30 for the final round on Saturday.

Roxburgh, Johnny Russell of Vancouver and Victorians Dave Mick and Ken Floyd led B.C. to the Willingdon Cup inter-provincial title last year but it seems unlikely they'll be together again this year.

Mick improved from an opening-round 76 to 73 on Thursday. Russell is at 150 after carding a 74 Thursday while Floyd is well back at 154.

Victoria's Bob Beauchemin, who was only one shot back of Mitchell after 18 holes, slipped to a 76 in the second round.

John Russell of Victoria shot another 75 for a 150 total.

The Gorge Vale team from Victoria — Ferguson, Beauchemin, Mick and Grant Milliken — combined for a 608 aggregate score to win the provincial inter-club Hamber Trophy, beating Quilchena of Richmond by 10 strokes.

Bob Mitchell, Rich	72-71—143
Cec Ferguson, Victoria	75-69—144
Gerry Kitson, Rich	73-72—145
Doug Roxburgh, Vanc	76-71—147
Fred Kato, P. Meadows	75-73—148
Frank Fritz, Kam	74-74—148
Bill Dean, Vanc	74-74—148
Bob Beauchemin, Vic	73-76—149
Dave Mick, Vic	76-73—149
Rob Watson, Vanc	75-74—149
Bill Hobbis, P. George	75-74—149
Hal Sparrow, Vanc	76-73—149
John Russell, Vic	75-75—150
Lance MacGregor, Van.	74-76—150
John G. Russell, Van.	76-74—150

OTHER ISLAND SCORES

Bert Wright, Cow	76-75—151
Mike Zichey, Vic	77-74—151
Mike Gray, Vic	75-77—152
Ken Floyd, Vic	81-73—154
Brad MacLeod, Vic	78-76—154
Keith Swetnam, Vic	76-80—156
Grant Milliken, Vic	80-76—156
Al Robertson, Vic	82-75—157
Tom Maftechuk, Vic	78-79—157
Steve Hambleton, Vic	84-74—158
Lee Haskell, Vic	85-73—158
Jeff Jones, Vic	80-78—158
Laurie Peet, Cow	81-77—158
Sandy Harper, Nan	82-77—159
Ron Hungle, Nan	80-80—160
Mike Mousseau, Vic	83-77—160
Urban Allen, Vic	83-78—161
Jim McMurran, Vic	88-75—163
Fred Worthington, Vic	82-82—164

BOB GOALBY

Pros Agree Course Tough

OAK BROOK, Ill. (AP) Veteran Bob Goalby shared the first-round lead and a suspicion that a low over-par figure may be good enough to win the Western Open golf tournament.

Goalby, Frank Beard and rookie Gary McCord, each with 70s, were the only players to beat par (71) on the tough Butler National course here Thursday.

Among the flock in agreement were Arnold Palmer and Lee Trevino, who scored 74s. They joined Goalby in predicting "three or four over par" may be good enough.

Gary McCord	36-34—70
Frank Beard	33-37—70
Bobb Goalby	36-34—70
Eddie Pearce	36-35—71
Lanny Wadkins	36-35—71
Tom Weiskopf	34-37—71
Al Geiberger	36-35—71
Gary Groh	36-35—71
Hale Irwin	35-36—71
Rik Massengale	36-35—71
Gary Sanders	35-36—71
Tom Watson	37-35—72
George Johnson	36-36—72
Allen Miller	36-37—73
Gay Brewer	36-37—73
Pete Brown	36-37—73
Chuck Courtney	34-39—73
Jimm Wiechers	38-35—73
Doug Ford	34-39—73
Monty Kaiser	36-37—73
Gene Littler	37-36—73
Bobby Mitchell	39-34—73
Bob Unger	36-37—73
Ross Randall	37-36—73

Police Car Plate Choice

TORONTO (CP) — E. P. Taylor's Police Car was rated the 5 to 2 favorite today after a field of 15 horses was entered Thursday for Saturday's running of the $148,525 Queen's Plate.

Native Aid, owned by George Hendry of Toronto, was quoted as second favorite at 3 to 1 for the 115th running of Canada's top race for three-year-old thoroughbreds. Champion jockey Sandy Hawley is scheduled to ride Native Aid.

If all 15 of the Canadian-foaled three-year-olds start, the winner will receive 96,541 while second place will be worth $29,705, third $14,852 and fourth $7,426.

Other top-rated entries are: Amber Herold, owned by Jack Stafford of Toronto who won last year with Royal Chocolate, 4 to 1; Bud Willmont's entry of Naigo and Rash Move at 6 to 1; Aubrey Minshall's Rushton's Corsair and George Gardiner's Conversation, both at 12 to 1.

Except for the entry of Butterbump and Noble Answer, owned by Viscount Hardinge of Montreal, all of the entries are from the Toronto area.

Rushton's Corsair drew the inside pole position in the draw.

The post position order:

1. Ruthton's Corsair; 2. Lincoln Fields; 3. Amber Herod; 4. Native Aid; 5. Doctor McKay; 6. Police Car; 7. Butterbump; 8. Lovely Sunrise; 9. Changeabout; 10. Bill Fields; 11. Rash Move; 12. Noble Answer; 13. Conversation; 14. Naigo; 15. Muddy York.

SPORTS MENU

SATURDAY

CAR RACING

7 p.m. — Time trials for super-stock and stocker program, Western Speedway.

LACROSSE

8:30 p.m. — Vancouver Island Senior "C" League, Victoria vs. Port Alberni, Memorial Arena.

CRICKET

1:30 p.m. — Victoria and District Association, 40-overs matches, Albion vs. Oak Bay, Beacon Hill Park; Alcos vs. Cowichan, Windsor Park; Incogs vs. Castaways, St. Michael's University School.

SOFTBALL

12 noon — Start of Stuffy McGinnis Men's League nine-team invitational tournament, Central and Heywood Avenue Parks.

7 and 9 p.m.—Northwest International League doubleheader, Victoria Bates vs. Longview Boondox, Royal Athletic Park.

Prospects Please Pat

BY JIM CRERAR
Times Staff

Look for at least one more major trade by Victoria Cougars before the Western Canada Junior Hockey League season begins in October.

Manger-coach Pat Ginnell confirmed Thursday he's in the market for a goaltender, possibly from Regina Pats or last year's Swift Current Broncos, and a deal may be announced in the next ten days.

He's also looking for a couple of big wingers.

Ginnell must find a goaltending replacement for Jim Foubister, who graduated this spring, and while he has Danny Rogers available from Nanaimo Clippers of the B.C. Junior League, he'll feel more secure with an experienced netminder. Rogers is 16.

Meanwhile, Ginnell is pleased with the prospects he now has, including defenceman Kim Clackson, who he obtained from the Flin Flon Bombers in a three-way deal during last week's WCHL meetings here.

Bombers dealt Clackson to New Westminster Bruins for a highly rated player from Minnesota Bruins in turn traded Clackson to Cougars for the rights to Fred Berry, last season's rookie-of-the-year and a 67-goal scorer in the B.C. Junior League.

Clackson, a rugged 195-pound 19-year-old, started last season with Victoria but went to Flin Flon in October for defenceman Tim Williams, who still is with the Cats.

Clackson was the guest of honor Thursday at a press conference at the Imperial Inn and Ginnell made no bones about it — he's back because the Cougars need a team leader. He could wind up as the captain.

"That's very possible," Ginnell conceded. "I wanted Kim back because, number one, I think he's a good leader on the club and, number two, he'll back up his team-mates at any time."

Clackson's return gives Cougars the nucleus of a solid defence. They're strong down the middle, too, with the returning centremen Derek Haas, Mel Bridgeman (20 pounds heavier) and newcomer Jim Cruise from Dauphin, Man., an excellent playmaker last year with University of North Dakota.

Ginnell has Peter Morris, Bruce Van Camp and Danny Lucas among his returning wingers. He'd like to augment them with at least two more, both of the extra large variety with strenght thrown in.

In fact, he's looking for size and strength at every position.

"Anyone that isn't at least 5-10 and 185, they can forget it," Ginnell said, although headmitted Morris might be the exception at 5-8 and 155.

"He's a hard-hitting little guy," Grinnell grinned.

★ ★ ★

LINE RUSHES — Although hockey is his main ambition, Clackson will enrol in a first-year general arts program at University of Victoria this fall. "I've got to have something to fall back on after I'm 40," he said . . . Cougars open training camp Sept. 16 at Memorial Arena with about 75 hopefuls. Some will come from a camp for prairie players at Wetaskiwin, Alta., that Ginnell with conduct July 29-Aug. 3 . . . Cougars have confirmed exhibition dates at Memorial against Edmonton Oil Kings Sept. 22 and 23 and are trying for two more against Kamloops Chiefs, one of them Sept. 28. Ginnell also has written to Pliladelphia Flyers inviting them over for a pre-season game.

Cougars may make a bid to buy the Nanaimo Clipper franchise outright. Victoria had a working agreement with the B.C. Junior League team the last two seasons and if Ginnell can purchase the club, he has a coach in mind . . . Meanwhile, Cougars have already sold 300 season tickets, nearly three times last year's total, and the campaign doesn't begin until next week. Ginnell is shooting for 1,000. Prices are $85 for adults, $59.50 for students and pensioners and $35 for children under 12. Cougars play 35 home games.

It's a Wet Wimbledon

LONDON (Reuter) — Rain continued to plague the Wimbledon tennis championships today after only two of 65 scheduled matches were completed Thursday.

Americans Jimmy Connors and Arthur Ashe were waiting to complete singles contests halted by Thursday's rain.

Phil Dent of Australia was leading Connors, the No. 3 seed, 4-3 in the first set. Ashe, rated eighth, beat Teimuraz Kakulia of the Soviet Union 6-1 in the first set and was tied at 4-4 in the second when they were ordered off the court.

Southpaw Hurler Ready to Report

He may not make it out to the ball park in time for Saturday's game, but it's almost certain that Clay Allinotte will be one of Sunday's starters in this weekend's Northwest International Men's Fastball League series.

Allinotte is the teacher-pitcher Victoria Bates signed before the start of the season. The big southpaw has finished his teaching assignments in Ontario and is scheduled to arrive in Victoria late Saturday.

At which time, Bates will be opening a crucial four-game series with Longview Boondox at Royal Athletic Park.

"It's touch-and-go if he will be able to play Saturday," said manager Joe Patterson, "but I'm definitely counting on him as a starter Sunday."

Allinotte's arrival will give Bates a southpaw pitcher and, more important, relief for Dave Ruthowsky and Stan Kern. The two righthanders have handled it all in some 40 games this season.

Ruthowsky is the Northwest League's winningest pitcher with a 9-3 won-lost record. Kern, who returned to Victoria Thursday night after attending a wedding in Edmonton, is 3-5 but leads the classy league in strikeouts with 87.

Longview's hopes of overhauling second-place Victoria will depend on how the Boondox fare this week. The hard-hitting Boondox need to win at least three of the four games to revive their hopes of a second-place finish.

Longview, beaten 3-1 in last weekend's four-game series with leading Seattle, is three games behind Bates. Victoria trails Seattle by three games but has four games in hand.

The weekend series gets under way with games starting at 7 and 9 p.m. Saturday and winds up at 12:30 and 2 on Sunday.

	W	L	Pct.	GBL
Seattle	17	7	.708	—
VICTORIA	12	8	.600	3
Longview	10	12	.455	6
New West.	8	12	.400	7
Vancouver	3	11	.214	9

Dutchmen Fear Only Brazil

FRANKFURT (AP) — Don't write off Brazil for the 1974 World Cup.

The reigning champions, shorn of Pele and other great soccer stars, have been physically tough and almost totally defensive.

Against Scotland, Brazil forced the ball up to lone striker, Jairzinho, and then, while he still held possession, the rest of the team started back toward their own goal.

But the fact remains that in four matches so far — against Yugoslavia, Scotland, Zaire and East Germany — the Brazilians have not conceded a goal.

They have scored only four — and three of those were against untried Zaire. But one goal against East Germany in the second round was enough for Brazilian manager Mario Zagallo.

He now looks for a draw in Sunday's match against Argentina. Once that is achieved, he will look for a victory over Holland the following Wednesday. That would put Brazil on top of Group A and thus in the World Cup final.

Said manager Rinus Michels of the Dutch team:

"I think the whole international sports press has underrated Brazil so far.

"I saw Brazil play Yugoslavia and while they have lost talented players like Pele, Gerson and Tostao they have gained a lot of teamwork."

Michels says that once Brazil is out of the way he will have no worries. The other finalist must come from one of four Group B Teams — West Germany, Poland, Sweden and Yugoslavia.

"We're not worried which one we meet in the final — we're confident we can beat any of them," Michels said.

Come out and spend the Doo-Dah day.
Longacres
Spend the day.

SATURDAY NIGHT
★ SUPER STOCKS ★
★ STOCK CARS ★
TIME TRIALS 7 P.M.
RACING ACTION 8 P.M.
Adults: $3.00; Students: $2.50;
Kids, 6-12: 50c
★ ★ ★ ★ ★ ★ ★ ★ ★ ★ ★ ★
MONDAY!
HOLIDAY SPECIAL
"100 LAP" FEATURE RACE
★ STOCK CARS ★
GOOD SAMARITAN "100"
★ CLAIMERS ★
GATES OPEN AT 4 P.M.
Time Trials 5 p.m., Racing 6 p.m.
Adults: $2.50; Students: $2.00;
Kids, 6-12: $1.00
WESTERN SPEEDWAY

WEATHER
Tonight: Partial Clearing
Saturday: Sunny Periods

Victoria Times

tv week inside today

91st YEAR, No. 17 — VICTORIA, B.C., FRIDAY, JUNE 28, 1974 — 15 CENTS DAILY, 20 CENTS SATURDAY

—Bill Halkett photo

Adams with survivors of brutal attack on family of swans

Brutal Attack on Swans

By LON WOOD
Times Staff

The Victoria SPCA is looking for a band of youths who clubbed and stoned a pair of nesting swans and their three cygnets — maiming two of the family and leaving one missing and presumed dead.

"It seems about 40 boys in the 14-year-old age bracket, on bicycles, came down to this little lagoon on the ocean side of the 3700-block Metchosin Road — which, by the way, is a sanctuary — and built a raft of sticks and driftwood," SPCA inspector Don Adams told the Times today.

"There was a nesting swan with its three cygnets and because it is a small pond the male attempted to drive the boys on the raft away," he said.

Adams said the youths retaliated by stoning the male swan.

"That apparently didn't work and the swan came on a little stronger," he said. "So they picked up a heavy piece of driftwood and . . . clubbed it."

The inspector, a trained aviculturist, said the main bone in the male's left wing was broken.

"It took me two hours of surgery to repair the wing, but it was so badly shattered it will never fly again," he said . . .

The injured male stopped his attack and floundered away, then the youths began molesting the two-week-old cygnets, said Adams.

"We can't say they killed one, but one is missing. One is all right and the other has had its rib cage crushed — he may not survive and if he does he'll be crippled or disfigured."

Adams said the SPCA received an eyewitness account of the incident Thursday at about 1:30 p.m. but that it occurred the day before.

"By the time I picked the male up yesterday, infection had set in," he said.

The two injured swans along with the mother and healthy cygnet were all brought by Adams to his home.

"At this stage of the game I haven't got a clue how we'll be able to put this family back on its own — it'll be at least a month before the male is mended," he said.

In an emotional aside Adams remarked: "Why can't they leave the damn things alone?"

Just 14,000 Rally For PM

Times News Services

TORONTO — Prime Minister Trudeau pleaded to a half-empty stadium here Thursday for Toronto support to give him victory at the polls July 8.

The rally was to have been the biggest event of Trudeau's campaign and the key one to generate a Liberal bandwagon in Ontario which the party regards essential for victory.

The crowd was the biggest he has received, but it was only about half of what organizers were telling reporters they expected.

Organizers had arranged seating in the stadium and on the infield for more than 24,000.

But stadium officials gave estimates of the crowd ranging from 7,000 to 14,000.

The prime minister was supposed to arrive at the stadium at 7:45 but at that time the place was barely one quarter full and organizers obviously delayed his arrival in the hopes that more supporters would arrive.

When he did enter the stadium 35 minutes late Trudeau walked around the infield track shaking hands with candidates and their supporters brought in from 28 Toronto area ridings who were sitting in blocks of seats.

The size of the rally fell considerably short of a similar event held during the 1972 election campaign where Trudeau addressed about 18,000 packed into Maple Leaf Gardens.

"I wish many Canadians could be here tonight," the prime minister declared.

"I wish particularly that the people of the province to the east of us could see the reception which you gave this Quebecer and his British Columbia wife here in Toronto," he said.

Trudeau did not tell the Toronto crowd anything that he had not told other election rallys in the campaign, but repeated the theme that the Liberal government has shown that his party is willing and able to face problems "head-on" while the Conservatives are too divided to develop any policy.

Conservative leader Stanfield Thursday night in Edmonton delivered his strongest attack of the campaign against Trudeau's handling of federal-provincial relations, calling the Liberal government bullies, not partners, in Confederation.

Addressing his most enthusiastic crowd of the campaign, he accused the government of deliberately going against Alberta's interests in hopes of gaining more seats in Eastern Canada.

Stanfield's remarks won frequent applause from Alberta Premier Peter Lougheed, a fellow Conservative who was on the platform before the crowd that filled Edmonton's 3,000-seat Jubilee Auditorium.

The Conservatives won all 19 Alberta seats in the 1972 election.

"The present government of Canada has gone out of its way to isolate this province, to provoke its government, and to cast the oil and gas industry of Western Canada in the villain's role in the rest of the country," the Conservative leader said.

Lewis heckled, see Page 2.

Tel Workers Accept Arbitration

VANCOUVER (CP) — A two-day walkout by 9,000 B.C. telephone employees throughout the province ended today with agreement to submit the dispute to arbitration.

B.C. Supreme Court Justice A. T. Hutchins, who was hearing a company application for an injunction to send the employees back to their jobs, agreed to act as arbitrator. He will start work next Tuesday.

The workers were expected to return to their jobs immediately. They are members of the Federation of Telephone Workers of B.C.

A spokesman for B.C. Tel said that as far as the company is concerned, Mr. Justice Hutchins' ruling will be binding.

The walkout was called by the Federation of Telephone Workers of B.C. after a meeting with the company Wednesday failed to resolve a dispute over paying an employee for training new staff.

B.C. Tel said the dispute does not involve a formal type of training but was simply "familiarization" in the phone service centre in Vancouver.

"The union is blackmailing the company," said spokesman Colin Patterson.

He described the walkout as a "flagrant violation" of the company-union contract which states that such differences must be solved by arbitration during the term of the contract.

Bob Donnelly, president of the union, said: "We don't hide the fact that we are calling a strike. We prefer to stay within the law but they are violating the agreement and that calls for this type of action."

He said the company wants arbitration because "if they lose they still break even, but if they win they will succeed in downgrading the job."

The union has asked federal Labor Minister John Munro to appoint a mediator to assist in reaching an agreement.

Both sides agreed that establishment of a precedent in this case will have wide ramifications throughout the company.

$19M Profit For B.C.

The B.C. Petroleum Corp. earned $19 million in its first 4½ months of operation, Premier Barrett said today.

The profit of the government-owned vending corporation compares with only $6 million from royalties on natural gas sales under the former administration, he said.

He also said he thought the province can find a way to avoid a National Engergy Board regulation tying natural gas prices to export prices and promised "British Columbians will not face an increase in natural gas (prices) but our American customers and industrial users must understand we must continue to get a fair return on our resources in B.C."

Meanwhile, the government has incurred a paper loss of $600,000 on its holdings in British Columbia Telephone Co. common shares, it was disclosed Thursday.

A statement from Premier Dave Barrett's office said the province now owns 171,464 B.C. Tel shares, bought for a total of $9.5 million over the last 10 months.

That works out to an average price of $55.40 a share, although the price fluctuated during the period from $49 to $55.

B.C. Tel common shares closed at $52 Thursday on the Toronto Stock Exchange, making the government's holdings worth $8,916,128.

The government — through Civil Service Pension funds — holds 104,830 shares. B.C.'s present holdings comprise 5.3 per cent of total common shares, or 10.7 per cent of the shares traded publicly.

Double Bottom Not Required

WASHINGTON (CP) — The United States Coast Guard issued proposed regulations today for new American tanker ships and barges that would allow single-bottom ships to carry Alaskan oil along the British Columbia coast, despite a previous American pledge that only double bottoms would be approved.

The double bottom on a ship is widely regarded as providing increased protection against oil spills in the event of collision or grounding.

The proposed new regulations, if eventually adopted, would apply to all new tankers and barges used in traffic between American ports, including the route between Alaska and refineries on the West Coast of the mainland U.S.

The Coast Guard said a double-bottom requirement would not prevent spills from existing tankers. New requirements for operating tankers, aimed at greater safety, are being proposed "as an alternative" to requiring double bottoms, it added.

The new regulations, following international standards established at a conference of maritime countries in London, propose that large tankers have segregated ballast tanks —a measure that experts believe could eliminate most of the oil pollution found now on the high seas.

However, Interior Secretary Rogers Morton, at a time when he was pressing for approval of the trans-Alaska oil pipelline, assured a congressional committee two years ago that Alaskan tankers "will be required to have segregated ballast systems, incorporating a double bottom."

Interior department sources say Morton is likely to line up with environmental groups in opposing the new regulations.

Most Active Stocks

Prices were up in moderate trading at the close of the Vancouver Stock Exchange today. Final volume was 2,613,216.

In the industrials, Canterra was down .06 at .43 on 13,000 shares. Thermoplex was unchanged at .40 on 9,000 shares, Mercuria was unchanged at .08 on 5,000 shares.

In the mines, Consolidated Fortune Channel was up .01 at .69 on 200,400 shares, Sonesta was up .02 at $1 on 90,400 shares, Sonesta A was up .04 at .65 on 73,400 shares, Laura Industries was up .02½ at .30½ on 59,000 shares, Gladiator was up .07 at .26 and Consolidated Fortune Warrants were down .01 at .49.

In the oils, Cop-Ex was down .02 at .35 on 140,500 shares, Payette was up .09 at .54 on 80,000 shares, Seneca Development was up .08 at $1.01 on 21,500 shares, Payette Warrants were unchanged at .27 on 20,000, Princess was down .04 at .21 and Delta Petroleum was unchanged at .12.

Nixon Signs Moscow Pact

Times News Services

MOSCOW — President Nixon and Soviet leader Leonid Brezhnev completed agreement today on three co-operative ventures, including research on and development of an artificial heart.

The Kremlin signings represent the first concrete results of the present summit meeting.

The heart agreement would involve pooling of Soviet and U. S. knowledge to make a mechanical device that would functionally replace the heart.

The two other agreements involve co-operation in housing and in energy development.

Details of all three agreements were not immediately disclosed.

Brezhnev noted that the process of detente has only "traversed the first stage," and that "much work lies ahead" that will require a sense of purpose and good will.

He also said the summit meetings were marked by "frankness," a diplomatic way of saying the two sides have major points of divergence.

Signing of the agreements followed a two-hour, 10-minute meeting which also included a general discussion of nuclear arms control, according to White House press secretary Ronald Ziegler.

Nixon smiled as he signed the documents and Brezhnev stood behind contentedly puffing a cigarette in an atmosphere of friendship that has prevailed since the president's arrival Thursday for his week-long summit.

"We feel the additional agreements . . . signed today chart a concrete course for the future and contribute to the process of making detente irreversible," Ziegler said.

Before plunging into the major business of his trip, Nixon did a bit of campaign-style handshaking with a startled group of Russians at Red Square.

It was an unusual event on both sides since visiting dignitaries rarely meet the Soviet public.

Someone in the crowd shouted, "peace is very important."

Nixon shouted back, "for everybody, the whole world, the Russian people and the American people."

NEWS BRIEFS

Machinist Walkout Shuts Airport

VANCOUVER (CP)—About 430 members of the International Association of Machinists, Local 2324, walked off the job at Vancouver International Airport today, virtually stalling all airport operations. No action was taken by 25 IAM members in Victoria.

Ernie Chudley, president of the union local, said that membership had voted to support a similar walkout of Air Canada employees in Montreal and walked off the job at 11 a.m. PDT.

The walkout move was made when Air Canada said it would be unable to discuss a union request for discussion of a wage package until July 12, he said.

Scientist Tries Hunger Strike

MOSCOW (UPI) — Nuclear Physicist Andrei D. Sakharov said today he will begin a hunger strike tonight to draw the attention of President Nixon and Soviet Leader Leonid I. Breznev to the fate of political prisoners in the U.S.S.R.

Yawn Could Just Be Brush-Off

LONDON (Reuter) — People who yawn may not be tired. They could be shy, neglected or simply giving their lover the brush-off, a British doctor says. Writing in the medical journal Pulse, Dr. Ivor Felstein says people yawn for many reasons — to gain attention, shut someone up or end a love affair.

North Koreans Sink Police Boat

SEOUL (UPI) — Three North Korean gunboats attacked and sank a 200-ton South Korean police patrol vessel today in a battle in the Sea of Japan, a South Korean military spokesman reported. North Korea said it captured several crewmen.

Light Advance Seen

Local returning officers predict light action at the federal election advance polls in Victoria and Esquimalt-Saanich ridings Saturday and Monday. (for national picture see page 12.)

Victoria returning officer Eleanor Allan said she expects most voters will take advantage of the long weekend to do some holidaying, rather than vote.

"Ferries and planes are already packed with residents leaving the Island for the long weekend," she said.

Advance polls in the Victoria riding will be open from 9 a.m. to 9 p.m., at the YM-YWCA, 880 Courtney and advance ballots will be cast at the following locations in Esquimalt-Saaich during the same time period: Margaret Vaughn-Birch Hall, 9699 4th St., Sidney; Reynolds high school, 3963 Borden, Saanich; St. Matthew's Church Hall, 771 Goldstream, Langford, and the Esquimalt United Church Hall, 500 Admirals.

Abortion 'Profits' Rapped

TORONTO (CP) — Some businessmen are making an unconscionable profit by referring young girls to abortion clinics in the United States, a Toronto doctor charges.

Dr. Carol A. Cowell, head of the adolescent gynecology clinic at the Hospital for Sick Children, said some Toronto referral agencies are charging from $100 to $200 for referrals to "tenement-house clinics".

She urged that such referral centres be licensed by the provincial government to prevent them from masking huge profits at the expense of young girls.

"They charge them more just for the referral than the girls would pay for anesthesia and delivery at a Toronto hospital," she told a panel discussion at the Canadian Medical Association's annual meeting.

Dr. Cowell said that after four years' experience with pregnant teen-agers she believes "with regret but conviction" that abortion is better for them than having a baby.

She described the average teen-age girl seeking an abortion at Toronto General hospital, where 428 were performed on girls between 12.8 and 19.2 years old between 1971 and 1973, as being about 16.5 years old and having started dating at 13.

She said more than half the girls said they wanted an abortion because they were too young for motherhood and 15 per cent wanted to finish school. Almost seven in 10 of the girls were still in school.

NEW DEADLINE FOR DRIVERS

The government today extended the deadline for the new driver insurance certificates to July 15. There are about 100,000 drivers still without the certificates, the motor vehicle branch said today.

About 1,000 of these are people who mailed their driver insurance application forms and money to the motor vehicle branch well in advance of the June 15 deadline for posted premiums.

But due to the Canada-wide postal strike in the spring, many validated certificates which would have been received back by mail went astray, the branch said.

Persons who have proof of payment, such as a cancelled cheque, should take this to their nearest motor licence office to have a duplicate driver's certificate issued. Otherwise, said superintendent Ray Hadfield, they will be liable to penalty up to $250 fine and 10 demerit points.

Driver insurance provides for $50,000 third-party liability and no-fault accident benefits for motorists involved in accidents driving cars which, unknown to them, are uninsured.

A Market for the Square

By PAUL MOSS
Times Staff

No more will Centennial Square be just a place for relaxing in the sun and watching the fountain. Stalls will be set up and the square will become a summer market place for local craftsmen to sell their wares.

But Allan Poelzer and his wife Gloria, whose street vending aspirations really started the whole thing, won't be there. Instead, they'll be selling their Indian carvings and pictures to passers-by on the sidewalk outside Eaton's store at Douglas and View . . . or anywhere else in the city they choose.

The ironical twist to what has been a weeks-long and at times heated controversy came at Thursday's city council meeting, although the Poelzers had left the council chamber's public seating area long before the final outcome was known.

The couple's application for a trades licence has had fluctuating fortunes as it bounced back and forth between finance committee and council. But on Thursday Ald. Bill Tindall appeared to have the solution to helping craftsmen sell their work while at the same time keeping downtown sidewalks uncluttered.

He proposed the market facility in Centennial Square, saying the actual details as to size and number of stalls could be worked out later. Tindall said he hoped the Poelzers would apply for a licence to sell in the square.

But while council members strongly supported the market suggestion, there still remained on the agenda the original application from the couple to sell on the sidewalk downtown.

And city solicitor Jakob de Villiers stressed that a licence would be granted automatically unless council unanimously rejected the application.

In fact, automatic approval was the result of the vote, for all council members voted in favor of rejection except Ald. Malcolm Anderson.

An obviously piqued Mayor Peter Pollen told him: "I must say, Ald. Anderson, I find your rationale most irrational."

Pollen also criticized "some elements" of the news media for surrounding the Poelzer controversy with an atmosphere of "inflammatory incitement."

"I find that albeit we are a group of amateurs, this decision is made extremely difficult for us by some elements of the news media, and I emphasize some elements, through hysterics, emotionalism, racial prejudice and other emotionally charged characteristics," he said.

Increasingly in such instances news coverage tends to inject ethnic connotations, racial connotations, venomous connotations . . . " Pollen added.

The mayor's remarks apparently referred to news items reporting Poelzer's comments concerning Pollen himself, and charges that the application was originally rejected through racial prejudice.

250 HOUSES FOR SALE

WALL & HOMEFINDERS REALTY LTD REDEKOP

OPEN HOUSE
391 FARVIEW RD.
SAT. 1:30-4:30
(off Metchosin Road in Colwood)
Immediate possession on this immaculate 3-bedroom bungalow. Large bright kitchen, extra large master bedroom, ½ bath and rec. room in full basement. Large treed lot, low taxes. Financing available on asking price of $54,900. For prior viewing please call: MARILYN MOORE 386-2911 or 478-2482.

OPEN HOUSE
3500 MAPLEWOOD AVE.,
SAT. 1:30-4:00 P.M.
—21-year-old home on a large (72'x266') lot.
FEATURING:
—4 bedrooms (2 on main and 2 down)
—Large kitchen with E.A.
—Fully developed Bsmt. with rec. room (built-in bar), 2-pce. bath, sewing and laundry rooms.
—Make an offer on the asking price of $51,500. This home has a $31,500 1st mortgage at 10% and additional secondary financing can be arranged. Call me now on this excellent home. MLS 7829.
386-2911 BOB CARBY 382-1459

3 BDRMS. — VIEW ROYAL
With water views from every window. This bright, clean, 15-year-old stucco home is located on a quiet no thru street. A boat and water access near by. L.R. with raised hearth F.P. D.R., modern kitchen, 3 bedrms. Full high bsmt. with large finished family rm. Lovely secluded patio. New MLS. Asking $49,500. Phone now to view.
POLLY HIGGINS, 386-2911 or 592-4111.

DO YOU WANT TO LIVE IN COOK-HAULTAIN AREA?
3 bedrooms plus one in the full concrete bsmt. separate guest sized dining room, panelled and carpeted living room, 4-pce. modern bathroom and great big kitchen. Big lot 48x144, separate garage and fruit trees is just a sketch of what this property has to offer for $43,300. Call me today to see it.
ELENOR STURMEY, 386-2911 or 479-4593.

IMMACULATE 2-BDRM.
Separate dining room. Fireplace, close to town and sea. Large lot. $38,500. To view call: JOHN NORTON, 386-2911 or 388-6162. MLS. 7965.

McKENZIE—BLENKINSOP
$45,500
Three-bedroom, dining room. Three bedroom, dining room, full bsmt. Well appointed home on large lot. MLS 7864. To view, please call:
FRED MOLYNEAUX, 386-2911 or 658-5429.

TIRED OF GARDENING AND PAINTING?
Then it's time to move into this immaculate 3-bedroom townhouse, within walking distance to Hillside Plaza. It's all newly painted, panelled, and carpeted and the tiny private garden is just the right size for a picnic, barbecue, or relaxing. The price of $43,500 includes fridge, stove, washer and dryer. Call me now to view:
ELENOR STURMEY, 386-2911 or 479-4573.

WALK TO TOWN AND COUNTRY
3 or 4-bedroom older bungalow close to school, church and all necessities for easy living. Easy care lot, separate garage and full concrete basement. Big kitchen, pantry, large living room with wall-to-wall carpet, and beautiful slab marble fireplace and much, much more and all for $45,000. Call me today to view.
ELENOR STURMEY, 386-2911 or 479-4573.

GOLDSTREAM PARK ESTATES
—15-month-old home featuring:
—large living room with w-w carpeting and lovely white rock fireplace
—formal size dining room.
—large family size kitchen
—3 bedrooms with ensuite plumbing off master bedroom
—fully carpeted rec. room with F.P. in full high basement plus room for future development.
—stucco and rock exterior and shake roof.
Asking $53,700. An excellent large 9 per cent 1st mortgage. Call me to view this high quality home (MLS).
BOB CARBY, 386-2911 or 382-1459.

CADBORO BAY
3 bedroom home on quiet street. Tastefully decorated, spacious rec. room, nice yard, close to school shopping, etc. For further information please call: ELEANOR BRAY 386-2911 or 592-1130.

DO YOU REQUIRE:
—4 bedrooms
—2 bathrooms
—Living Room
—Dining Room
—Den
—Family Room
PLUS an in-law suite on a landscaped ½-acre with heated swimming pool. This excellent family home has a good 1st mortgage at 9¼% and is priced to sell at $68,500. MLS. Phone now and make an appointment to view: NINA STEPHENS 386-2911 or 479-5463.

GLEN LAKE
$49,900
Lovely 3-yr.-old, 3-bdrm. home situated on a quiet cul-de-sac. W-W throughout. Master en-suite. Full bsmt. with possible in-law suite or rec. room; bdrm. and 3-pce bath. Beautiful bright kitchen and dining room. MLS. JULIE MANNESS 386-2911 or 479-8019.

$25,500
buys this clean and cozy 2-bedroom. Outside needs work, inside partly remodelled. Open to view: WED. 6:30-9:30 P.M. 713 POWDERLY ST. BRUNE ALDRICK, 386-2911 or 385-4627.

CLOSE TO LAUREL PT. DEVELOPMENT
Call me about this uniquely situated 3-bdrm. home, with all the family amenities. Live here comfortably while you watch your profit grow. The price of this property is right at $59,900, so act at once. Call MAY HAMILTON at 386-2911 or 656-4692. MLS. 7268.

CLOSE TO TOWN
$39,500
In the Hillside-Quadra area. 4 bedrooms, den, large kitchen, 2 baths, full bsmt. Just right for the family. MLS. View today with CURT SHUBROOK, 386-2911 or 382-6961.

ELECTED FOR TODAY!
Only $36,900. 3-bedroom with master en suite. Fireplace in L.R., with W-W shag carpeting. Will qualify for CMHC. For viewing please phone LOLA CLARK, 386-2911 or 479-3010.

GLANFORD, $47,000
Here it is — close to schools, shops and bus line. This home offers you 3 bedrooms, spacious living room with attractive red brick fireplace and book shelves on each side. Full sized bsmt. with rec. room and drive-in garage with room for your lawnmower and kids bikes. Large fenced backyard. Call: MAY HAMILTON for further details and to view. 386-2911, 656-4692.

SAANICHTON, $29,900
Immaculate 2 - bedroom and den, bungalow. Immediate possession on this desirable home. Living room with F.P., plus w-w — full basement all this on a small lot with plenty of good parking. To view please call: RUTH SALAGA 386-2911 or 479-5632.

250 HOUSES FOR SALE

WALL & HOMEFINDERS REALTY LTD REDEKOP

REYNOLDS SCHOOL AREA
Delightful home in immaculate condition. Gorgeous red brick wrap-around fireplace. 2 bedrooms up, 1 down. Wall-to-wall. Finished rec. room in full-sized bsmt., with drive-in garage. View of Mt. Doug area. Lovely backyard. Good area. Price at $49,900. Call MAY HAMILTON, 386-2911 or 656-4692 to view.

ROCKLAND AREA
2 condominiums, One — 2 bedroom and one 1-bedroom in new block. Beautifully finished, selling for $38,500 and $30,700. Call ELEANOR BRAY, 386-2911 or 592-1130.

COLWOOD LAKES
$58,500
This charming home nestles in the trees on a large park-like lot in this prime residential area. 3 bedrooms and 2 full bathrooms on main floor. Beautiful white quartz fireplace in living room, huge family sized sundeck off dining room. The price includes all appliances, drapes, and screens in this 10-month-old custom built home. To view call: NINA STEPHENS 386-2911 or 479-5463.

Montreal Trust

1057 FORT 386-2111

OPEN HOUSE
4342 PARKSIDE CRESCENT
TUESDAY TO SATURDAY
A split level home in picturesque surroundings bordering on natural parkland. This 13-year-old, 3-bedroom home (plus den) is immaculate and offers a bright and attractive living and dining combination. The owner is transferred and quick possession is possible. Priced at $59,900 (MLS you can view this home from 2:00 to 4:30 daily with
386-2111 NEIL RAWNSLEY 384-7380
HAZEL RAVENHILL 598-1381
386-2111

LOVELY TUDOR STYLE HOME
OAK BAY
$59,600
This beautiful 4 bedroom home is situated on a quiet, treed street and is surrounded by a most attractively landscaped garden with trees, flowering shrubs, vegetable garden and lots of seclusion. The living room is spacious and has a fireplace and wall-to-wall carpeting and the dining room has wall-to-wall carpeting as well and a window that faces out to the back garden. There are 4 bedrooms upstairs and bathroom on the main floor and upstairs. This home is just charming and won't last long, so phone today for an appointment to view.
386-2111 JEANNE LUCAS 477-1342

OAK BAY
WATERVIEWS
This eight-year-old solidly constructed home is in tip-top condition throughout. Plastered interior. Terrific water and mountain views are enjoyed from the living room, seperate dining room and kitchen. Close to town on bus line. Extra large family or rec. room with wet bar and fireplace. 3 Bdrms., one and one-half baths, minimum-carer lot. Asking $74,900. MLS. for viewing please call
386-2111 ALAN WESTGATE 656-3423

FERNDALE-GORDON HEAD
If you have been thinking of a new multi-level home, this home could be for you! 5 bedrooms, 3 bathrooms, large family sized cabinet kitchen, long living room with dining area and glass doors to huge sundeck. A fully developed basement down with possible in-law suite development. The lot is large and very well developed. The location is in a quiet cul-de-sac. The price is only $79,900. MLS. for details and to view please call:
386-2111 LEON JICKLING 384-8669
386-2111 ROY KAISER 477-6813

WEEKEND DRIVE-BYS
1. 1240 Basil St. Older 2 bedroom, good condition, modern kitchen, rec room. MLS. $43,500.
2. 4342 Parkside Cres. near Mt. Doublas. 13 year split level, 3 Bdrm., den, L. living and dining room, WW over Oak. Immaculate. MLS. $59,900.
3. 1515 Louise Place, near Cedar Hill, quiet cul-de-sac, 11-year, 3-bedroom, large rec room, 2 full bathrooms, top quality. MLS. $62,000.
Also,
Gracious Uplands property, country setting, gorgeous view, superior construction, heated indoor pool. For full particulars of any of these properties please call:
HAZEL RAVENHILL
386-2111 598-1381

CADBORO BAY WATERFRONT
Distinctive waterfront property offering the sweeping views of the bay with the best sandy beach at your door-step. Over 2,000 square feet of gracious living, a picturesque setting of sea and gardens from every room. Spacious living room, separate dining room, 2 bedrooms on main, 1 bedroom in basement. Follow the sun from 3 delightful patios. Almost a ½ acre of immaculate landscaped gardens and lawns. Other features of this outstanding property must be seen to be appreciated. Asking $132,900. View by private appointment call:
386-2111 D. BECKNER 477-4994.

NEWSTEAD REALTY
1637 Fort Street 598-5166

OPEN HOUSE
THURS. AND FRI
1:30-4:00 P.M.
4036 GRANVILLE
1.64 ACRES
Located in West Burnside area — 3-bedroom rancher with seclusion and accommodation for a couple horses. Asking $75,000.
VIVIAN ROBERTS
598-5166 or 592-2171

OPEN HOUSE
2933 FOUL BAY ROAD
EVERYDAY and EVENING
MON. TO SAT.
JUNE 24th to 29th
1:00-4:30 and 7:00-9:00
Large Lansdowne family home of 2,600 sq. ft. on ½ acre dotted with Garry Oaks. Main floor with 14x17 kitchen, entertainment size dining and living room, den, bedroom and bathroom, with carpeted stairs to 3 large bedrooms and bathroom. Full basement with shower. Lots of parking. Come and view this real buy at $74,500. 598-5166.

GORGE VALE
NEW LISTING
A long low ranch style bungalow awaits its new owner. Located just 5 minutes from town, near the golf club and set out amongst lovely trees and shrubs. This beautiful home of nearly 1500 sq. ft. has a terrific amount of living space with 2 or 3 bedrooms, large living room, entertainment sized dining room, all wall to wall carpeting, double plumbing, hot water heating and much more.
Full price $58,900
Ron or Patricia Sedger anytime.
98-5166 or 479-3673

OPEN HOUSE
Sat., Sun., 1-4 p.m.
8 new homes on treed lots, all with fireplace, 3-bedrm., 1½-bath, W-W carpets, sundecks, carports, R.I. plumbing — Most have provision for future fireplace in full basement. Priced from $48,900. Drive out Sooke Road, turn left on Happy Valley Rd. to 2nd on left Walfred Rd., turn right to Weaver Place. Mortgage money available. Hucker Const. Ltd., H. Blake, Res. 383-4372, Off. 382-9212.

COZY 2-BEDROOM HOME WITH high basement, excellent condition. Price $36,500. 479-8575.

250 HOUSES FOR SALE

Island Pacific Realty

3200 QUADRA 388-6231

OPEN HOUSE
517 HARBINGER ROAD
1:30-4:30
SAT. 29th
Large older home in lovely condition. Quiet Fairfield Street. MRS. MCKEAGE 479-5868 or 388-6231.

LAKE HILL AREA
real gardener's paradise with seclusion, trees, berries, fruit and four-tenths of an acre. Three-bedroom ranch style bungalow, only 15 years old and in excellent condition. This is a new listing at $44,900. See it now while you can. QUICKLY CALL IRENE DALZIEL 388-6231 or 477-6380.

SALT SPRING FARM PARADISE
26.6 ACRES of true seaview seclusion and blissful beauty. This property is just a little more than the average property and has to be seen to be believed. Priced to sell quickly at $65,000. Call SHANE BEFURT NOW TO VIEW 477-9730 or 388-6231.

NEAR-NEW, WATER-FRONT SPLENDOR
This three bedroom near new home is sitting on almost an acre of waterfront property in Central Saanich. Big kitchen, separate dining room, beautiful views from huge L.R. and two gorgeous fireplaces to complement the rec. room and LR. Priced to sell quickly at $98,500. Vendor may carry first. Call SHANE BEFURT at 388-6231 or 477-9730.

OAK BAY DUPLEX
Immaculate side-by-side duplex situated on a good sized lot with shady oak trees and professionally landscaped yard. Double carport. Owner occupied suite has 1300 sq. ft. with in-law suite in bsmt. Huge L.R., with F.P. and w-w. Other side has 2 bdrms. with big living room, w-w and F.P. Asking $90,000.00 with a 1st Mortgage available. PHONE O. KNUDSEN 388-6231 or 479-8441.

GLEN LAKE WATERFRONT
Offering seclusion on 1.85 acre with boat landing. Big three bedroom home overlooking the lake with in-law suite in lower level also overlooking the lake. REVENUE from the duplex located on the property $205.00 per month. Landscaping is very good offering privacy. Asking $168,000.00 it is possible to subdivide one lot off for resale. Phone now OLE KNUDSEN 388-6275 LOC: 2684. or 388-6231.

MINI-RANCH
This 3 Br., no basement ranch style home sits on almost half acre of nicely tailored property. W-W thru-out. LR. with FP., DR. and large kitchen and immaculately decorated. Priced to sell quickly at $39,900.00. TO VIEW CALL SHANE BEFURT AT 388-6231 or 477-9730.

3-BDRM. $39,900
Located in Gorge area on quiet street. Nice garden with fruit trees. Double garage. Phone now for appts. CHRIS GREIG, 477-8335 or 388-6231.

DELUXE TOWNHOUSE
On quiet dead-end street. Features three bedrooms, separate DR with feature brick wall and sliding doors to enclosed patio. Sundeck off LR, 1½ bathrooms. Double carport and ½ basement with laundry and storage. Only four months old. Vendor is moving due to extra family. Good 9% CMHC Mortgage. MLS. Call HAZEL CAMPBELL 388-6231 or 382-8956.

SOUTH OAK BAY
Neat in more ways than one, this two-bedroom, full basement cottage on a lovely treed property. Living room with Roman old brick fireplace. Delightful sunporched entrance. Deck over back garden. You must see this one. MLS. CALL HAZEL CAMPBELL 382-8956 or 388-6231.

MINI FARM
Close to Florence Lake, four-tenths of an acre. With a large two-bedroom home and a small stable, ideal for the horse or animal lover. The LR, kitchen and bedrooms are all large. New on the market and well priced at $35,900. QUICKLY CALL BEN GREIG AT 598-3105 or FREDDY STARKE 479-3866 or 388-6231.

NORTH SAANICH
FIVE ACRES all cleared, gentle slope to good road frontage. Excellent for horses. $50,000. WILF DAVIES 388-6231 or 656-5002.

GORDON HEAD
$55,000
This home has two big bedrooms on the main floor with 1 bdrm. or rec. room in the partly finished basement. Very large living room with wall-to-wall and FP. Built-in fridge and stove in the nicely finished kitchen and 1½ baths. All on 1-3 of an acre. To view, quickly call SHANE BEFURT AT 477-9730 or 388-6231.

SAANICH PANHANDLE
Lovely residential area. Close to Lansdowne School. Features three bedrooms, large LR and DR and oak floors. Four-piece and two-piece bathrooms, 19x17 recreation room and garage. This home is better than new. Absolutely spotless inside and outside and exceptionally well landscaped. Extra parking and has access to back for trailer, etc. Asking $52,900 and a really good buy. IRENE DALZIEL 388-6231 or 477-6380.

WOULD YOU LIKE ESQUIMALT?
We have two beauties listed. Two bedrooms and three bedrooms, both are extremely well priced $36,500 and $36,000 respectively. If you would like to live in Esquimalt, take your pick of these two right now. Easy financing available. BEN GREIG 388-6231 or 598-3105.

RETIREMENT GEM
$34,900
Lovely 2 bedroom home. Living-room with fireplace, plaster throughout, bright kitchen with eating area. Wired for washer and dryer. OOM heat, large lot. Tatlersel Area. Immediate possession, try your down payment: FREDDY STARKE 388-6231 or 479-3866.

$23,500 — 1 BDRM.
Cottage style home on an 55x120 ft. lot with nice garden. Call now won't last long. MLS. OLE KNUDSEN 388-6231 or 479-8441.

HIGH QUADRA—$39,900
Lots of room and character in this 30 year old home. L.R. with F.P., dinyroom, kitchen including fridge and stove. Four pce. bathroom including washer. All carpeting included. Call now to view this bargain., CHRIS GREIG 388-6231 or 477-8335.

URGENT
Needed right now, 3 bedroom full basement home. Up to $42,000. Some seclusion and nice garden. PLEASE CALL OLE KNUDSEN 388-6231 or 479-8441.

CUTE-COSY
Two bedroom bungalow, L.R. with fireplace on quiet street by Simpson Sears. Asking $31,000. To view call LARRY QUAGLIOTTI AT 388-6231 or 477-6609.

FAIRFIELD
Really well built, low two bedroom rancher with very few steps and attached garage. Large level full fenced lot. Extremely large L.R. with oak floors and fireplace. This is a nice quiet residential area and would be ideal for small family or retired couple. Just listed and should go quickly. Asking $44,900 with approximately $20,000 existing mortgage. QUICKLY CALL IRENE DALZIEL 388-6231 or 477-6380.

WALK TO TOWN
This is practically a new home. Three bedroom, large L.R. with rock fireplace, completely new modern kitchen with large eating area. Wall to wall throughout. Do yourself a favour and see this beauty quickly. Priced at only $43,500 with excellent financing available. NEW LISTING CALL BEN GREIG 388-6231 or 598-3105.

2 BDRMS. UP
1 DOWN
Lovely large older home with lots of charm. Large separate dining room and family size kitchen. Jubilee area. Sundeck to separate garage. Now priced to sell at only $42,800.

250 HOUSES FOR SALE

Island Pacific Realty

3200 QUADRA 388-6231

FANTASTIC REVENUE PROPERTY
20 Suite with 10 per cent return in downtown area. Extremely good financing with low down payment. Priced to sell at $199,000.00.

DRIVE BY 1228 PEMBROOKE STREET. IN-LAW SUITE WITH 2 BDRMS AND main house has 3 bdrms., new bathrooms, stove, fridges, curtains included, separate garage on large lot. Good financing.

COBBLE HILL
Buliding lots from ½ acre to 2½ acres parcels. Priced from $4,500 to $21,600. READY TO BUILD ON.

COBBLE HILL MOBILE HOME ON ACREAGE
2 bedrooms, semi-furnished 1969 Chandler, well and septic tank, electricity all there. Just over ½ acre and not in the freeze. Immediate possession at $21,900.

DRIVE BY
1009 MONTEREY
This two-bedroom, full basement gem is a perfect starter or retirement home. Lovely yard, in Oak Bay. Family size kitchen, living room with sunroom off of it. Elevator to basement and also carpeted stairs. Must be seen.

LOT IN LAKEHILL AREA
50x120 ft. Ready to build, right now! Only $22,000.

LOTS OF DUPLEXES
Good selection with different revenue incomes.

TOWNHOUSE AT $29,900
Living room, dining room and three bedrooms. Good financing.

OLDER STOREY AND HALF
3 bedrooms, full basement, some furnishings and appliances may be included as owner has been transferred. Quick possession at $37,500.

FOR FURTHER INFO ON ALL THESE PROPERTIES CALL ADELLA DAVIS, 385-8264, OR SUE WARKE, 386-0414 or 388-6231.

J. D. BOSDET LTD.
120 - 727 JOHNSON ST. 386-3128

IN A COUNTRY SETTING
You owe it to yourself to see this nearly finished well constructed home. Located in Central Saanich on a fully serviced site. On 4 levels, this home features 3-br., master ensuite, W-W throughout, floor-to-ceiling fireplace, double garage. Asking $51,900. Call:
ALICE MOORE 592-4529
ED KRAFT 382-0660

CLOSE TO SEA
Real family home, 4 bedrooms, in-line living and dining room, large cabinet kitchen. Full basement. Rec room and extra plumbing. All in perfect condition inside and out. Asking $46,900. New MLS 7914.
ALICE MOORE 592-4529
ED KRAFT 382-0660

STARTER OR RETIREMENT
$36,900
Immaculate 2-bedroom, close to schools and transportation. Living room with fireplace. Lovely kitchen. Large utility room. Attached garage. New listing. Call:
ALICE MOORE 592-4529
ED KRAFT 382-0660

LUXURY
In an exclusive condominium located near Camosun College. Over 1200 sq. ft. of comfortable living, featuring an elegant entrance foyer, separate dining room an unusually large master bedroom with en suite. Modern kitchen including stove, fridge, dishwasher and garburator. Very well priced in today's market at $38,900.
ALICE MOORE 592-4529
ED KRAFT 382-0660

OWNER MOVING
$36,500
Excellent older home, 1079 sq. ft. including two bedrooms, separate large dining room, beautiful fireplace. Full basement with rec room and 3rd bedroom. 50x150 lot. MLS 7641.
ALICE MOORE 592-4529
ED KRAFT 382-0660

JUST $32,900
Is the asking price for this 2-bdrm. home with den. Stucco exterior, part basement, new roof, gutters, furnace, and HW heater. Try your offers. Exclusive with Ed Kraft, 382-0660.

HIGH QUADRA
Three-bedroom, family home. Large living room, fireplace, w-w carpet. Well landscaped lot. Full basement plus extra room. Asking $50,900. Call:
ED KRAFT, 382-0660
ALICE MOORE, 592-4529

WATERFRONT
Gentleman's estate, complete seclusion — 2.5 acres overlooking the ocean and mountains. Space and more space in this rancher of over 3,000 sq. ft. 4 bedrooms, 3 bathrooms, living room and dining room. Cosy den. All with fantastic views. Make your offer to $120,000. Call:
ALICE MOORE, 592-4529
ED KRAFT, 382-0660

NEW MLS ARDMORE $20,000
.96-acre lot for sale in an area of executive type homes. No road in as yet but has been applied for. Excellent holding property for future development. MLS No 7970. Call: ED KRAFT, 382-0660.

OAK BAY $58,900
By owner. Lansdowne slope 2935 Henderson Road. An immaculate home newly painted (Kenitex — 15-year guarantee) in one of the most desirable residential areas of Oak Bay, near the Uplands. It is a bungalow of three bedrooms, separate dining room with beautiful chandelier, very large living room with fireplace, 2 bathrooms. Downstairs newly decorated and carpeted. Recreation room, storage space and bathroom and a small room. Hot water heating, completely secluded backyard with 12-ft. Laurel hedge, a variety of evergreen and fruit trees — apple, cherry and pear. Come and visit this house by appointment. You will love it at first sight! Phone 592-9516. No agents please.

CENTRAL SAANICH WATERFRONT
8161 Lochside Dr.
Relax and enjoy life, in this new prestige home on ¾ acre treed lot. Clear title, $125,000. Open house week days 2-4 p.m. evenings 7-9 p.m. Saturday and Sunday 1-5 p.m. Phone 652-1673 or 656-5660. H. R. Mitchell Construction Ltd.

4-BEDROOM HOUSE TO BE moved off lot immediately. All offers considered. Inquire at 260 Gorge Road, or phone 384-5811.

250 HOUSES FOR SALE

MT. TOLMIE AREA
(Close to St. Michael's)
This older home, attractively up-dated, has living rm, guest size dining rm, large den with f.p., 2 spacious bedrms, 2 full baths on main floor, and up, another bedroom, study, billiard rm and ½ bath. Heavy wiring, copper plumbing, oil H.W. heat in part basement. All located on high lot 90x120 with views of the Sooke Hills. Asking $67,500.
To view please call LEE FORBES 385-1431 anytime.
British American Realty Ltd.
COURTESY TO REALTORS

CONSOLIDATED REALTY LTD.
2686 Sooke Rd.
478-8316

OPEN HOUSE
159 Bushby St.
SAT. 1:30 - 4:30
REDUCED FOR QUICK SALE
One block to sea, this immaculate home is beautifully wall-to-wall throughout. Two bedrooms on main floor plus one in basement. Drive-in garage, nice easy-care lot. (Apartment zoned). Must be seen inside to appreciate.
TOM DUNCAN 477-2462

OLYMPIC REALTY LTD.
385-5741

OUTGROWING YOUR HOME?
Then have a look at this roomy home, only 2 years young, located in popular flower area. 5 bedrooms, W-W carpeting, fireplace, rec. room, large sundeck. Make an offer on asking price of $55,000. Call MELODY VILLENEUVE, 385-5741 or res. 384-8563.

CHARMING
Immaculate 2-bedroom house. Easy care garden and backs on park. A pleasure to see and to show. Asking only $36,900. Call RAY MORRISON, 385-5741 or res. 477-8801.

613 KENT ROAD
$38,500
COMPLETELY MODERNIZED 6-ROOM HOME ON NICE HIGH LOT AND ON SEWER. RECENT WIRING, PIPING AND O.O. MATIC FURNACE. PRIVATE REAR GARDEN AND PATIO. OPEN VIEWS. PHONE 385-8012 FOR DETAILS. (MLS).

FAIRFIELD
$52,500
CLOSE TO TOWN ON QUIET STREET. SPACIOUS STUCCO 1½ STOREY HOME. NICE L.R. AND LARGE SEPARATE DINING ROOM. 3 BEDROOMS, 1½ BATHS. A FULL BASEMENT HAS 2 UNFINISHED ROOMS. OIL H.W. HEATING. SEPARATE GARAGE.

LEVERTON REALTY
385-8012

Bayshore
512 Fort St./388-6424

WOODCUTTER'S COTTAGE
In the city but surrounded by trees. Deep lot once had a lovely garden, needs T.L.C. Small one bedroom cottage with a lot of charm. Good storage sheds. Due to today's mortgage market, minimum down payment $5,000. Asking $22,500.
BARRY BOWES 388-6424

P.R.B.
P. R. BROWN
AND SONS LTD.

VIEW PROPERTY
This delightful 3-bedroom is located in sunny Central Saanich. The large living room with a white brick fireplace looks out onto the San Juan Islands and Mount Baker. The hot water heat ensures low cost comfort. A sundeck and a separate family room for lazy living. Call me now for more details. 385-3435 K. O. MOORE 385-4227

—P.R.B.—
P.R. Brown and Sons Ltd.
762 Fort St., Victoria, B.C.

COLWOOD
2941 ADYE ROAD
$54,900
Owner moving east can give immediate possession on this 3½-year-old charming home in a very desirable location, close to schools and stores. Living room has chip rock fireplace, good size dining room with glass sliding doors to sun deck. Delightfully bright kitchen, with family eating area, 4-piece vanity bathroom, 3 bedrooms. Master en suite. The developed day-light basement has large 4th bedroom, nice family room, toilet room, utility room, storage room, could be 5th bedroom or den. Completely landscaped yard. To view and make your offer. 478-2762 or 478-6433.

Johnston
REALTORS — APPRAISERS
SINCE 1903
1306 BROAD ST., 385-2471
JOHNSTON AND CO. LTD.

GLEN LAKE RANCHER
Make us an offer. 3 bedroom no step home on a treed 100x100 lot with big double garage. On a quiet street in an area of newer homes. Low taxes. Asking $39,900. MLS No. 7393.
385-2471 Bill McCulloch 479-4487

GLANFORD VALLEY VIEW
Over 1200 sq. ft. New 3-bedroom home. Bus, parks, schools, stores at your doorstep. Should be seen to be appreciated.
EASY MORTGAGE AVAILABLE
479-3505

250 HOUSES FOR SALE

GARDNER REALTY Ltd.
899 Fort St.
385-7721

UPLANDS BORDER
$65,000
If you want value for your money, check this! Three bedrooms and den, large entertainment size living room with beautiful granite fireplace. French doors lead to formal size dining room. More French doors to sundeck off dining room. Full basement, dying to be developed. Note: 12'x27' concrete swimming pool, complete with underwater lights, excellent filtration unit, complete set of pool and garden furniture. Stove, fridge, new automatic wash and dryer included. This won't last. Call me for this exclusive listing now!
385-7721 KENT MACLEOD 385-2016

JAMES BAY
$32,000
Healthy discount for cash. 2-bedroom stucco non-basement bungalow. Has dining room and living room. Everything is in excellent condition. Nice back yard and no steps to climb.
385-7721 BILL WEISS 598-8443

MARIGOLD AREA
$42,900
Soon to be ready. Completely remodelled 3-bedroom home with living room, separate dining room, new kitchen, new 4-pce. bathroom, W-W carpets, etc.
385-7721 BILL WEISS 598-8443

OAK BAY WILLOWS BEACH AREA
Immaculate, 3-bedroom home just a couple of blocks from Willows and Uplands Park. A large, comfortable living room features a rustic rock and slate fireplace. A sundeck for nature lovers or on a cool day a large rec. room in full basement. There is a carport and drive-in garage. If that isn't enough, the stove, fridge, washer and dryer are included. Price for quick sale (owner has purchased) at $53,900. Call now for this exclusive listing.
385-7721 KENT MACLEOD 385-2016

IMMACULATE GARDENER'S DELIGHT ESQUIMALT
Enjoy space and comfort in this immaculate white stucco home in A-1 condition.
—Modern citation kitchen with view
—Comfortable L.R. with fireplace
—Through hall plan carpeted
—2 bedrooms on main
—2 larger bedrooms up
—Bedroom or Den with fireplace in high basement
—27'x11' games area
—The best in workshop area
—Separate garage
—Manicured lawns and gardens
—Asking $53,900. M.L.S.
Call on this! You will be delighted.
385-7721 Cliff Salmond 477-3626

LARGE FAMILY HOME PLUS EXTRA SEWERED LOT
Large older 5-bedroom home in nice condition. Completely repainted inside. 2 bedrooms up, 2 on main and 1 bedroom plus games room in basement. Separate dining room and large living room has a distinctive granite fireplace. Extra 60'x120' sewered lot goes with it. Asking $61,500. M.L.S.
385-7721 CLIFF SALMOND 477-3626

SIMPSONS-SEARS 3 BEDROOMS
$38,500
Remodelled throughout with shag carpeting and brand new kitchen cabinets. 2 bright bedrooms up and a large one on the main. Back lane for extra access. MLS.
385-7721 KENT MACLEOD 385-2016
CLIFF SALMOND 477-3626

LARGE FAMILY HOME
This attractive four-bedroom home has all the space you are looking for. The living room with fireplace is adjoining a large formal sized dining room. Full basement, furnace, water tank, copper plumbing and wiring all new in last 5 years. Large fenced yard. New exclusive listing. Priced to sell at $39,900.
385-7721 KENT MACLEOD 385-2016

F, B & B
FULLBROOK, BERTRAM, BROWN
4082 Shelbourne 477-9581

ROCKLAND AVE.
$99,900
CIRCA 1912
This home needs your ideas and has many possibilities. Main and 2nd floors have 2600 sq. ft. Basement begs for development. Airy, bright 3rd floor. Rooms very large with several fireplaces, also one in appealing great hall. Call Roma Nicoll, 477-9581 evenings 384-4827. Plans available, vendor will carry agreement for sale.

GOLDSTREAM
$53,500
Brand new, 3 bedroom full basement home on large lot in quiet area. Main floor has 3 bedrooms, ensuite, large living room with fireplace, dining room and large kitchen, 4 pce. bath. Basement is roughed in for rec. room, bathroom and fireplace. For more information call
Art Evans, 658-8924
or 477-9581
Hal Barber 479-6479

GORDON HEAD
$54,900
Brand new 3-bedroom home on quiet cul de sac off Cedar Hill Rd. Stucco exterior, double garage. Full high cement basement, 4-pce. and 2 pce. bathrooms. Living room with fireplace, good size dining room. For more information call Art Evans 658-8924
or 477-9581
Hal Barber 479-6479

JAMES BAY
$53,500
Large family or revenue home, tastefully remodelled — party size kitchen and adjoining family room — double garage — double lot, apartment zoned. MLS Call W. Reynolds 477-6093 or 477-9581.

FOR SALE: MILL BAY AREA, framed-up 4-bedroom country home, on one acre. Good garden soil with nicely treed perimeter, house has fireplace, 1½ baths, washer-dryer hook-up, double carport, family room. Approx. 1600 sq. ft., drilled water wells. Finish yourself and save money. Asking $35,000. Phone 743-5117.

PRIVATE SALE. IMMACULATE 8-year-old home. Fully finished basement, 5 bedrooms, recreation room, 2 bathrooms. Ideal family home. $20,000 down, balance at 10¾%. 382-8676.

FOR SALE BY OWNER
10 month old 3 bedroom home plus 1 bedroom down on secluded treed lot adjacent Butchart Gardens. 652-3663.

BY OWNER, A QUALITY 2 BEDroom home on 1½ acres in Sooke, phone 642-5760.

250 HOUSES FOR SALE

JACK MEARS OAK BAY REALTY LTD.
"The Professional People"
Coast to Coast
Real Estate Service
2194 OAK BAY 598-3321
3618 SHELBOURNE 598-3347

BROADMEAD
A delightful cedar post and beam home with ocean and Mount Baker views. Over 1800 sq. ft. of living area. Three bedrooms (master en suite), two bathrooms, kitchen with eating area, family room with fireplace, combined living room and dining room, sun patio off bedrooms, living room and kitchen. An easily maintained garden, fish pool, built-in vacuum system, part basement with work shop area. You may view this home at your convenience, however, drive-bys can not be given. Priced at only $112,000. Available through Peter Nash 598-3321 or 592-3473.

SOUTH OAK BAY
An attractive 3 bedroom home less than 24 years old. Situated on a large lot with nice lawns and landscaping. Plenty of room for 3 cars, boat and trailer. Large living room is shaded by beautiful oak trees and brick fireplace sets the tone for this room. The bright modern kitchen opens onto a large sundeck for summer enjoyment. Full high basement has family room plus bedroom and has space for further development. This well cared for home is but a few minutes walk from the sea and shopping facilities and there is a school in the immediate vicinity. Don't put off seeing this house or you will pass up a rare buy at $53,900. Call FRED Phillips 598-3321.

JUST BLOCKS FROM SEARS AND JUBILEE HOSPITAL
PRICED AT $39,500
FOR QUICK SALE
Two bedroom with extra bedroom in full basement. Ideal home for retired couple or starter for young uns. Has excellent rear garden for growing vegetables etc. Separate garage. Elderly vendor anxious to sell. Please call Harold Whiley at 592-2798 or Bill Mohr at 598-6716 office 598-3321.

UP AND DOWN DUPLEX
CLOSE TO FORT AND PANDORA
PRICED AT $46,500
FOR QUICK SALE
4 bedrooms on main floor plus 1 bedroom self-contained suite upstairs. All tastefully decorated and gives spacious living with large kitchen for family accomodation. This is a good revenue home and close to bus and downtown. Owner anxious to sell so please phone Bill Mohr at 598-6716 or Harold Whiley at 592-2798. office 598-3321.

OAK BAY SPECIAL
You can purchase this lovely property, ideal for retired couple with $15,000 cash. Balance of $40,600 is available on a first mortgage at 9½ per cent. Two good sized bedrooms, dining room, living room with fireplace and full basement. Variety of vegetables and flowers in the back garden. Don't fail to view this property with Albert Roberts 592-3980 or 598-3321.

PRICE REDUCED TO $49,900
Ideally located close to schools and transportation. The owners have taken great care of this home. Two bedrooms on the main floor. Living room with fireplace, dining room. Full basement with extra bedroom or rec. room. In a good residential district. Phone Albert Roberts 592-3980 or 598-3321.

CHOICE OAK BAY
CLOSE TO UVIC
Owners have purchased. Fairly new home, large lot with fruit trees. 2,600 sq. ft. on two floors. 4 bedrooms, 2½ baths. All offers will be considered. Owners will carry financing. Phone ALBERT ROBERTS 592-3980 or 598-3321.

NEW HOME PLUS ACREAGE
We have a lovely chalet on 2 acres. You can live in peace and quiet, with the ocean glittering before you and a wilderness park behind. If you like fishing, the salmon are close to your doorstep. The price is only $40,000. For further information phone Albert Roberts 592-3980 or 598-3321.

QUEENSWOOD—
GEO PEARKES CLINIC
$51,000. Quick sale on this well kept family home of 3 or 4 bedrooms, 1½ baths in this quiet residential area of other lovely homes. The L-shaped living-dining room leads to a lengthy sundeck looking out on the lovely garden. Spacious kitchen has plenty of room for every day eating and equipped with garburator. Also, stove may remain. The large rec room down has space for the billiard table presently there plus bar and room for the children to play. Vendors are moving end of August or sooner. A small 7 per cent mortgage is available. Call me to see it. Connie O'Regan 598-3321 or 592-0454.

VICTORIA—
BURNSIDE—GORGE
Comfortable 4 bedroom older solid family home. Many good features. Fireplace in panelled living room. Dining room. Den. Hot water heating. Full basement. Lot 50x121. $44,900. Call: JOHN HOLMS at 598-3344 anytime.

SUMMERTIME SPECIAL
Very nice 2 bedroom stucco bungalow in the Fernwood-Bay area. This home has been renovated. Features include mirror tile on one living room wall, also panelling and W-W carpeting.

victoria times
tv week
June 29 to July 5

Renoir

An in-depth portrait of the man and his works will be presented on Saturday at 7 p.m. on Channel 9. The extensive use of Renoir paintings exhibited last year in the U.S. and the discovery of a large number of personal letters written by the artist, have been incorporated into, and greatly enhance, this special program. Pierre August Renoir's letters disclose his early aspirations, his poverty and his eventual success. They also take the viewer through his last painful years, unmasking through his agony, his love of life and joy of painting.

SATURDAY, JUNE 29

8 A.M.
4—Super Friends
5—Emergency Plus
6—Singin' Time
7—Hair Bear Bunch
8—Singin' Time
12—Hair Bear Bunch

8:30 A.M.
2—French Program
4—Super Friends
5—Inch High
6—Red Fisher
7—Sabrina
8—Red Fisher
12—Sabrina
13—Cisco Kid

9 A.M.
4—Lassie's Rescue Rangers
5—Sigmund
6—Wrestling
7—Cartoon Movie
8—Uncle Bobby
12—Cartoon Movie
13—Contact

9:30 A.M.
4—Goober
5—Pink Panther
6—Wrestling
7—Cartoon Movie
8—Uncle Bobby
12—Cartoon movie
13—Contact

10 A.M.
2—French Program
4—Brady Kids
5—Star Trek—Cartoon
6—World of Travel
7—Favorite Martians
8—Rupert Bear
12—Favorite Martians
13—Movie: Swords of Zorro

10:30 A.M.
2—French Program
4—Mission: Magic
5—Butch Cassidy
6—Feed Back
7—Jeannie
8—Waterville Gang
11—News (10:45)
12—Jackson Five
13—Movie continued

11 A.M.
2—French Program
4—Cartoon Movie
5—Baseball: Milwaukee at Detroit
6—Sing Good Song
7—Speed Buggy
8—Puppet People
11—Across the Fence
12—Speed Buggy
13—Movie continued

11:30 A.M.
2—French Program
4—Cartoon Movie
5—Baseball continued
6—Travel '74
7—Josie and Pussycats
8—Fantastica
11—Idea Thing
12—Superman
13—Movie continued

12 NOON
2—French Program
4—American Bandstand
5—Baseball continued
6—Kitchen Secrets
7—Pebbles
8—Kitchen Secrets
11—Wally's Workshop
12—Pebbles
13—Roller Games

12:30 P.M.
2—French Program
4—American Bandstand
5—Baseball continued
6—Movie Review
7—Fat Albert
8—Sing Good Song
11—Celebrity Bowling
12—Fat Albert
13—Roller Games

1 P.M.
2—Children's Cinema
4—Action: Inner City
5—Baseball continued
6—Children's Cinema
7—Children's Film Festival
8—Queen's Plate
11—Lassie
12—Children's Film Festival
13—Movie: Black Fury

1:30 P.M.
2—Canadian Ladies Golf Classic
4—Life Around Us
5—Baseball continued
6—Canadian Ladies Golf Classic
7—Festival continued
8—Queen's Plate
11—Rifleman
12—Festival continued
13—Movie continued

2 P.M.
2—Golf continued
4—Better World
5—Western Open Golf
6—Golf continued
7—Irish Derby
8—You Really Can
11—Movie: Rebecca of Sunnybrook Farm
12—Irish Derby
13—Movie continued

2:30 P.M.
2—Golf continued
4—Movie: Son of Flicka
5—Golf continued
6—Golf continued
7—Movie: Big Gundown
8—Roller Derby
11—Movie continued
12—Page 12
13—Movie continued

3 P.M.
2—Kiahanie
4—Movie continued
5—Sports Legends
6—Kiahanie
7—Movie continued
8—Roller Derby
11—Movie continued
12—Outlook
13—Movie: Robin Hood

3:30 P.M.
2—Soccer
4—Movie continued
5—Movie: Davy
6—Soccer
7—Movie continued
8—World Tennis
11—Movie continued; The Racers
12—News Conference
13—Movie continued

4 P.M.
2—Soccer continued
4—Car and Track
5—Movie continued
6—Soccer continued
7—Wagon Train
8—World Tennis
9—Seasame Street
11—Klondike Annie
12—Golf Championship
13—Movie continued

4:30 P.M.
2—Soccer continued
4—Wide World Sportsman
6—Soccer continued
7—Wagon Train
7—Movie continued
8—Wide World of Sports
9—Seasame Street
11—Movie continued
12—Golf continued
13—Movie continued

5 P.M.
2—Bugs Bunny
4—Wide World of Sports
5—Festival of Family Classics
6—Bugs Bunny
7—Dialogue
8—Wide World of Sports
9—Mister Rogers
11—Movie continued
12—Barnaby Jones
13—Movie continued

5:30 P.M.
2—Bugs Bunny
4—Wide World continued
5—How Come?
6—Bugs Bunny
7—News
8—Travel '74
9—Electric Company
11—Wanted: Dead or Alive
12—Barnaby Jones
13—Other People, Places

ALL TIMES ARE LOCAL

CHANNELS RESERVE RIGHT TO MAKE LAST-MINUTE CHANGES

EVENING PROGRAMS

6 P.M.
2—Update
4—Wide World continued
5—News
6—Update
7—News
8—Wrestling
9—Zoom
11—Big Valley
12—News
13—Wrestling

6:30 P.M.
2—Flipside
4—News
5—News
6—Flipside
7—Tarzan Movie
8—Wrestling
9—Woman
11—Big Valley
12—Page 12
13—Wrestling

7 P.M.
2—Bob Switzer
4—Lawrence Welk
5—Truth or Consequences
6—Happy Days
7—Movie continued
8—Political Talk
9—Renoir—Special
11—Daniel Boone
12—Channel 12 Special
13—Boxing

7:30 P.M.
2—Sports Profile
4—Lawrence Welk
5—Let's Make a Deal
6—Sports Profile
7—Movie continued
8—Police Surgeon
9—Male Menopause—Special
11—Daniel Boone
12—Sale of the Century
13—Boxing

8 P.M.
2—All Around The Circle
4—Partridge
5—Emergency
6—All Around The Circle
7—All In the Family
8—Hawaii Five-O
9—Special continued
11—Wilburn Brothers
12—All In the Family
13—Soul Train

8:30 P.M.
2—Whiteoaks of Jaina
4—Movie: Shoot-Out In A One-Dog Town
5—Emergency
6—Whiteoaks of Jaina
7—M-A-S-H
8—Hawaii Five-O
9—Art Is — Special
11—Porter Wagoner
12—Hollywood Squares
13—Soul Train

9 P.M.
2—Jaina continued
4—Movie continued
5—Movie: Sweet Charity
6—Jaina continued
7—Mary Tyler Moore
8—Movie: Sweet Charity
9—Duke Ellington — Special
11—Nashville Music
12—Gunsmoke
13—Movie: Wizard of Mars

9:30 P.M.
2—Drama Special
4—Movie continued
5—Movie continued
6—Drama Special
7—Bob Newhart
8—Movie continued
9—Special continued
11—Buck Owens
12—Gunsmoke
13—Movie continued

10 P.M.
2—Special continued
4—Owen Marshall
5—Movie continued
6—Special continued
7—Democratic Telethon
8—Movie continued
9—Drama Special
11—Movie: Portrait Of A Sinner
12—Democratic Telethon
13—Movie continued

10:30 P.M.
2—Real Caouette
4—Owen Marshall
5—Movie continued
6—Real Caouette
7—Telethon continued
8—Movie continued
9—Special continued
11—Movie continued
12—Telethon continued
13—Movie continued

11 P.M.
2—News
4—News
5—Movie continued
6—Movie: Sweet Charity (11:15)
7—Audubon Wildlife
8—Movie continued
11—Movie continued
12—Dragnet
13—Movie: Neutron vs. Death Robots

11:30 P.M.
2—Movie: Unconquered (11:40)
4—Movie: Homestretch (11:45)
5—Movie continued; News
6—Movie continued
7—Telethon continued
8—Movie continued; News
12—Telethon continued
13—Movie continued

12 MIDNIGHT
2—Movie continued
4—Movie continued
5—Movie: Moll Flanders
6—Movie continued
7—Telethon continued
8—Movie: The Silencers (12:15)
12—Telethon continued

12:30 A.M.
2—Movie continued
4—Movie continued
5—Movie continued
6—Movie continued
7—Telethon continued
8—Movie: Angry Breed (2:30)
12—Telethon continued

ALL TIMES ARE LOCAL

CHANNELS RESERVE RIGHT TO MAKE LAST-MINUTE CHANGES

Today's Highlights

Greatest Sports Legends, on 4 at 3. A profile of Frank Gifford, one of the most popular football stars in New York Giants history. (30 mins.)

Flipside, on 2 and 6 at 6:30. Debut of a magazine series focusing on pop music and the recording industry. Tonight's program includes a film clip of folk singer Murray McLauchlan, and an interview with Walt Grealis, publisher of RPM, a Canadian music magazine. (30 mins.)

Renoir, on 9 at 7. A documentary profile of French impressionist Pierre August Renoir, which uses the artist's correspondence to provide insight on his life and art. (30 mins.)

Sports Profile, on 2 and 6 at 7:30. Debut of a new series featuring interviews with some of Canada's top athletes and competitors. Tonight's program features George Athans, the 1973 world water-ski champion. (30 mins.)

Male Menopause: Pause that Perplexes, on 9 at 7:30. Plain talk combined with humor and dramatic sketches in this program about the anxieties that can be-set the middle-aged male. Host William Windom is joined by comedienne Anne Meara and folk singer Oscar Brand. (60 mins.)

Art Is . . ., on 9 at 8:30. A documentary illustrating the diversity of art forms and focusing on persons involved in creative work. Among the participants: composer-conductor Leonard Bernstein, choreographer Jerome Robbins and dancers Edward Villella and Patricia McBride. (30 mins.)

On the Road with Duke Ellington, on 9 at 9. This documentary on Ellington, who died May 24, was first telecast in 1967, and serves as a tribute to the man and his music. It is highlighted by scenes of him playing and conducting some of his standards, in a recording session, and at a back-stage get-together with Louis Armstrong. (60 mins.)

Democratic National Telethon, on 7 and 12 at 10. Answer, America!, a fund-raising event from Los Angeles featuring music, comedy and political sketches performed by celebrity guests. The event will run, with the exception of some local station interruptions, until 6:30 p.m., Sunday. Some of the stars scheduled to appear are Bette Davis, Paul Newman, Jack Lemmon, Helen Reddy, Robert Goulet, Lorne Green, Cass Elliot, Connie Stevens and literally hundreds more.

The Trial of Henry Flipper, on 9 at 10. A repeat telecast of the drama that re-creates the court martial of West Point's first black graduate, who was tried in 1881 on charges of embezzling funds and for conduct unbecoming an offficer. (60 mins.)

Real Caouette, on 2 and 6 at 10:30. Social Credit Party leader Real Caouette is interviewed, in the first of a series of four CBC interviews with each of the leaders of the major political parties. (30 mins.)

Movies

The Three Swords of Zorro (x), on 13 at 10. Routine 1963 Spanish-made adventure starring Guy Stockwell.

Black Fury (xxx), on 13 at 1. Paul Muni is excellent in this 1935 drama about life in the coal mines which may appear dated today, but should serve as a reminder of how coal mine working conditions have progressed in the last 30 years.

Rebecca of Sunnybrook Farm (xx), on 11 at 2. If you like Shirley Temple you'll love her in this 1938 musical, but if you want your kids to see a screen adaptation of the famous children's book — this is not it.

Thunderhead—Son of Flicka (xx), on 4 at 2:30. Roddy McDowall stars in this entertaining 1945 children's adventure about a youngster who trains a colt to become a race horse.

The Big Gundown (x), on 7 at 3:30. Routine 1967 Italian-made western starring Lee Van Cleef.

The Adventures of Robin Hood (xxx), on 13 at 3. A slick, well-made and entertaining 1938 saga about the hero of Sherwood Forest, starring Errol Flynn and Basil Rathbone.

Davy, on 5 at 3:30. No rating available on this 1957 English-made combination farce and backstage drama, about the trials and tribulations of a family vaudville act, starring Harry Secombe in the title role.

Klondike Annie (xxx), on 11 at 4. Mae West is as bawdy as ever in this entertaining 1936 comedy about a San Francisco entertainer of the 1890s who commits murder and flees to the Yukon disguised as an evangelist.

Shoot-Out in a One-Dog Town, on 4 at 8:30. An unpreviewed 1974 TV drama starring Richard Crenna as a small-town banker up against a gang of murderous thieves trying to rob his vault. Good supporting cast with Richard Egan, Jack Elam and Stefanie Powers.

Sweet Charity (xxx), on 5 and 8 at 9. A big, brassy $10-million version of the Broadway musical, starring Shirley MacLaine in one of her best performances. She plays Charity Hope Valentine, a romantic optimist who dreams of marriage and respectability while plugging away as a hostess in a sleazy New York City dance hall. Bob Fosse (Academy - award winner for Cabernet) choreographed the production numbers for this 1969 film, which includes the spectacular dance sequence with Miss MacLaine, Chita Rivera and Paula Kelly. Supporting cast includes John McMartin, Ricardo Montalban and Sammy Davis Jr.

Key to Ratings:
Excellent xxxx
Good xxx
Fair xx
Poor x

Portrait of a Sinner (xx), on 11 at 10. An unsavory 1959 British-made drama about a temptress who keeps a young man and her elderly boss on a string, while secretly caring for an old love. Cast includes Najda Tiller, Tony Britton and William Bendix.

Neutron Against the Death Robots (x,)13 at 11. A 1961 Mexican-made sci-fi thriller.

Sweet Charity (xxx), on 6 at 11:15. (See earlier this evening for details.)

Unconquered (xx), on 2 at 11:40. Cecil B. DeMille directed this 1947 epic about early America starring Gary Cooper as a Virginian, and Paulette Goddard as a slave girl he saves. Tons of action, plenty of movement and nothing to say are the total assets of this mammoth production.

The Homestretch (xx), on 4 at 11:45. Some wonderful horse racing shots from Ascot to Churchill Downs highlight this otherwise routine 1947 drama about a romance between a young Boston girl and a horse owner. Cornel Wilde and Maureen O'Hara star.

The Amorous Adventures of Moll Flanders (xxx), on 5 at midnight. A well-made 1965 film adaptation of Daniel Defoe's classic tale about a gorgeous 18th-century female who stops at nothing to achieve money and social position. An excellent cast includes Kim Novak, Richard Johnson and George Saunders.

The Silencers (xx), on 8 at 12:15. Dean Martin stars as secret agent Matt Helm in this 1966 spy spoof that tries to capture the style of the James Bond movies. The film falls flat despite an attractive supporting cast that includes Stella Stevens and Daliah Lavi.

SHIRLEY MACLAINE
. . . on 5 and 8 at 9.

The Angry Breed, on 8 at 2:30. No rating available on this 1968 story of opportunism and rebellious youth on the fringes of the movie industry, starring James MacArthur (co-star Hawaii Five-O.)

Trial of Andrew Johnson Re-enacted

The only impeachment trial of a president so far in American history will be the subject of dramatic re-enactment in a one-hour special on the CBC Television Network Saturday, June 29th at 9:30 p.m.

The Impeachment of Andrew Johnson focusses on the dramatic highlights of Mr. Johnson's trial more than a century ago.

Featured along with a cast of 70 actors is CBC-TV Washington correspondent Don McNeill, who will introduce the chief characters in the drama and comment on the Johnson trial's relevance to the current political crisis in the United States.

Don McNeill shares this role with Robert MacNeil of the BBC. Together they act as "reporters" covering the trial, guiding the audience through its intricacies and at the same time explaining how what happened then relates to the impeachment controversy in the U.S. today.

Today, with the U.S. facing the possible impeachment of its president, the program looks back to the year 1868, when the House of Representatives impeached, and the Senate attempted to convict, President Andrew Johnson.

The Senate trial took three months to reach a verdict, but it set the styles and procedures for the grave constitutional step of presidential impeachment. The 1,640-page transcript of that proceeding is the precedent, the only model that exists.

The political circumstances of the Johnson case bear little resemblannce to the Nixon impeachment inquiry. But the trial and events surrounding it provide a valid context in which to examine the impeachment process and help viewers develop a better understanding of how it works.

If it comes to impeachment in 1974, President Nixon may well face charges of a criminal nature. Andrew Johnson faced charges which were strictly political — Congress did not like Johnson or his policies, so they attempted to get rid of him. Above all else, his impeachment taught a valuable lesson that the U.S. Congress should not use the impeachment power for purely political purposes.

So The Impeachment of Andrew Johnson uses the Johnson case as a history lesson for today.

The historical background to the Johnson impeachment is a fascinating story.

Following the assassination of President Lincoln and the devastation of the Civil War, Lincoln's successor, Andrew Johnson, was faced with the formidable task of bringing the United States back together. He had been the only Southern senator who sided with the Republican North during the war, and at first the Republicans — even the radical faction — were pleased with him as their new President, even though he was a Democrat.

But Johnson soon found himself in trouble with his Republican Congress. Congressmen strongly opposed his Reconstruction policies. They wished to teach the South a lesson and felt the president was being overly sympathetic to the fallen Confederacy. Johnson vetoed their Reconstruction legislation, and relations between the executive and legislative branches of the government degenerated into insults and shouting.

His opponents tried impeaching Johnson three times, but the charges were without sufficient grounds or credibility — at one point an attempt was made to draw the President into the Lincoln assassination conspiracy. Congress needed a focal point — something solid on which they could base their impeachment.

They found it in the Tenure of Office Act. The law, passed by Congress, forbade the President from dismissing certain key members of his staff without Congressional approval. In 1868, Johnson dismissed his Secretary of War, Edwin Stanton. Stanton was a principal architect of the radical Republicans' plans for punishing the South. Johnson suspected him of secretly working with the radicals against him and wished to test the Tenure of Office Act's constitutionality. He vetoed the bill, but Congress overrode his veto. The President appointed General Lorenzo Thomas to replace Stanton.

Congress decided his violation of the Tenure bill was an impeachable offence. To this, they added charges of degrading the Presidency, ridiculing Congress, and impeding the execution of the Reconstruction laws.

For the fourth time, the House voted whether or not to impeach. This time the answer was yes, and the Senate trial, presided over by Chief Justice Salmon Chase, began. A two-thirds majority of the Senate was needed for conviction.

The trial dragged on from March until May. Evidence was flimsy, and seven Republican senators joined 12 Johnson men to vote against conviction. The 35-19 vote was one short of the needed two-thirds. The pivotal vote was Edmund G. Ross, a Republican from Kansas. The radical Republicans held out for another vote ten days later, and used the break to coerce fellow members. Ross, according to The New York Times, was hunted by both sides like a fox, day and night.

But the May 26, 1868, vote remained the same and President Johnson was acquitted.

The Impeachment of Andrew Johnson's dramatization centres around these events.

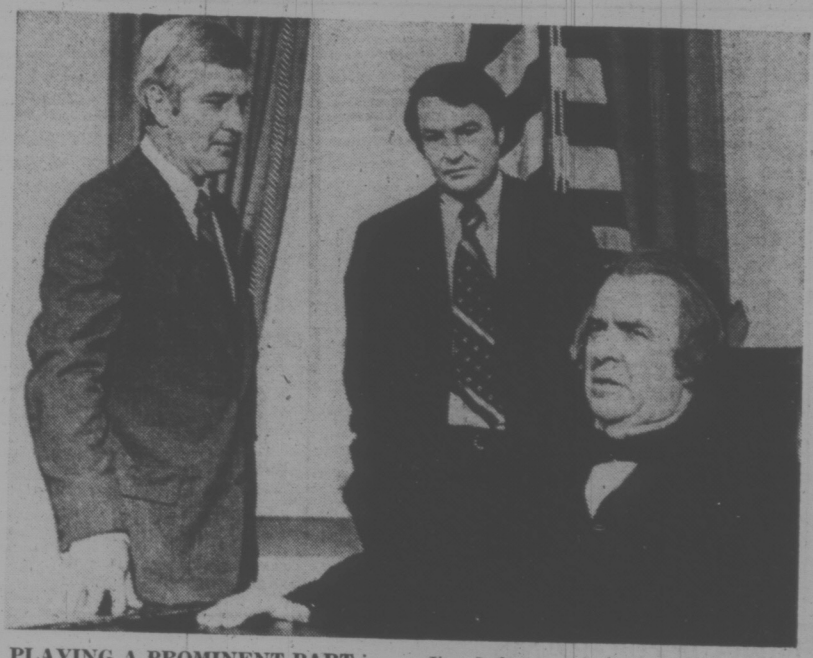

PLAYING A PROMINENT PART in this joint CBC-BBC-PBS production of the Trial of Andrew Johnson are CBC Washington news correspondent Don MacNeil (left), PBS journalist Jim Lehrer and veteran New York actor Walter Klavin who plays President Andrew Johnson, to be telecast on Saturday at 9:30 on Channel 2 and 6.

Sports Highlights

SATURDAY

Baseball 11:15 a.m. (5), Brewers vs. Tigers.

Queen's Plate 1 p.m. (5). First leg in Canada's Triple Crown.

Canadian Ladies' Golf Classic 1:30 p.m. (2, 6). Second-round action from Candiac, Que.

Western Open 2 p.m. (5). Third-round action.

Irish Derby 2 p.m. (7, 12). Horse racing from Dublin.

Soccer 3:30 p.m. (2, 6). World Cup semi-final match.

World Tennis 3:30 p.m. (8). Dominquez-Proisy vs. Cramer-Estep.

CBS Golf Championship 4 p.m. (12). $50,000 final from Akron, Ohio.

Wide World of Sport 4:30 p.m. (8). Auto racing from Mosport, Ont.

Wide World of Sports 5 p.m. (4). Swimming and diving championships.

SUNDAY

Roller Games 12:30 p.m. (13).

Canadian Ladies' Golf Classic 1 p.m. (2, 6). Final-round action from Candiac, Que.

Western Open 1 p.m. (5). Closing play in the $200,000 event.

CBC Sunday Sports 3:30 p.m. (2). Horse jumping from Montreal.

NFL Championship Games 4:30 p.m. (4).

FRIDAY

NFL Action '74 7:30 p.m. (13). Biography of George Halas.

100 Years of Soccer 9 p.m. (10).

IF It's TIRES It's WESTERN OK TIRE
2968 Douglas, near Mayfair

TRAVEL TIME SALE
NOW ON!

WESTERN OK TIRE STORE
2968 Douglas
John Ciceri, Opr.

10½%
TERM DEPOSIT
—A limited time offering
—Minimum $5,000
—Your money is only tied up for a three-month term
—Guaranteed
—Other rates and savings plans available.
Assets Over 25 Million Dollars

West Coast Savings
Credit Union
VICTORIA 386-6355 239 Menzies
COLWOOD 478-5534 Colwood Plaza
SOOKE 642-5233 6689 Sooke Road
ESQUIMALT 382-8215 522 Admirals

SUNDAY, JUNE 30

8 A.M.
4—Agriculture U.S.A.
5—With This Ring; Life Signs
6—Rex Humbard
7—Day of Discovery
8—Rex Humbard
11—Jim Swaggart
12—Day of Discovery

8:30 A.M.
4—Impact
5—Eucharist for Shut-ins
6—Rex Humbard
7—Oral Roberts
8—Rex Humbard
11—Billy James Hargis
12—Democratic Telethon

9 A.M.
4—Vision On
5—Leffler; Davey
6—Day of Discovery
7—Eye On the Northwest
8—Grassroots
11—Trans-World Mission
12—Telethon continued

9:30 A.M.
4—Vision On
5—Eight Lively Arts
6—Grassroots
7—It Is Written
8—Free and Easy
11—Day of Miracles
12—Telethon continued

10 A.M.
4—Kid Power
5—Gardening
6—Oral Roberts
7—Democratic Telethon
8—Oral Roberts
11—Lifestyle '74
12—Telethon continued

10:30 A.M.
4—Osmonds
5—Community Workshop
6—Island Country Garden
7—Telethon continued
8—Album TV
11—Hour of Power
12—Telethon continued

11 A.M.
2—French Program (11:15)
4—H. R. Punstuf
5—Jetsons
6—It Is Written
7—Telethon continued
8—It Is Written
11—Hour of Power
12—Telethon continued

11:30 A.M.
2—Destination Canada (11:45)
4—Make a Wish
5—Go
6—Garner Ted Armstrong
7—Telethon continued
8—Garner Ted Armstrong
11—My Favorite Martian
12—Telethon continued

12 NOON
2—French Program (12:15)
4—Civilisation
5—Holy Land—Special
6—Sports Review
7—Telethon continued
8—Art of Cooking
11—Rifleman
12—Telethon continued

12:30 P.M.
2—Gardening (12:45)
4—Civilisation continued
5—Special continued
6—I Believe in Miracles
7—Telethon continued
8—McGowan and Company
11—Rex Humbard
12—Telethon continued
13—Roller Games

1 P.M.
2—Canadian Ladies Golf Classic
4—Impact
5—Western Open
6—Canadian Ladies Golf Classic
7—Telethon continued
8—Outdoor Sportsman
11—Rex Humbard
12—Telethon continued
13—Roller Games

1:30 P.M.
2—Golf continued
4—Issues and Answers
5—Golf continued
6—Golf continued
7—Telethon continued
8—Star Trek
11—I Believe in Miracles
12—Telethon continued
13—Roller Games

2 P.M.
2—Golf continued
4—Movie: Little Women
5—Golf continued
6—Golf continued
7—Telethon continued
8—Star Trek
11—Voice of Calvary
12—Telethon continued
13—Movie: Daughters Courageous

2:30 P.M.
2—Golf continued
4—Movie continued
5—Golf continued
6—Golf continued
7—Telethon continued
8—Movie: Class of '63
11—Movie: Atomic City
12—Telethon continued
13—Movie continued

3 P.M.
2—West
4—Movie continued
5—Meet the Press
6—You Really Can
7—Telethon continued
8—Movie continutd
11—Movie continued
12—Telethon continued
13—Movie continued

3:30 P.M.
2—Sunday Sports
4—Movie continued
5—World of Survival
6—Movie: Class of '63
7—Telethon continued
8—Movie continued
11—Movie continued
12—Telethon continued
13—Movie continued

4 P.M.
2—Sunday Sports
4—Movie continued
5—People Power
6—Movie continued
7—Telethon continued
8—Survival
9—Sesame Street
11—Movie: Flame of Barbary Coast
12—Telethon continued
13—Movie: Brother Orchid

4:30 P.M.
2—Sunday Sports
4—NFL Championship Games
5—People Power
6—Moive continued
7—Telethon continued
8—Question Period
9—Sesame Street
11—Movie continued
12—Telethon continued
13—Movie continued

5 P.M.
2—Country Canada
4—Dad's Army
5—Talkback
6—Country Canada
7—Telethon continued
8—Untamed World
9—Mister Rogers
11—Movie continued
12—Telethon continued
13—Movie continued

5:30 P.M.
2—World We Live In
4—Challenge
5—Doctor in the House
6—Know Your Sports
7—Telethon continued
8—Know Your Sports
9—Electric Company
11—Here Come the Brides
12—Telethon continued
13—Movie continued

ALL TIMES ARE LOCAL

CHANNELS RESERVE RIGHT TO MAKE LAST-MINUTE CHANGES

EVENING PROGRAMS

6 P.M.
2—World of Disney
4—News
5—News
6—News
7—Telethon continued
8—News
9—Zoom
11—Here Come the Brides
12—Telethon continued
13—Movie: Panic in the City

6:30 P.M.
2—World of Disney
4—National Geographic
5—News
6—News
7—Telethon continued
8—Odd Couple
9—The Gloucestermen
11—UFO
12—Telethon continued
13—Movie continued

7 P.M.
2—Political Talk
4—National Geographic
5—Wild Kingdom
6—Political Talk
7—Thrillseekers
8—Brady Bunch
9—Alternatives for Washington
11—UFO
12—Dick Van Dyke
13—Movie continued

7:30 P.M.
2—The Waltons
4—FBI
5—World of Disney
6—The Waltons
7—Apple's Way
8—Tony Orlando — Special
9—Nova
11—Lifestyle '74
12—Apple's Way
13—Movie continued

8 P.M.
2—The Waltons
4—FBI
5—World of Disney
6—The Waltons
7—Apple's Way
8—Special continued
9—Nova
11—Probe
12—Apple's Way
13—Jimmy Dean

8:30 P.M.
2—Charlie Chaplin Theatre
4—Movie: Downhill Racer
5—Hec Ramsey
6—Charlie Chaplin Theatre
7—Mannix
8—Hawkins
9—Performance
11—Probe
12—Maude
13—Movie: Wolf Larsen

9 P.M.
2—Charlie Chaplin Theatre
4—Movie continued
5—Hec Ramsey
6—Charlie Chaplin Theatre
7—Mannix
8—Hawkins
9—Masterpiece Theatre
11—Day of Discovery
12—Movie: A Summer Place
13—Movie continued

9:30 P.M.
2—Chaplin Theatre continued
4—Movie continued
5—Hec Ramsey
6—Chaplin Theatre continued
7—Barnaby Jones
8—Hawkins
9—Masterpiece Theatre
11—Access
12—Movie continued
13—Movie continued

10 P.M.
2—Chaplin Theatre continued
4—Movie continued
5—Hec Ramsey
6—Chaplin Theatre continued
7—Barnaby Jones
8—W-5
9—Firing Line
11—Kroeze Brothers Crusade
12—Movie continued
13—Good News

10:30 P.M.
2—Chaplin Theatre continued
4—Viewpoint
5—News
6—Chaplin Theatre continued
7—Great Mysteries
8—W-5
9—Firing Line
11—Garner Ted Armstrong
12—Movie continued
13—Old-time Gospel Hour

11 P.M.
2—News
4—News
5—Bobby Goldsboro
6—News: Capital Comment
7—News
8—News
11—News
12—Movie continued; News
13—Old-time Gospel Hour

11:30 P.M.
2—Movie: Valiant Carrie (11:45)
5—Movie: Man Who Wanted to Live Forever
5—Bobby Goldsboro
6—Movie: The Silencers (11:45)
7—Movie: Odd Man Out
8—Journal International
12—Movie: Curse of Frankenstein

12 MIDNIGHT
2—Movie continued
4—Movie continued
5—Movie continued
6—Movie continued
7—Movie continued
8—Wrestling
12—Movie continued

12:30 A.M.
2—Movie continued
4—Movie continued
5—Movie continued
6—Movie: Angry Breed (12:00)
7—Movie continued
12—Movie continued

ALL TIMES ARE LOCAL

CHANNELS RESERVE RIGHT TO MAKE LAST-MINUTE CHANGES

Today's Highlights

Democratic National Telethon, on 7 and 12 at 10. After running all-night the all-star telethon continues today until 6:30 p.m. Highlights of today's show include Bette Davis reciting famous quotations of past presidents and a sketch about the history of the Democratic Party with Ralph

BETTE DAVIS
. . . on 7 and 12 at 10 a.m.

Bellamy as Franklin Roosevelt, Cliff Robertson as John Kennedy and Robert Vaughn as Harry Truman.

The Gloucestermen, on 9 at 6:30. The seafaring days of Gloucester, Mass., are recalled with films of old fishing schooners and anecdotes by the men who sailed them. (30 mins.)

Tony Orlando and Dawn, on 8 at 7:30. Debut of a four-week mini series featuring this popular singing group. Tonight their guest is Loretta Swit, co-star of M-A-S-H, who sings one of the group's million-seller recordings. (60 mins.)

Charlie Chaplin Film Festival, on 2 and 6 at 8:30. In Monsieur Verdoux (1947, Charlie Chaplin broke with the character (The Little Tramp) he had made world-famous, and his fans didn't take kindly to his new role — a mischievous Casanova who marries wealthy women and then murders them — all to support his unsuspecting real wife, a helpless cripple. There are enough flashes of the old Chaplin, however, to lighten the mood. These light touches have led some critics to re-evaluate this film as a forerunner of modern-day black comedies (2½ hours.)

Performance, on 9 at 8:30. Baltimore's Ars Antiqua perform medieval and baroque music, including selections from Bach and Henry Purcell. (30 mins.)

Firing Line, on 9 at 10. Host William F. Buckley Jr. interviews U.S. Vice-President Gerald Ford, who offers his views on the future of the GOP. (60 mins.)

Movies

Little Women (xx), on 4 at 2. June Allyson, Peter Lawford, Margaret O'Brien and Elizabeth Taylor star in this 1948 film adaptation of Louisa May Alcott's sentimental classic about four daughters growing up in a Civil War household. (This film is not as good as the 1933 adaptation starring Joan Bennet and Frances Dee.)

Daughters Courageous (xxx), on 13 at 2. A 1939 attempt to cash in on the success of the 1938 Fannie Hurst story, Four Daughters. The director assembled the same cast (John Garfield, Claude Rains and the Lane Sisters) but it is not a successful sequel.

Key to Ratings:
Excellent xxxx
Good xxx
Fair xx
Poor x

Class of '63 (xxx), on 8 at 2:30 and 6 at 3:30. Fine performances by Joan Hackett, Cliff Gorman and James Brolin highlight this above-average 1973 TV movie about a class reunion that leads to a marital crisis.

The Atomic City (xxx), on 11 at 2:30. A suspenseful 1952 thriller about the son of a physicist working in Los Alamos who is kidnapped by foreign agents. A good script enhances the performances of Gene Barry and Milbirn Stone.

Flame of the Barbary Coast (xx), on 11 at 4. John Wayne plays a cattleman-turned-gambler who opens his own saloon in turn-of-the-century San Francisco in this routine 1945 adventure.

Brother Orchid (xxx), on 13 at 4. A delightfully funny 1940 film about a gangster who takes refuge in a monastery and learns some things about life, highlighted by a superb cast that includes Edward G. Robinson, Ann Southern, Humphrey Bogart and Donald Crisp.

Panic in the City (xx), on 13 at 6. A low-budget 1968 thriller about espionage in Los Angeles, starring Howard Duff and Stephen McNally.

Downhill Racer (xxx), on 4 at 8:30. Robert Redford heads

ROBERT REDFORD
. . . on 4 at 8:30.

a fine cast in this 1969 drama about an American Olympic skier with a single-minded ambition to be a champion — regardless of the consequences. The film is highlighted by superb ski footage in the French, Austrian and Swiss Alps and a good supporting cast that includes Gene Hackman, Camilla Sparv and Dabney Coleman.

Wolf Larsen (xx), on 13 at 8:30. A warmed-over 1958 film adaptation of the powerful Jack London tale of a sinister voyage on a ship commanded by a half-mad captain. Barry Sullivan and Peter Graves star.

A Summer Place (xx), on 12 at 9. A beautiful Maine resort forms the background for this 1959 soap opera about young romance and rekindled love, starring Richard Egan, Dorothy McGuire, Sandra Dee and Troy Donahue.

The Safecracker (xx), on 4 at 11:30. Ray Milland directed and stars in this 1957 drama about a respectable safe expert who turns thief and is imprisoned. When the Second World War breaks out, he is pardoned on the understanding he will perform the dangerous mission of cracking a German safe.

The Man Who Wanted to Live Forever (xxx), on 5 at 11:30. A better-than-average 1970 TV drama about a mysterious multi-millionaire who has built a fantastic medical research complex in a remote mountain area, and lures some top medical people to work for him. Excellent cast with Burl Ives, Stuart Whitman and Sandy Dennis.

Odd Man Out (xxxx), on 7 at 11:30. James Mason gives a memorable performance in this gripping story of the last hours of a wounded fugitive from a holdup during the Irish rebellion. It's a drama so painful in its suspense and tragedy, you'll not soon forget it. Director Carol Reed won a British Academy Award for best picture of 1947 for his sensitive handling of the script and cast.

The Curse of Frankenstein (xxx), on 12 at 11:30. Horror fans will enjoy this 1957 thriller that tells a gruesome tale about brain experiments, and stars British horror favorites Peter Cushing and Christopher Lee.

Valiant is the Word for Carrie (xxx), on 2 at 11:45. Gladys George gives a memorable performance in this sentimental 1936 drama about a prostitute who befriends two orphans.

The Silencers (xx), on 6 at 11:45. Dean Martin stars as secret agent Matt Helm in this 1966 spy spoof that tries to capture the style of the James Bond movies. The film falls flat despite an attractive supporting cast that includes Stella Stevens and Daliah Lavi.

The Angry Breed, on 6 at 2 a.m. No rating available on this 1968 story of opportunism and rebellious youth on the fringes of the movie industry, starring James MacArthur (co-star of Hawaii Five-O.)

McCloud Outgrows 'Chester' Image

By JERRY BUCK

LOS ANGELES — Sam McCloud is no rube. His story is the classic one of the country boy who outfoxes the city slickers.

Dennis Weaver, who plays the title role in NBC's McCloud, fits that mould, too.

Against the odds, he chucked a $7,000-a-week role in Gunsmoke in 1964 endured two so-so series, then scored heavily with McCloud. He is much in demand for TV movies and variety shows.

Last year, he took on the establishment of the Screen Actors Guild and won as a maverick candidate for president.

Weaver now is guiding the guild's negotiations with the producers for a new contract. There is fear the actors will strike if their demand for higher residuals for reruns is not met.

Time has mellowed Weaver's feelings about Chester Good, the gimpy bumpkin on Gunsmoke. His screechy drawl of "Mis-ter Dil-lon" was a television byword for seven years.

"I don't think we'll ever get to the point where people won't remember Chester," said Weaver in his guild office.

"I don't want to forget the character. But I think the industry no longer associates Dennis Weaver with Chester."

Weaver followed Gunsmoke with Kentucky Jones. It lasted one season. He was soon back for three seasons of Gentle Ben, in which he played second fiddle to a 700-pound bear.

Finally, in 1969, Dennis Weaver became Sam McCloud. "It was the kind of role I was looking for when I quit Gunsmoke."

After the two-hour movie pilot, the show went into the 1970-71 season as one of four series sharing a single weekly time slot. As the only survivor of that, it went into the NBC Wednesday Mystery Movie the following year. The next year the Mystery Movie was moved to Sundays.

McCloud was Weaver's fourth series — and the first in which he was the real star.

"I don't think I'll ever get tired of the character," he said. "He's got a humorous side, a romantic side. He has deep feelings and cares about people's problems.

"It's a classic tale of a fish out of water. A guy from one environment trying to do his thing in another. He's not only the hero and wins in the end — he's the underdog. He has to fight the bad guy — and his chief. Every successful series without question has that going for it — a relationship between the regulars."

Weaver, a native of Joplin, Mo., and a star athlete in college, brings his vegetarian lunch to work in a brown paper bag.

He is married to his college sweetheart, Geraldine Stowell, and they have three sons, Rick, Rob and Rustin.

AP

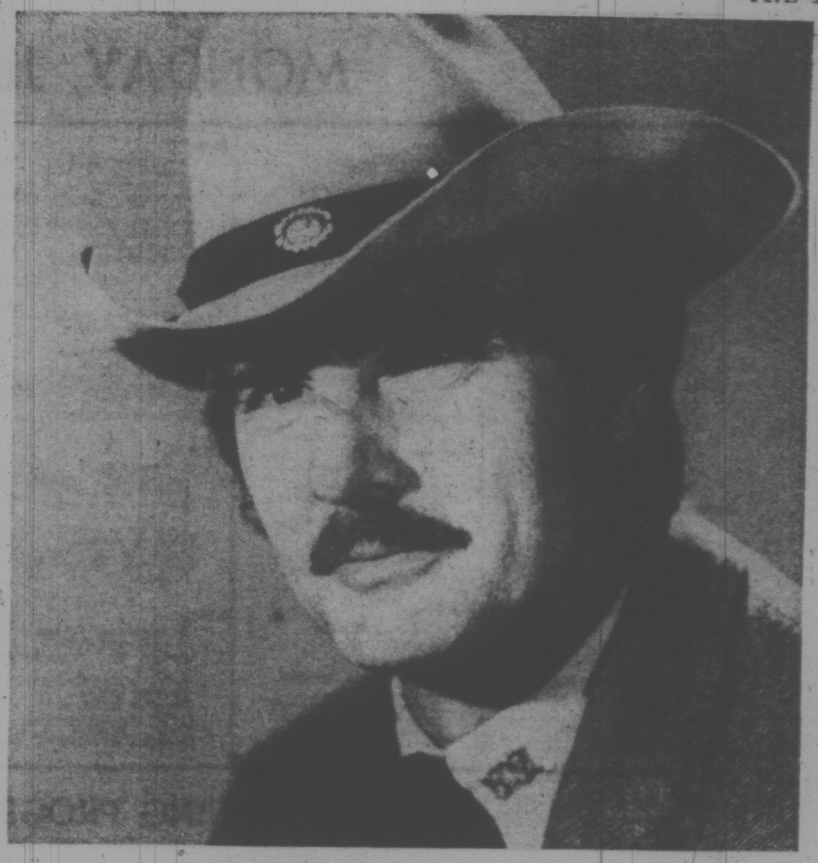

Dennis Weaver

New Series Profiles Pop Music Scene

Flipside, a new series of half-hour TV magazines covering the contemporary Canadian music scene, will spotlight top performers and offer interviews and features on behind-the-scenes happenings in the fast-growing music business.

The programs will embrace a broad spectrum of pop music, from "middle-of-the-road" to folk to rock. Jim McKenna, a veteran of 12 years in broadcasting and a keen student of the music industry in Canada, will double as host and producer.

Flipside will start Saturday, June 29 at 6:30 p.m. on many CBC stations.

Guest list for the series premiere includes one of Canada's top rock ensembles, The Stampeders, who perform several numbers from newest album — Manitou, Running Wild, and Goodbye Goodbye. Folk star Murray McLauchlan who copped three Juno Awards this year (best folk single recording, best country single, and composer of the year) appears in a film feature commenting on the Juno Awards and on some of his early experiences "on the road."

Freelance Montreal producer Jim McKenna says that Flipside will "allow performers, their music, and the events and people of the industry to come together in a fascinating combination of film, music and conversation. It's the new 'music journalism' translated into television," he says, "... designed to reach the new ... generation that wants more from television than production numbers sweetened by canned applause."

Summer Music Series

Tony Orlando (centre) and Dawn — Joyce Vincent Wilson (left) and Thelma Hopkins — who teamed in 1970 and have since sold 22 million records, host a summer musical-variety series, premiering this Sunday at 7:30 p.m. on Channel 8 (and 8 p.m. on Channel 7).

YOUR HEADQUARTERS FOR Vilas

• WE MOST LIKELY HAVE IT IN STOCK •

• *Complete Selection on Display* • *Free Delivery Anywhere in B.C.*

Continental Home Supply Ltd.

716 JOHNSON STREET Phone 386-2458

MONDAY, JULY 1

8 A.M.
4—Jeff's Collie
5—Today
6—Canada A.M.
7—J. P. Patches
8—Canada A.M.
11—Beaver
12—Frisky Frolics
13—Cartoons

8:30 A.M.
4—News
5—Today
6—Island Good Morning
7—Captain Kangaroo
8—Romper Room
11—New Zoo Revue
12—Frisky Frolics
13—Cisco Kid

9 A.M.
4—News
5—Seattle Today
6—Ed Allen
7—News
8—Party Game
11—Joker's Wild
12—Joker's Wild
13—Time Tunnel

9:30 A.M.
4—Not for Women Only
5—Seattle Today
6—Pay Cards
7—News
8—Pay Cards
11—Gambit
12—Gambit
13—Time Tunnel

10 A.M.
2—Mon Ami; Friendly Giant
4—Merv Griffin
5—High Rollers
6—Mon Ami; Friendly Giant
7—Now You See It
8—Eye Bet
11—Calendar
12—Now You See It
13—Ladies' Day

10:30 A.M.
2—Mr. Dressup
4—Merv Griffin
5—Hollywood Squares
6—Mr. Dressup
7—Love of Life
8—Kareen's Yoga
11—Calendar
12—Love of Life
13—Jack LaLanne

11 A.M.
2—Sesame Street
4—Merv Griffin
5—Jackpot
6—Flintstones
7—Young and the Restless
8—Jean Cannem
11—Get Smart
12—Young and the Restless
13—Living Easy

11:30 A.M.
2—Sesame Street
4—Pyramid Game
5—Celebrity Sweepstakes
6—Eye Bet
7—Search for Tomorrow
8—Jean Cannem
11—Mayberry R.F.D.
12—Search for Tomorrow
13—Galloping Gourmet

12 NOON
2—Luncheon Date
4—Password
5—Jeopardy
6—News; Ida Clarkson
7—News
8—News; Beat the Clock
11—My Favorite Martian
12—Merv Griffin
13—Movie: Money Jungle

12:30 P.M.
2—Luncheon Date
4—Split Second
5—Days of Our Lives
6—Movie: Mr. Magoo (12:45)
7—As the World Turns
8—Movie: Mr. Magoo (12:45)
11—Cartoons
12—Merv Griffin
13—Movie continued

1 P.M.
2—First Five Years
4—All My Children
5—Doctors
6—Movie continued
7—Guiding Light
8—Movie continued
11—Movie: One Foot in Hell
12—Merv Griffin
13—Movie continued

1:30 P.M.
2—Family Court
4—Let's Make a Deal
5—Another World
6—Movie continued
7—Edge of Night
8—Movie continued
11—Movie continued
12—To Tell the Truth
13—Movie: Rocket to the Moon

2 P.M.
2—Juliette and Friends
4—Newlywed Game
5—How to Survive a Marriage
6—Movie continued
7—Price Is Right
8—Movie continued
11—Movie continued
12—Price Is Right
13—Movie continued

2:30 P.M.
2—Second Careers
4—One Life to Live
5—Somerset
6—Somerset
7—Match Game
8—Somerset
11—Cartoons (2:45)
12—Match Game
13—Movie continued

3 P.M.
2—Take 30
4—General Hospital
5—Dinah Shore
6—Take 30
7—Tattletales
8—Another World
11—Marine Boy
12—Mike Douglas
13—Cisco Kid

3:30 P.M.
2—Edge of Night
4—Girl in My Life
5—Movie: The Frogmen
6—Edge of Night
7—Movie: Taggart
8—What's the Good Word?
11—Speed Racer
12—Mike Douglas
13—Johnny Quest

4 P.M.
2—Forest Rangers
4—Brady Bunch
5—Movie continued
6—Forest Rangers
7—Movie continued
8—Anything You Can Do
9—Sesame Street
11—Flintstones
12—Funorama
13—Cliffhangers

4:30 P.M.
2—A Way Out
4—Bonanza
5—Movie continued
6—A Way Out
7—Movie continued
8—Flintstones
9—Sesame Street
11—Munsters
12—Bewitched (4:50)
13—Bullwinkle

5 P.M.
2—One Northern Summer
4—Bonanza
5—Movie continued
6—Family Affair
7—News
8—Mod Squad
9—Mister Rogers
11—I Dream of Jeannie
12—It Takes a Thief (5:20)
13—Westerners

5:30 P.M.
2—That Girl
4—News
5—News
6—News
7—News
8—Mod Squad
9—Electric Company
11—Beverly Hillbillies
12—It Takes a Thief
13—Batman

ALL TIMES ARE LOCAL

CHANNELS RESERVE RIGHT TO MAKE LAST-MINUTE CHANGES

EVENING PROGRAMS

6 P.M.
6—Festival Canada
4—News
5—News
6—Festival Canada
7—News
8—News
9—Zoom
11—Star Trek
12—It Takes a Thief
13—62730

6:30 P.M.
2—Festival Canada
4—News
5—News
2—Festival Canada
7—Mike Douglas
8—News
9—Telecourse
11—Star Trek
12—News
13—62730

7 P.M.
2—Kiahanie
4—To Tell the Truth
5—Truth or Consequences
6—Gunsmoke
7—Mike Douglas
8—Temperatures Rising
9—Performance
11—It Takes a Thief
12—Quebec in Transition
13—62730

7:30 P.M.
2—Black Beauty
4—Ozzie's Girls
5—Hollywood Squares
6—Gunsmoke
7—Wild World of Animals
8—Oscar Peterson Presents
9—Day at Night
11—It Takes a Thief
12—Quebec in Transition
13—U.S. Adventure

8 P.M.
2—Partridge Family
4—Rookies
5—Baseball: Kansas City at Chicago
6—Partridge Family
7—Gunsmoke
8—Rookies
9—Movie: Monika
11—Movie: Splendor in the Grass
12—Oral Roberts Special
13—Movie: No Time for Comedy

8:30 P.M.
2—Hourglass
4—Rookies
5—Baseball continued
6—TBA
7—Gunsmoke
8—Rookies
9—Movie continued
11—Movie continued
12—Special continued
13—Movie continued

9 P.M.
2—Hourglass
4—Movie: Peking Express
5—Baseball continued
6—TBA
7—Here's Lucy
8—Medical Center
9—Movie continued
11—Movie continued
12—Ozzie's Girls
13—Movie continued

9:30 P.M.
2—Double Up
4—Movie continued
5—Baseball continued
6—Double Up
7—Dick Van Dyke
8—Medical Center
9—Open Mind—Special
11—Movie continued
12—Sixth Sense
13—Movie continued

10 P.M.
2—Romantic Rebellion
4—Movie continued
5—Baseball continued
6—Romantic Rebellion
7—Oral Roberts—Special
8—Pig and Whistle
9—Special continued
11—Big Valley
12—Sixth Sense
13—Burke's Law

10:30 P.M.
2—David Lewis
4—Movie continued
5—Baseball continued
6—David Lewis
7—Special continued
8—As It Is
9—Day at Night
11—Big Valley
12—Canadians
13—Burke's Law

11 P.M.
2—News
4—News
5—News
6—News
7—News
8—News
11—Dragnet
12—Protectors
13—Movie: Wilson

11:30 P.M.
2—Movie: Ulysses vs Hercules (11:50)
4—Mystery Movie
5—Johnny Carson
6—News
7—Movie: Curse of Frankenstein (11:45)
8—News
11—Untouchables
12—Movie: Severed Head
13—Movie continued

12 MIDNIGHT
2—Movie continued
4—Mystery continued
5—Johnny Carson
6—Movie: Goodbye Again
7—Movie continued
8—Movie: Goodbye Again
11—Untouchables
12—Movie continued
13—Movie continued

12:30 A.M.
2—Movie continued
4—Mystery continued
5—Johnny Carson
6—Movie continued
7—Movie continued
8—Movie continued
12—Movie continued
13—Movie continued

ALL TIMES ARE LOCAL

CHANNELS RESERVE RIGHT TO MAKE LAST-MINUTE CHANGES

Today's Highlights

Seattle Today, on 5 at 9. A new week-day morning show featuring interviews with political and show-business personalities. Today's guest is Dr. David Reuben. (Dinah Shore has been moved to a new time, 3 p.m. on Channel 5). (60 mins.)

High Rollers, on 5 at 10. Debut of a new game-show in which contestants answer questions for an opportunity to roll dice for prizes. (30 mins.)

Forest Rangers, on 2 and at 4. Return of the children's adventure series about the Rangers Club. (30 mins.) (Family Court is now seen at 1:30 p.m.)

Festival Canada, on 2 and 6 at 6. A special variety show celebrating Canada's 107th birthday, from Parliament Hill in Ottawa. (60 mins.)

Mike Douglas Show, on 7 at 6:30. Mike and this week's co-host Kate Smith welcome guests Tony Orlando and Dawn and mentalist Kreskin. (60 mins.)

Quebec in Transition, on 12 on 7. Debut of a five-part study series that looks at Quebec from a political, social and cultural viewpoint. (60 mins.)

Oscar Peterson Presents, on 8 at 7:30. Joining Oscar for tonight's program are Count Basie, singer Joe Williams and trombonist Al Grey. (30 mins.)

Oral Roberts Summer Special, on 12 at 8 and 7 at 10. Oral Roberts celebrates summer in a variety special starring Pearl Bailey and Pat Boone. (60 mins.)

Double Up, on 2 and 6 at 9:30. Hart Pomerantz (This is the Law) hosts this new question-and-answer game show, that has contestants with unusual hobbies interviewed and then competing for cash prizes. (30 mins.)

Open Mind on 9 at 9:30. Opposing views on the energy crisis are aired by Mobile Oil president William Tavoulareas and S. David Freeman, director of the Ford Foundation's Energy Policy Project. (60 mins.)

Romantic Rebellion, on 2 and 6 at 10. Kenneth Clark continues his study of the Romantic movement in art with a two-part program of Jean Auguste Ingres (1780-1867). In the first part, Clark traces the development and style of this French painter. (30 mins.)

David Lewis, on 2 and 6 at 10:30. Second in a series of four CBC interviews with the leaders of the major Canadian political parties. (30 mins.)

Day at Night, on 9 at 10:30. James Day interviews Victor Borge who discusses the serious nature of comedy and his start in America after fleeing from the Nazis. (30 mins.)

Movies

The Money Jungle (xx), on 13 at noon. John Ericson and Lola Albright star in this 1968 mystery.

Mr. Magoo in the King's Service, on 6 and 8 at 12:45. Jim Backus lends his voice to the cartoon character of Mr. Magoo in this adventure that finds the nearsighted gentleman in the court of King Arthur.

One Foot in Hell (xxx), on 11 at 1. A better-than-average western starring Alan Ladd, filmed in 1960 and based on Aaron Spelling's Playhouse 90 production, The Last Man.

Rocket to the Moon (x), on 13 at 1:30. A silly 1953 sci-fi adventure about a group of astronauts who find an advanced civilization of cat-women planning to take over earth.

The Frogmen (xx), on 5 at 3:30. Interesting underwater photography highlights this otherwise routine 1951 account of the underwater demolition teams during the Second World War, starring Richard Widmark and Dana Andrews.

NATALIE WOOD
. . . on 11 at 8.

Taggart (xx), on 7 at 3:30. Dan Duryea stars in this violent 1965 western tale of murder and revenge.

Monika, on 9 at 8. Ingmar Bergman's 1952 study of a selfish young woman and the boy whose infatuation she uses to escape her dreary world, starring Harriet Andersson and Lars Ekborg.

Splendor in the Grass (xxx), on 11 at 8. This absorbing 1961 film adaptation of playwright William Inge's Oscar-winning story, just misses being a classic. Natalie Wood and Warren Beatty co-star as two young people making the painful and beautiful discovery of love in a small Kansas town just prior to the depression. Their sensitive performances, fine direction by Elia Kazan and fine supporting cast make this a must for fans who are not above shedding a tear or two.

No Time for Comedy (xxx), on 13 at 8. James Stewart and Rosalind Russell are at their best in this amusing 1940 comedy, loosely based on the Broadway hit about marriage and theatrical life. Stewart plays a country boy who becomes a successful writer and must face the accompanying circumstances.

Peking Express (xx), on 4 at 9. A 1951 romantic adventure set aboard a speeding train in post-Second World War China, starring Joseph Cotten and Corrine Calvet. It's a re-make of a Dietrich film, Shanghai Express, and as usual the original was better.

Wilson (xxxx), on 13 at 11. A superb 1944 biography of the U.S.'s First World War president; a powerful story, beautifully performed and graphically proving his great philosophy and foresight. Alexander Knox is flawless in the title role, and Geraldine Fitzgerald is perfect as his wife.

Dr. Jekyll and Mr. Hyde (xxxx), on 4 at 11:30. (Part 1). Jack Palance gives a tour-de-force performance in this 1968 made-for-TV drama based on the Robert Louis Stevenson horror classic. (Conclusion of this two-part drama tomorrow evening, same time and channel.)

A Severed Head, on 12 at 11:30. No rating available on this 1970 comedy based on novelist Iris Murdoch's dark farce about love and sexual relationships, starring Lee Remick, Richard Attenborough and Claire Bloom.

The Curse of Frankenstein (xxx), on 7 at 11:45. British horror stars Peter Cushing and Christopher Lee team again in this gruesom 1957 tale about brain experiments.

Ulysses Against the Son of Hercules (x), on 2 at 11:50. A 1961 Itlian-made adventure.

Goodbye Again (xx), on 6 and 8 at midnight. A 1961 romantic drama, bordering on the tedious, about an older woman who enters into an affair with a young boy in order to spite her lover. Based a novel by French author Francoise Sagan, and starring Ingrid Bergman, Anthony Perkins and Yves Montand. The Paris locale is beautifully captured, the cast is competent, but the emotional conflicts border on soap opera.

JAMES STEWART
. . . on 13 at 8.

CBC-TV Premieres Comedy-Quiz Show

Take people with odd-interesting hobbies, mix with general knowledge questions and answers, the suspense of winning up to $800, add the main ingredient, a witty comedian who thinks on his feet and you have the makings of a successful quiz show.

It is Double Up and it begins Monday, July 1, 9:30 p.m. on the CBC-TV network.

Guests are paired and come on camera to be interviewed by the host. They then answer three questions and correct answers win money. Three couples appear on each show and the couple that wins the most moiney get a chance at a concluding question where the right answer doubles the money they won earlier.

The witty comic host Hart Pomerantz, the man who brought hour-long comedy specials to the CBC in 1969, '70 and '71. With Lorne Michaels, he produced about a dozen major comedy shows.

The two were a fast rising pair who performed in shows at the University of Toronto and for awhile on CBC's Tommy Ambrose show. Their particular brand of madness was also heard on an earlier CBC radio show.

They then went to Hollywood where they were writers on Laugh-In and nominated for Emmys. They also wrote for Woody Allen, Joan Rivers, Bob Newhart, the Phyllis Diller TV show and performed on the Goldiggers, the Dean Martin TV summer replacement show.

Hart's no stranger to show biz and it is his fast quips that make Double Up the enjoyable half-hour it is. Of course, he's helped by the guests on the show. They are not just you or me, for how many of us collect toothpicks once used by celebrities or even build architectural models out of toothpicks or collect Cracker Jack prizes or teach people how to cheat at cards as a vocation?

The guests on Double Up do. They look just like ordinary people with ordinary lives but they have these out-of-the way hobbies; collecting puzzles, old phones, old radios, old pipes, building concrete boats, making dolls or ceremic mushrooms.

It is all on Double Up which is the summer replacement for the CBC-TV series This Is The Law where Hart Pomerantz is a panelist. Legal matters come easily to Pomerantz, for besides being a comedy writer and performer, he is a practising lawyer in Toronto.

Jazz Show Features Bill 'Count' Basie

On Monday, July 1 at 7:30 p.m. on CTV, Oscar Peterson Presents features special guest, Count Basie, who performs with Oscar Peterson and regulars Louis Bellson and Niels Henning Pedersen.

Bill Basie was profoundly influenced by the late Fats Waller. After working with vaudeville acts around New York for several years, Basie took a job with a touring show which folded in Kansas City — which in the thirties was a musicians town. It attracted jazzmen from all over the South and Southwest. The Negro neighborhood swarmed with musicians who carried their horns with them and there were fabulous jam sessions day and night.

Basie was broke, so he stayed in Kansas city and eventually organized his own band in 1935. The band settled down in a cabaret and broadcasted over a small Kansas City radio station.

One night a radio announcer decided to promote Basie to the ranks of jazz royalty that already included Earl Hines and Duke Ellington, so he introduced him over the air as "Count". The name struck professionally, but Basie's friends have always called him Bill.

The style that Basie established as his own during the late thirties was a style rooted in the blues and improvised "ear" music. What makes the Basie sound so distinctive is the rhythm — four solid beats to the bar laid down by a rugged rhythm section.

The Basie band has always been notable for its contagiously happy mood and team spirit of its members. Basie himself presides with dignity and quiet charm.

WEDDING OF THE YEAR? — If you are a soap opera fan that is. Mary Kennicott (played by Susan Blanchard) and Jeff Martin (actor Charles Frank) of Channel 4's soap opera, All My Children, will exchange vows in a garden wedding ceremony to be telecast on Monday at 1 p.m. Nurse Kennicott and the handsome young resident doctor are planning a honeymoon on Cape Cod . . . and you can bet they won't live happily ever after.

Montague BRIDGMAN Ltd.
China Crystal Gifts
811 Government St 383-0821

CABLE 10 CABLEVISION

VICTORIA'S Community Channel

7 P.M. to 10 P.M.

Monday, July 1, through Friday, July 5

TIME	MONDAY	TUESDAY	WEDNESDAY	THURSDAY	
7:00			VERSUS "Esquimalt Sr. Secondary vs. Kathleen Ruff"	THE SKY TONIGHT "Artificial Satellites" —Ken Chilton	ARTS CALENDAR "Summer Festival" —Arts Council
7:30	HAVE A		VERSUS (con't.) —Gr. Vic. Teachers' Assn.	YOU AND THE LAW (Sgt. Bill Chisholm) —Saanich Police Dept.	COME GARDENING "Lawn/Trees and Plants" —Doc Hartnell
8:00	HAPPY	ALL-CANDIDATES FORUM "Victoria"	ALL-CANDIDATES FORUM "Esquimalt-Saanich"	STUDENT FORUM "Media" —Prov. Educational Media	MALCOLM MUGGERIDGE "90 Minute Special
8:30	DOMINION	FORUM (con't.) —Open Telephones	FORUM (con't.) —Open Telephones	PROJECT-TRAVEL "The Mediterranean"	MUGGERIDGE (con't.) Features One of The World's
9:00	DAY	FORUM (con't.)	FORUM (con't.)	CAPITAL PLANNING "Municipal Affairs"	MUGGERIDGE (con't.) Top Journalists and Broadcasters" —Prov. Educational Media
9:30	HOLIDAY	FORUM (con't.) —Jr. Chamber Commerce	FORUM (con't.) —Chamber of Commerce	PLANNING (con't.) —Community Planning Assn.	CONTACT I "Bishop of Alaska" —Council of Churches

TUESDAY, JULY 2

8 A.M.
4—Jeff's Collie
5—Today
6—Canada A.M.
7—J. P. Patches
8—Canada A.M.
11—Leave It to Beaver
12—Cartoons
13—Cartoons

8:30 A.M.
4—News
5—Today
6—Island Good Morning
7—Captain Kangaroo
8—Romper Room
11—New Zoo Review
12—Cartoons
13—Cisco Kid

9 A.M.
4—News
5—Seattle Today
6—Ed Allen
7—News
8—Party Game
11—Joker's Wild
12—Joker's Wild
13—Time Tunnel

9:30 A.M.
4—Not for Women Only
5—Seattle Today
6—Pay Cards
7—News
8—Pay Cards
11—Gambit
12—Gambit
13—Time Tunnel

10 A.M.
2—Mon Ami; Friendly Giant
4—Merv Griffin
5—High Rollers
6—Mon Ami; Friendly Giant
7—Now You See It
8—Eye Bet
11—Calendar
12—Now You See It
13—Shortcuts to Sewing

10:30 A.M.
2—Mr. Dressup
4—Merv Griffin
5—Hollywood Squares
6—Mr. Dressup
7—Love of Life
8—Kareen's Yoga
11—Calendar
12—Love of Life
13—Jack LaLanne

11 A.M.
2—Sesame Street
4—Merv Griffin
5—Jackpot
6—Golden Years
7—Young and the Restless
8—Jean Cannem
11—Get Smart
12—Young and Restless
13—Living Easy

11:30 A.M.
2—Sesame Street
4—Pyramid Game
5—Celebrity Sweepstakes
6—Eye Bet
7—Search for Tomorrow
8—Jean Cannem
11—Mayberry R.F.D.
12—Search for Tomorrow
13—Galloping Gourmet

12 NOON
2—Luncheon Date
4—Password
5—Jeopardy
6—News; Ida Clarkson
7—News
8—News; Beat the Clock
11—My Favorite Martian
12—Merv Griffin
13—Movie: Beyond the Forest

12:30 P.M.
2—Luncheon Date
4—Split Second
5—Days of Our Lives
6—Movie: Young Mr. Pitt (12:45)
7—As the World Turns
8—Movie: Young Mr. Pitt (12:45)
11—Cartoons
12—Merv Griffin
13—Movie continued

1 P.M.
2—Food for Thought
4—All My Children
5—Doctors
6—Movie continued
7—Guiding Light
8—Movie continued
11—Movie: Kisses for My President
12—Merv Griffin
13—Movie continued

1:30 P.M.
2—Family Court
4—Let's Make a Deal
5—Another World
6—Movie continued
7—Edge of Night
8—Movie continued
11—Movie continued
12—To Tell the Truth
13—Movie: Dangerous Intruder

2 P.M.
2—Juliette and Friends
4—Newlywed Game
5—How to Survive a Marriage
6—Movie continued
7—Price is Right
8—Movie continued
11—Movie continued
12—Price Is Right
13—Movie continued

2:30 P.M.
2—Coronation Street
4—One Life to Live
5—Somerset
6—Talk Back
7—Match Game
8—Somerset
11—Movie continued; Cartoons
12—Match Game
13—Movie continued

3 P.M.
2—Take 30
4—General Hospital
5—Dinah Shore
6—Take 30
7—Tattletales
8—Another World
11—Marine Boy
12—Mike Douglas
13—Cisco Kid

3:30 P.M.
2—Edge of Night
4—Girl In My Life
5—Movie: Kind Hearts and Coronets
6—Edge of Night
7—Movie: Blues for Lovers
8—What's the Good Word
11—Speed Racer
12—Mike Douglas
13—Johnny Quest

4 P.M.
2—Forest Rangers
4—Brady Bunch
5—Movie continued
6—Forest Rangers
7—Movie continued
8—Anything You Can Do
9—Sesame Street
11—Flintstones
12—Cartoons
13—Cliffhangers

4:30 P.M.
2—Marc's Grab Bag
4—Bonanza
5—Movie continued
6—Marc's Grab Bag
7—Movie continued
8—Flintstones
9—Sesame Street
11—Munsters
12—Bewitched (4:50)
13—Bullwinkle

5 P.M.
2—How It Happens
4—Bonanza
5—Movie continued
6—Family Affair
7—News
8—Mod Squad
9—Mister Rogers
11—I Dream of Jeannie
12—It Takes a Thief (5:20)
13—Westerners

5:30 P.M.
2—That Girl
4—News
5—News
6—News
7—News
8—Mod Squad
9—Electric Company
11—Beverley Hillbillies
12—It Takes a Thief
13—Batman

ALL TIMES ARE LOCAL

CHANNELS RESERVE RIGHT TO MAKE LAST-MINUTE CHANGES

EVENING PROGRAMS

6 P.M.
2—Sun Spots
4—News
5—News
6—News
7—News
8—News
9—Zoom
11—Star Trek
12—It Takes a Thief
13—62730

6:30 P.M.
2—Hourglass
4—News
5—News
6—News
7—Mike Douglas
8—News
9—Telecourse
11—Star Trek
12—News
13—62730

7 P.M.
2—Hourglass
4—To Tell the Truth
5—Truth or Consequences
6—Oral Roberts—Special
7—Mike Douglas
8—Headline Hunters
9—June Wayne
11—If Tkes a Thief
12—Virginian
13—62730

7:30 P.M.
2—Reach for the Top
4—Exploration Northwest
5—Treasure Hunt
6—Special continued
7—Hee Haw
8—Banacek
9—Steamboat Race
11—It Takes a Theif
12—Virginian
13—U.S. Adventure

8 P.M.
2—Political Talk
4—Happy Days
5—Adam-12
6—Political Talk
7—Hee Haw
8—Banacek
9—Man Builds, Man Destroys
10—Candidates Forum
11—Movie: Majority Of One
12—Virginian
13—Movie: Marty

8:30 P.M.
2—Police Story
4—Movie: Summer Without Boys
5—Tenafly
6—Police Story
7—Hawaii Five-O
8—Banacek
9—The Naturalists
10—Forum continued
11—Movie continued
12—Hawaii Five-O
13—Movie continued

9 P.M.
2—Police Story
4—Movie continued
5—Tenafly
6—Police Story
7—Hawaii Five-O
8—Marcus Welby, M. D.
9—What's The Big Idea?
10—Forum continued
11—Movie continued
12—Hawaii Five-O
13—Movie continued

9:30 P.M.
2—America
4—Movie continued
5—Tenafly
6—America
7—Hawkins
8—Marcus Welby, M.D.
9—Big Idea continued
10—Forum continued
11—Movie continued
12—Great Mysteries
13—Movie continued

10 P.M.
2—America
4—Marcus Welby, M.D.
5—News Special
6—America
7—Hawkins
8—Kojak
9—Joyce At 34—Special
11—Big Valley
12—Shaft
12—Movie: Big Rose

10:30 P.M.
2—Robert Stanfield
4—Marcus Welby, M.D.
5—News Special continued
6—Robert Stanfield
7—Hawkins
8—Kojak
9—Day at Night
11—Big Valley
12—Movie continued
13—Washington Debates

11 P.M.
2—News
4—News
5—News
6—News
7—News
8—News
11—Dragnet
12—Movie continued
13—Movie: 'Til We Meet Again

11:30 P.M.
2—Movie: Venom (11:50)
4—Mystery Movie
5—Johnny Carson
6—News
7—Movie: Severed Head (11:45)
8—News
11—Untouchables
12—Movie: Judith
13—Movie continued

12 MIDNIGHT
2—Movie continued
4—Movie continued
5—Johnny Carson
6—Movie: Defiant Ones
7—Movie continued
8—Movie: Defiant Ones
11—Untouchables
12—Movie continued
13—Movie continued

12:30 A.M.
2—Movie continued
4—Movie continued
5—Johnny Carson
6—Movie: Reprisal (2:05)
7—Movie continued
8—Movie: Reprisal (2:05)
12—Movie continued
13—Movie continued

ALL TIMES ARE LOCAL

CHANNELS RESERVE RIGHT TO MAKE LAST-MINUTE CHANGES

Today's Highlights

How It Happens, on 2 at 5. Return of the series for children that tries to answer questions about topics usually taken for granted. Today: zoos and animals who live there. (30 mins.)

Political Talk, on 2 and 6 at 8. Candidates from the NDP, Progressive Conservative and Liberal parties air their views. (30 mins.)

Man Builds, Man Destroys, on 9 at 8. Noise pollution, mercury poisoning and pesticides . . . these are the envonmental threats investigated in the first of this 11-part series profiling ecology groups at work. (30 mins.)

The Naturalists, on 9 at 8:30. Return of the series that profiles prominent American naturalists. Tonight: Henry David Thoreau (1817-62). (30 mins.)

***America*, on 2 and 6 at 9:30.** Part 6 of Alastair Cookes award-winning series, *Gone West*, tracing the routes of early travellers across uncharted America of the early 1800s. (60 mins.)

NBC News Special, on 5 at 10. The Sins of the Fathers, a 1973 report on a heartbreaking legacy of the Vietnam War — the literally uncounted thousands of half-Vietnamese children who were fathered and abandoned by American servicemen. (60 mins.)

Joyce at 34, on 9 at 10. A self-portrait of filmmaker Joyce Chopra, a woman torn between motherhood and a career. (30 mins.)

Robert Stanfield, on 2 and 6 at 10:30. Third in a series of special interviews with the leaders of the four major political parties in Canada. (30 mins.)

Day at Night, on 9 at 10:30. James Day interviews writer Katherine Anne Porter, who comments on her experiences as an author and her financial success after the publication of Ship of Fools. (30 mins.)

Movies

Beyond the Forest (xx), on 13 at noon. Bette Davis plays a tramp who betrays her husband (Joseph Cotten) and comes to a bad end, on this somewhat corny 1949 melodrama. If you go for Bette's histrionics, then you might enjoy this one.

The Young Mr. Pitt (xxx), on 6 and 8 at 12:45. A well-made 1942 biography that tells the story of the political career of William Pitt Jr., who was Prime Minister of England at 24. An excellent cast includes Robert Donat (in the title role), John Mills and Phyllis Calvert. Well-directed by Carol Reed (Odd Man Out).

Kisses for My President (xx), on 11 at 1. Fred MacMurray, Polley Bergen and Eli Wallach star in this lighthearted 1964 comedy about what happens to a husband whose wife becomes President of the United States.

Dangerous Intruder, on 13 at 1:30. Routine 1945 drama

ERNEST BORGNINE
. . . on 13 at 8.

about a showgirl who discovers that her wealthy patron is a little insane. No rating and a cast of unknowns.

Kind Hearts and Coronets (xxxx), on 5 at 3:30. A fiendishly funny satiric comedy about a clever young man out to claim a legacy all for himself — after murdering the remaining heirs. Alec Guinness has a tour de farce with eight différent roles in this 1949 spoof, that will keep you guessing, and laughing, all the way through.

Blues for Lovers, on 7 at 3:30. No rating available on this English-made 1965 drama that has sightless pianist-singer Ray Charles playing himself.

A Majority of One (xx), on 11 at 8. Rosalind Russell and Alec Guinness star in this schmaltzy 1961 comedy. It's all about a Jewish widow who meets a Japanese industrialist and resents him immediately because her son was killed in the war, but they soon find a lot in common and everything turns out well in the end.

Key to Ratings:
Excellent xxxx
Good xxx
Fair xx
Poor x

Marty (xxx), on 13 at 8. Ernest Borgnine and Betsy Blair star in this touching story about two lonely people who have almost resigned themselves to never being truly loved. This 1955 movie and Borgnine's sensitive performance were awarded Oscars.

SOPHIA LOREN
. . . on 12 at 11:30.

A Summer Without Boys (xxx), on 4 at 8:30. Set in the early 40s, this 1974 TV-movie tells a bittersweet story of a middle-aged woman suffering through the final moments of her dissolving marriage, and offers a nostalgic look at the war years — when men and love were at a premium. An excellent cast includes Barbara Bain, and one of the fastest-rising young actors in the business today, Michael Moriarty.

Big Rose, on 12 at 10. A 1974 TV comedy-drama starring Shelly Winters (in the title role) as the buxom owner of a detective agency, hired to expose a team of con artists who have been blackmailing a wealthy businessman.

'Til We Meet Again (xxx), on 13 at 11. Merle Oberon and George Brent star in this well-acted 1940 tear-jerker about the ill-fated shipboard romance between a dying girl and a man convicted of murder.

***Dr. Jekyll and Mr. Hyde* (xxxx), on 4 at 11:30.** Conclusion of this two-part movie rendering of Robert Louis Stevenson's horror classic, starring Jack Palance. (See Monday, same time and channel for details.)

***Judith* (x), on 12 at 11:30.** A mundane 1966 British-made melodrama that has Sophia Loren struggling against the conflicts in the Middle East, and a trite script. Peter Finch does what he can in the role of a dedicated Jewish freedom fighter, and the late Jack Hawkins is always great in a supporting role — even if the movie is bad.

A Severed Head, on 7 at 11:45. No rating available on this 1970 comedy based on novelist Iris Murdoch's dark farce about love and sexual relationships, starring Lee Remick, Richard Attenborough and Calire Bloom.

***Venom*, on 2 at 11:50.** A 1966 Danish study in moral values centering on a sex-obsessed youth's disruptive influence on a middle-class family. No rating and the European cast is dubbed into English.

***The Defiant Ones* (xxxx), on 6 and 8 at midnight.** Tony Curtis and Sidney Poitier are superb in this 1958 drama as they portray two chain-gang prisoners on a desperate break for freedom while chained together. Worth staying up for.

Reprisal (xx), on 6 and 8 at 2:05. Routine 1956 western starring Guy Madison and Felicia Farr.

Tuesday Movie Of The Week

Barbara Bain (left) stars with double Emmy-winner Michael Moriarty in A Summer Without Boys, a nostalgic drama set in the turbulent years of the Second World War on Channel 4's Tuesday Movie of the Week at 8:30 p.m.

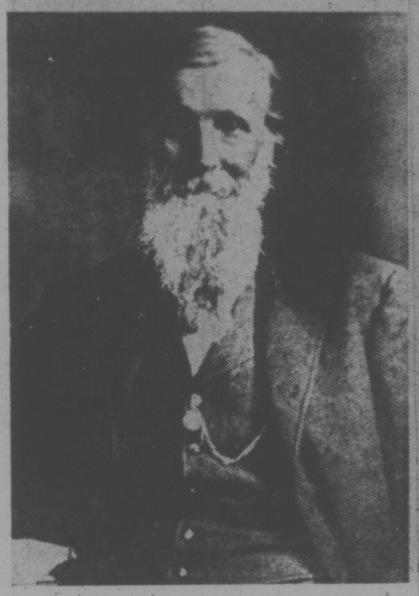

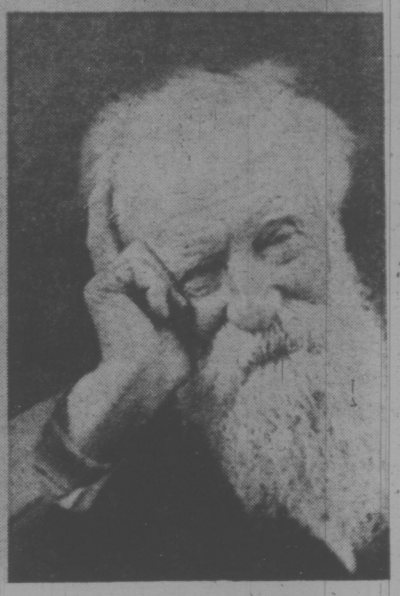

THE NATURALISTS—Four pioneer conservationists are profiled in the PBS series, The Naturalists, which returns to Channel 9 on Monday at 8:30 p.m. They are Henry Davis Thoreau, upper left; Theodore Roosevelt, upper right; John Muir, lower left, and John Burroughs, lower right. The series begins with the prominent American naturalist Henry David Thoreau (1817-1862). Passages from Thoreau's journals and works, including Walden, are illustrated by scenes from the world he loved — Walden Pond and the woods nearby.

Joyce At 34

Joyce Chopra and Claudia Weill weigh the question of a woman's priorities — a child or a career — in their film Joyce at 34 to be seen on KCTS-9, Tuesday, July 2 at 10:00 p.m.

Torn between raising her daughter within the traditional framework followed by her mother and grandmother or choosing the other possibilities offered to women today, Joyce Chopra finds a personal solution through compromise and accommodation.

The camera follows Joyce from her last moments of pregnancy to the actual filmed recording of the birth of her baby. In ensuing months, Joyce nurses the baby, travels between her home in Boston and her parents' home in Brooklyn, and finally returns to her career as filmmaker with her child becoming an integral part of it all.

CLAUDIA WEILL
. . . co-filmmaker

TV SERVICE GUIDE

SIMPSONS Sears
TV Repairs
388-9111 For Free Pick Up & Delivery
Charge It on Your Simpsons-Sears All Purpose Account

EATON'S
Television and Appliance Repair
Dial 382-7141
Ask for Appliance Repairs

MAGNAVOX
Factory authorized
Service Color TV or Stereo
Other Makes Serviced too
THE TRADERS
715 Finlayson 388-6264

TELEVISION SERVICE CENTRE
1014 Cook Street at Fort
383-6083
• LEAVE IT AT OUR STORE IN THE MORNING
• PICK IT UP IN THE AFTERNOON, COLOR OR BLACK AND WHITE
• SAME DAY IN-HOME SERVICE

Kent's
Specializing in
• ELECTROHOME
• ZENITH • HITACHI
• SALES • SERVICE
• RENTALS
742 FORT ST. 383-7104

Electrohome
CONSUMER SERVICE
385-3384
2533 Government

"Color TV Specialists"
RCA
CUSTOMER SERVICE
• Enquire about Our Factory Service Contracts •
2661 DOUGLAS
382-8141

ZENITH SALES and SERVICE
ZENITH SPECIALISTS
DAVE THOMSON
TV SALES and SERVICE
684 GOLDSTREAM
478-7741

For Fast, Reliable Color TV Service
Call
CITY CENTRE TV
University Heights Centre
Open Daily 10 a.m.-10 p.m.
477-6971

WATCH FOR TV SERVICE GUIDE EVERY WEEK IN THIS PAPER

WEDNESDAY, JULY 3

8 A.M.
4—Jeff's Collie
5—Today
6—Canada A.M.
7—J.P. Patches
8—Canada A.M.
11—Leave It to Beaver
12—Frisky Frolics
13—Cartoons

8:30 A.M.
4—News
5—Today
6—Island Good Morning
7—Captain Kangaroo
8—Romper Room
11—New Zoo Revue
12—Frisky Frolics
13—Cisco Kid

9 A.M.
4—News
5—Seattle Today
6—Ed Allen
7—News
8—Party Game
11—Joker's Wild
12—Joker's Wild
13—Time Tunnel

9:30 A.M.
4—Not for Women Only
5—Seattle Today
6—Pay Cards
7—News
8—Pay Cards
11—Gambit
12—Gambit
13—Time Tunnel

10 A.M.
2—Mon Ami; Friendly Giant
4—Merv Griffin
5—High Rollers
6—Mon Ami; Friendly Giant
7—Now You See It
8—Eye Bet
11—Calendar
12—Now You See It
13—Ladies' Day

10:30 A.M.
2—Mr. Dressup
4—Merv. Griffin
5—Hollywood Squares
6—Mr. Dressup
7—Love of Life
8—Kareen's Yoga
11—Calendar
12—Love of Life
13—Jack LaLanne

11 A.M.
2—Sesame Street
4—Merv Griffin
5—Jackpot
6—Golden Years
7—Young and the Restless
8—Jean Cannem
11—Get Smart
12—Young and the Restless
13—Living Easy

11:30 A.M.
2—Sesame Street
4—Pyramid Game
5—Celebrity Sweepstakes
6—Eye Bet
7—Search for Tomorrow
8—Jean Cannem
11—Mayberry R.F.D.
12—Search for Tomorrow
13—Galloping Gourmet

12 NOON
2—Luncheon Date
4—Password
5—Jeopardy
6—News; Ida Clarkson
7—News
8—News; Beat the Clock
11—Three on a Match
12—Merv Griffin
13—Movie: Kiss In the Dark

12:30 P.M.
2—Luncheon Date
4—Split Second
5—Days of Our Lives
6—Movie: Bandido (12:45)
7—As the World Turns
8—Movie: Bandido (12:45)
11—Cartoon
12—Merv Griffin
13—Movie continued

1 P.M.
2—Tomorrow Now
4—All My Children
5—Doctors
6—Movie continued
7—Guiding Light
8—Movie continued
11—Movie: Wyoming
12—Merv Griffin
13—Movie continued

1:30 P.M.
2—Family Court
4—Let's Make A Deal
5—Another World
6—Movie continued
7—Edge of Night
8—Movie continued
11—Movie continued
12—To Tell the Truth
13—Movie: Undying Monster

2 P.M.
2—Juliette and Friends
4—Newlywed Game
5—How to Survive a Marriage
6—Movie continued
7—Price Is Right
8—Movie continued
11—Movie continued
12—Price Is Right
13—Movie continued

2:30 P.M.
2—Coronation Street
4—One Life to Live
5—Somerset
6—Talk Back
7—Match Game
8—Somerset
11—Cartoons (2:45)
12—Match Game
13—Movie continued

3 P.M.
2—Take 30
4—General Hospital
5—Dinah Shore
6—Take 30
7—Tattletales
8—Another World
11—Marine Boy
12—Mike Douglas
13—Cisco Kid

3:30 P.M.
2—Edge of Night
4—Girl in My Life
5—Movie: Black Patch
6—Edge of Night
7—Movie: Sail a Crooked Ship
8—What's the Good Word?
11—Speed Racer
12—Mike Douglas
13—Cartoons

4 P.M.
2—Forest Rangers
4—Brady Bunch
5—Movie continued
6—Forest Rangers
7—Movie continued
8—Anything You Can Do
9—Sesame Street
11—Flintstones
12—Funorama
13—Cliffhangers

4:30 P.M.
2—Odyssey
4—Bonanza
5—Movie continued
6—Odyssey
7—Movie continued
8—Flintstones
9—Sesame Street
11—Munsters
12—Bewitched (4:50)
13—Bullwinkle

5 P.M.
2—Skipper and Company
4—Bonanza
5—Movie continued
6—Family Affair
7—News
8—Mod Squad
9—Mister Rogers
11—I Dream of Jeannie
12—It Takes a Thief (5:20)
13—Westerners

5:30 P.M.
2—That Girl
4—News
5—News
6—News
7—News
8—Mod Squad
9—Electric Company
11—Beverly Hillbillies
12—It Takes a Thief
13—Batman

ALL TIMES ARE LOCAL

CHANNELS RESERVE RIGHT TO MAKE LAST-MINUTE CHANGES

EVENING PROGRAMS

6 P.M.
2—Wild Kingdom
4—News
5—News
6—News
7—News
8—News
9—Zoom
11—Star Trek
12—It Takes a Thief
13—62730

6:30 P.M.
2—Hourglass
4—News
5—News
6—News
7—Mike Douglas
8—News
9—Telecourse
11—Star Trek
12—News
13—62730

7 P.M.
2—Hourglass
4—To Tell the Truth
5—Truth or Consequences
6—Good Times
7—Mike Douglas
8—Mandate '74
9—Book Beat
10—Versus
11—It Takes a Thief
12—Here's Lucy
13—62730

7:30 P.M.
2—Let's Do It
4—Untamed World
5—Police Surgeon
6—Adam-12
7—New Price Is Right
8—Fred Davis
9—French Chef
10—Versus
11—It Takes a Thief
12—Hollywood Squares
13—U.S. Adventure

8 P.M.
2—Carhpaign 1974
4—The Cowboys
5—Chase
6—Campaign 1974
7—Tony Orlando — Special
8—Movie: Great Man's Whiskers
9—Legacy
10—Candidates Forum
11—Movie: John Paul Jones
12—Doctor in the House
13—Movie: Five Gates to Hell

8:30 P.M.
2—King of the Hill — Special
4—Movie: Get Christie Love.
5—Chase
6—King of the Hill — Special
7—Special continued
8—Movie continued
9—Boboquivari
10—Forum continued
11—Movie continued
12—M.A.S.H.
13—Movie continued

9 P.M.
2—Special continued
4—Movie continued
5—Movie: Fitzwilly
6—Special continued
7—Cannon
8—Movie continued
9—Lord of the Universe—Special
10—Forum continued
11—Movie continued
12—O'Hara, U.S. Treasury
13—Movie continued

9:30 P.M.
2—Cree Hunters—Special
4—Movie continued
5—Movie continued
6—Cree Hunters—Special
7—Cannon
8—Movie continued
9—Special continued
10—Forum continued
11—Movie continued
12—O'Hara, U.S. Treasury
13—Movie continued

10 P.M.
2—Special continued
4—Doc Elliot
5—Movie continued
6—Special continued
7—Kojak
8—Ian Tyson
9—Music of the People
11—Oral Roberts—Special
12—Kojak
13—Burke's Law

10:30 P.M.
2—Pierre Trudeau
4—Doc Elliot
5—Movie continued
6—Pierre Trudeau
7—Kojak
8—Target: Impossible
9—Day at Night
11—Special: continued
12—Kojak
13—Burke's Law

11 P.M.
2—News
4—News
5—News
6—News
7—News
8—News
11—Dragnet
12—Dragnet
13—Movie: Hollywood Canteen

11:30 P.M.
2—Movie: Blast of Silence (11:50)
4—Wide Word Special
5—Johnny Carson
6—News
7—Movie: Judith (11:45)
8—News
11—Untouchables
12—Movie: The Swimmer
13—Movie continued

12 MIDNIGHT
2—Movie continued
4—Special continued
5—Johnny Carson
6—Movie: The Monster
7—Movie continued
8—Movie: Eleanor Roosevelt Story
11—Untouchables
12—Movie continued
13—Movie continued

12:30 A.M.
2—Movie continued
4—Special continued
5—Johnny Carson
6—Movie: Monster that Challenged the World (1:30)
7—Movie continued
8—Movie: Last of the Buccaneers (1:55)
12—Movie continued

ALL TIMES ARE LOCAL

CHANNELS RESERVE RIGHT TO MAKE LAST-MINUTE CHANGES

Today's Highlights

Campaign 1974, on 2 and 6 at 8. A report on the candidates, the issues and the mood of the Ontario voters. (30 mins.)

Tony Orlando and Dawn, on 7 at 8. Debut of a four-week mini-series starring this currently popular singing group. Guest vary from week to week, with tonight's being Loretta Swit from M-A-S-H. (60 mins.)

King of the Hill, on 2 and 6 at 8:30. A National Film Board profile of Ferguson Jenkins, former star pitcher of the Chicago Cubs and winner of the Cy Young Award in 1971. (60 mins.)

Bobquivari, on 9 at 8:30. Return of the popular pop-rock series, with tonight's guest blues guitarist Freddie King. (30 mins.)

***Lord of the Universe*, on 9 at 9.** A documentary profile of 17-year-old guru Maharaj Ji, the young mystic who boasts a following of millions. (60 mins.)

Cree Hunters of Mistassini, on 2 and 6 at 9:30. An NFB documentary about the Cree Indians of the James Bay region, that examines how their way of life may be changed by the construction of the James Bay hydroelectric project on part of their hunting grounds. (60 mins.)

Music of the People, on 9 at 10. Debut of a four-part series devoted to bluegrass, the string-band music that originated in the South during the early 30s. Tonight's guest is Bill Monroe, often called the father of bluegrass. (30 mins.)

Pierre Trudeau, on 2 and 6 at 10:30. Last in the series of interview with the leaders of the four major political parties. (30 mins.)

Movies

A Kiss in the Dark (xx), on 13 at noon. A lightweight 1949 comedy about a stuffed shirt who takes over an apartment house occupied by zany residents, starring David Niven, Jane Wyman and Broderick Crawford.

Bandido (xx), on 6 and 8 at 12:45. Robert Mitchum and Zachary Scott play a couple of American advenurers who cross the border into Mexico during the revolt of 1916 to sell weapons to the highest bidders. It's an involved action story with a love triangle to spice the proceedings.

Untamed Heiress (xx), on 11 at 1. A 1954 comedy starring Judy Canova as a zany young woman involved with gangsters in a desert castle.

The Undying Monster (xx), on 13 at 1:30. A 1942 thriller that has Scotland Yard investigating a mysterious phantom at an old mansion, starring James Ellison and Heather Angel.

Black Patch (xx), on 5 at 3:30. George Montgomery and Diane Brewster star in this

DICK VAN DYKE
. . . on 5 at 9.

routine 1957 western about a Civil War veteran who tries to clean up a tough New Mexico town.

Sail a Crooked Ship (xx), on 7 at 3:30. A 1962 comedy about a young man who gets tangled with a gang of crooks who intend to use an old Liberty ship to pull a bank robbery. Cast include Robert Wagner and Ernie Kovaks (in his last film).

The Great Man's Whiskers (xx), on 8 at 8. Dennis Weaver plays Abraham Lincoln in this 1973 TV comedy-drama that offers a fictionalized account of a meeting between the President and a little girl who wanted him to grow a beard.

John Paul Jones (xxx), on 11 at 8. Well-mounted sea battle scenes highlight this rambling 1959 biography of America's first naval hero, starring Robert Stack, Charles Coburn and Marisa Pavan. Bette Davis makes a token appearance as Empress Catherine of Russia.

Five Gates to Hell (x), on 13 at 8. Dolores Michaels and Neville Brand star in this predictable, poorly - scripted 1959 drama about Red Cross, doctors and nurses held captive by brutal Chinese guerillas.

Fitzwilly (xx), on 5 at 9. A whimsical 1967 comedy starring Dick Van Dyke as an unusal butler who organizes his fellow servants into a gang of thieves to keep their dowager mistress from poverty. Good supporting cast includes Dame Edith Evans and Barbara Feldon.

Hollywood Canteen (xx), on 13 at 11. A piece of 1944 Hollywood propaganda that served as a showcase for the big stars of the day. Besides some good musical numbers and a lightweight plot, you might enjoy seeing some of the great faces of the day like Bette Davis, John Garfield, Jack Benny, Joan Crawford, Roy Rogers, Peter Lorre, Barbara Stanwyck etc.

ELEANOR ROSSEVELT
. . . on 8 at midnight.

The Swimmer (xxx), on 12 at 11:30. Much underrated at the time of its release, this excellent 1968 drama offers an account of one man's shattering Sunday odyssey through affluent suburbia, and in the process, comes to grips with some startling realizations. An excellent cast includes Burt Lancaster and Janice Rule.

Judith (xx), on 7 at 11:45. Sophia Loren struggles against the conflicts of the Middle East, and a trite script, in this 1966 drama. Peter Finch does what he can in his role as a dedicated Jewish freedom fighter, and the late Jack Hawkins is always a joy to watch, even if the movie isn't very good.

Blast of Silence (x), on 2 at 11:50. Routine 1961 crime-drama about a hired killer stalking his victim in New York City, filmed with a cast of unknowns.

The Manster (x), on 6 at midnight. A 1960 Japanese-made thriller about a scientist who turns people into half-beats.

The Eleanor Roosevelt Story (xxxx), on 8 at midnight. An eloquent, truly inspiring 1965 documentary of Mrs. FDR, graphically portrayed in newsreel and still pictures, and especially in the words of Archibald MacLeish's brilliant narrative.

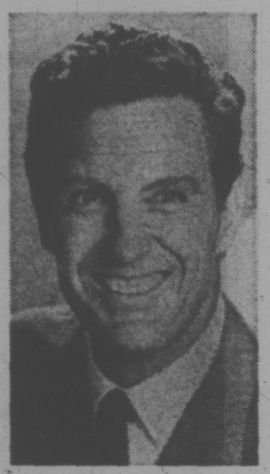

ROBERT STACK
. . . on 11 at 8.

Eric Severeid narrates this excellent film, deserving every bit of the lavish praise bestowed upon it.

The Monster That Challenged the World (x), on 6 at 1:30. Don't bother staying up for this 1957 thriller.

Last of the Buccaneers (x), on 8 at 1:55. Routine 1950 swashbuckler, starring Paul Henreid and Jack Oakie.

KOJAK—Telly Savalas (left), as detective lieutenant Kojak, plans an elaborate scheme to trap narcotics dealers in, Marker for a Dead Bookie, an episode of Kojak with Roger Robinson (right) in a supporting role, to be seen on Wednesday at 10 p.m. on Channel 7 and 12.

GET CHRISTIE LOVE! — Teresa Graves is as tough as she is lovely when she stars as a policewoman in the title role of the original movie version of Get Christie Love, which becomes a regular series in the fall. This 90-minute pilot will have an encore showing on Channel 4's Wednesday Movie of the Week at 8:30 p.m.

NOT NOW NORMAN! — An elderly eavesdropper appears bewildered as Stephanie (Patricia Hawkins, left) and Norman (Alan Cauldwell, right) discuss sex and marriage, a topic they don't see eye to eye on, in Not Now Norman, a comedy pilot about the romantic adventures of an aggressive bachelor, to be telecast on Wednesday at 11:30 p.m. on Channel 4.

BOBOQUIVARI — Texas blues guitarist and vocalist Freddie King appears on the opening repeat telecast of Boboquivari, Channel 9's popular music series on Wednesday at 8:30 p.m.

THURSDAY, JULY 4

6 A.M.
4—Jeff's Collie
5—Today
6—Canada A.M.
7—J. P. Patches
8—Canada A.M.
11—Leave It to Beaver
12—Frisky Frolics
13—Cartoons

8:30 A.M.
4—News
5—Today
6—Island Good Morning
7—Captain Kangaroo
8—Romper Room
11—New Zoo Revue
12—Frisky Frolics
13—Cisco Kid

9 A.M.
4—News
5—Seattle Today
6—Ed Allen
7—News
8—Party Game
11—Joker's Wild
12—Joker's Wild
13—Time Tunnel

9:30 A.M.
4—Not For Women Only
5—Seattle Today
6—Pay Cards
7—News
8—Pay Cards
11—Gambit
12—Gambit
13—Time Tunnel

10 A.M.
2—Mon Ami; Friendly Giant
4—Merv Griffin
5—High Rollers
6—Mon Ami; Friendly Giant
7—Now You See It
8—Eye Bet
11—Calendar
12—Now You See It
13—Shortcuts to Sewing

10:30 A.M.
2—Mr. Dressup
4—Merv Griffin
5—Hollywood Squares
6—Mr. Dressup
7—Love of Life
8—Kareen's Yoga
11—Calendar
12—Love of Life
13—Jack LaLanne

11 A.M.
2—Sesame Street
4—Merv Griffin
5—Jackpot
6—Golden Years
7—Young and the Restless
8—Jean Cannem
11—Get Smart
12—Young and the Restless
13—Living Easy

11:30 A.M.
2—Sesame Street
4—Pyramid Game
5—Celebrity Sweepstakes
6—Eye Bet
7—Search for Tomorrow
8—Jean Cannem
11—Mayberry R.F.D.
12—Search for Tomorrow
13—Galloping Gourmet

12 NOON
2—Luncheon Date
4—Password
5—Jeopardy
6—News: Ida Clarkson
7—News
8—News; Beat the Clock
11—Three on a Match
12—Merv Griffin
13—Movie: Yankee Doodle Dandy

12:30 P.M.
2—Luncheon Date
4—Split Second
5—Days of Lives
6—Movie: Joe MacBeth (12:45)
7—As the World Turns
8—Movie: Joe Macbeth (12:45)
11—Cartoons
12—Merv Griffin
13—Movie continued

1 P.M.
2—Food for Thought
4—All My Children
5—Doctors
6—Movie continued
7—Guiding Light
8—Movie continued
11—Movie: Man Or Gun
12—Merv Griffin
13—Movie continued

1:30 P.M.
2—Family Court
4—Let's Make a Deal
5—Another World
6—Movie continued
7—Edge of Night
8—Movie continued
11—Movie continued
12—To Tell The Truth
13—Movie continued

2 P.M.
2—Juliette and Friends
4—Newlywed Game
5—How to Survive a Marriage
6—Movie continued
7—Price is Right
8—Movie continued
11—Movie continued
12—Price is Right
13—Movie continued

2:30 P.M.
2—Flying Nun
4—One Life to Live
5—Somerset
6—Talk Back
7—Match Game
8—Somerset
11—Cartoons (2:45)
12—Match Game
13—Movie continued

3 P.M.
2—Take 30
4—General Hospital
5—Dinah Shore
6—Take 30
7—Tattletales
8—Another World
11—Marine Boy
12—Mike Douglas
13—Cisco Kid

3:30 P.M.
2—Edge of Night
4—Girl In Life
5—Movie: Halls Of Montezuma
6—Edge of Night
7—Movie: Gunpoint
8—What's the Good Word
11—Speed Racer
12—Mike Douglas
13—Uncle Waldo

4 P.M.
2—Forest Rangers
4—Brady Bunch
5—Movie continued
6—Forest Rangers
7—Movie continued
8—Anything You can Do
9—Sesame Street
11—Flintstones
12—Funorama
13—Cliffhangers

4:30 P.M.
2—Newfoundland Holiday
4—Bonanza
5—Movie continued
6—Newfoundland Holiday
7—Movie continued
8—Flintstones
9—Sesame Street
11—Munsters
12—Bewitched (4:50)
13—Bullwinkle

5 P.M.
2—Dress Rehearsal
4—Bonanza
5—Movie continued
6—Family Affair
7—News
8—Mod Squad
9—Mister Rogers
11—I Dream of Jeannie
12—It Takes a Thief (5:20)
13—Westerners

5:30 P.M.
2—That Girl
4—News
5—News
6—News
7—News
8—Mod Squad
9—Electric Company
11—Beverly Hillbillies
12—It Takes a Thief
13—Batman

ALL TIMES ARE LOCAL
CHANNELS RESERVE RIGHT TO MAKE LAST-MINUTE CHANGES

EVENING PROGRAMS

6 P.M.
2—Sportscene
4—News
5—News
6—News
7—News
8—News
9—Zoom
11—Star Trek
12—It Takes a Thief
13—62730

6:30 P.M.
2—Hourglass
4—News
5—News
6—News
7—Mike Douglas
8—News
9—Telecourse
11—Star Trek
12—News
13—63730

7 P.M.
2—Hourglass
4—To Tell the Truth
5—Truth or Consequences
6—Lawrence Welk
7—Mike Douglas
8—National Geographic
9—Music of the People
10—Sky Tonight
11—It Takes a Thief
12—Men of the Sea
13—62730

7:30 P.M.
2—Maude
4—Issues '74
5—Sale of the Century
6—Lawrence Welk
7—Choir of the World
8—National Geographic
9—Environment
10—You and the Law
11—It Takes a Thief
12—Men of the Sea
13—Outdoors

8 P.M.
2—Campaign 1974
4—Chopper One
5—Comedyworld
6—Campaign 1974
7—The Waltons
8—Ironside
9—Birthday Story—Special
10—Student Forum
11—Movie: The Lion
12—The Waltons
13—Movie: New York Confidential

8:30 P.M.
2—Cellidh
4—Firehouse
5—Comedyworld
6—Cellidh
7—The Waltons
8—Ironside
9—2251 Days—Special
10—Project Travel
11—Movie continued
12—The Waltons
13—Movie continued

9 P.M.
2—Irish Rovers
4—Kung Fu
5—Ironside
6—Mannix
7—Movie: Genghis Khan
8—Kung Fu
9—Special continued
10—Capital Planning
11—Movie continued
12—Movie: Promise Her Anything
13—Movie continued

9:30 P.M.
2—The Jury
4—Kung Fu
5—Ironside
6—Mannix
7—Movie continued
8—Kung Fu
9—Special continued
10—Planning continued
11—Movie continued
12—Movie continued
13—Movie continued

10 P.M.
2—Access
4—Streets of San Francisco
5—Stars and Stripes — Special
6—Emergency
7—Movie continued
8—Streets of San Francisco
9—Special continued
11—Big Valley
12—Movie continued
13—Washington Debates

10:30 P.M.
2—In the South Seas
4—Streets of San Francisco
5—Special continued
6—Emergency
7—Movie continued
8—Streets of San Francisco
9—Day at Night
11—Big Valley
12—Movie continued
13—Washington Debates

11 P.M.
2—News
4—News
5—News
6—News
7—News
8—News
11—Dragnet
12—Dragnet
13—Movie: Inherit The Wind

11:30 P.M.
2—Movie: Carve Her Name With Pride (11:50)
4—Wide World Special
5—Johnny Carson
6—News
7—Movie: The Swimmer (11:45)
8—News
11—Untouchables
12—Movie: Advance To The Rear
13—Movie continued

12 MIDNIGHT
2—Movie continued
4—Special continued
5—Johnny Carson
6—Movie: Haunts Of The Very Rich
7—Movie continued
8—Movie: Haunts Of The Very Rich
11—Untouchables
12—Movie continued
13—Movie continued

12:30 A.M.
4—Special continued
4—Dick Cavett
5—Johnny Carson
6—Movie: Decameron Nights (1:30)
7—Movie continued
8—Movie: Decameron Nights (1:30)
12—Movie continued
13—Movie continued

ALL TIMES ARE LOCAL
CHANNELS RESERVE RIGHT TO MAKE LAST-MINUTE CHANGES

Today's Highlights

National Geographic, on 8 at 7. The Mystery of Animal Behavior, a filmed study by German naturalist Heinz Sielmann. (60 mins.)

Music of the People, on 9 at 7. A four-part series devoted to bluegrass folk music. (30 mins.) (See Wednesday highlights for further details.)

Choir of the World, on 7 at 7:30. Film from the Mormon Tabernacle Choir's tour of Germany last summer. (30 mins.)

Campaign 1974, on 2 and 6 at 8. A special CBC report on the results of survey of voter opionions on the upcoming Federal election. (30 mins.)

A Birthday Story, on 9 at 8. Mississippi children interpret the American revolution in this whimsical animated look at U.S. history. (30 mins.)

2251 Days, on 9 at 8:30. In 1967, Americans were shocked by news film that showed a gaunt, listless POW held by the North Vietnamese. In this documentary special, Naval commander Richard Stratton tells of his six years of captivity and his return home. (2 hrs.)

The Jury, on 2 at 9:30. First of three shows featuring the rock group Jury, from Edmonton. (30 mins.)

Stars and Stripes Show, on 5 at 10. Bob Hope and Tennessee Ernie Ford host this patriotic salute to Independence festivities from Oklahoma. (60 mins.)

Day at Night, on 9 at 10:30. Jame Day interviews Garson Kanin, author of Tracy and Hepburn, with discussion centering on Kanin's friendship with Spencer Tracy. (30 mins.)

Movies

Yankee Doodle Dandy (xxxx), on 13 at noon. James Cagney won an Osoar for his flawless performance in this 1942 biography of songwriter-showman George M. Cohan.

ANNE BANCROFT
. . . on 13 at 8.

Joe Macbeth (xx), on 6 and 8 at 12:45. A 1956 experiment in modern-day Shakespeare, about a gangster, egged on by his grasping wife, who kills his way to the top of the mod. a good cast includes Paul Douglas and Ruth Roman.

Man or Gun (x), on 11 at 1. Predictable 1957 western starring Macdonald Carey.

Halls of Montezuma (xx), on 5 at 3:30. Richard Widmark stars in this 1950 drama about the U.S. Marines in the South Pacific during the Second World War.

Gunpoint (xx), on 7 at 3:30. Routine 1966 Audie Murphy western.

The Lion (xxx), on 11 at 8. Beautiful on-location photography in Africa highlights this 1963 drama about a young girl torn between divorced parents, starring William Holden, Trevor Howard, Pamela Franklin and Capucine.

New York Confidential (xxx), on 13 at 8. Supposedly based on fact, this tense and exciting 1955 drama tells of a big crime syndicate operating out of New York City, and stars Broderick Crawford, Anne Bancroft and Richard Conte.

Genghis Khan (xxx), on 7 at 9. A better-than-average cast (Omar Sharif, Stephen Boyd, James Mason, Eli Wallach and Telly Savalas) highlights this 1965 spectacle about the mighty 12th-century Mongol conqueror.

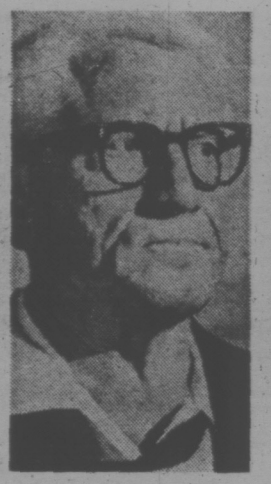

SPENCER TRACY
. . . on 13 at 11.

Promise Her Anything (xx), on 12 at 9. A pleasant 1966 romantic comedy set in New York's Grenwich Village, but filmed in England. Warren Beatty plays a destitute young filmmaker who sets out to woo and win a young widow, well-played by Leslie Caron.

LESLIE CARON
. . . on 12 at 9.

Inherit the Wind (xxxx), on 13 at 11. The powerful Broadway play dealing with the famous trial in the twenties in which a school teacher was arrested for teaching Darwin's theory of evolution makes exciting screen entertainment. Filmed in 1960, the film stars Spencer Tracy and Fredric March, who are excellent as defender and prosecutor and Gene Kelly, suprisingly good as the newspaper man who is instrumental in focusing national attention on the court proceedings. Recommended.

Advance to the Rear (xx), on 12 at 11:30. Glenn Ford and Stella Stevens star in this 1964 farce, set during the Civil War, about a company of Union misfits and an attractive spy.

The Swimmer (xxxx), on 7 at 11:45. Much underrated at the time of its release, this 1968 drama offers a fascinating account of one man's shattering Sunday odyssey through affluent suburbia. An excellent cast includes Burt Lancaster and Janice Rule.

Carve Her Name with Pride (xxx), on 2 at 11:50. Based on fact, this well-made 1958 drama tells the story of an English woman who becomes an Allied spy after her French husband is killed during the Second World War. Virginia McKenna. Paul Scofiel and the rest of an excellent cast are convincing.

Haunts of the Very Rich (xx), on 6 and 8 at midnight. Lloyd Bridges and Cloris Leachman star in this 1972 TV mystery drama set in a secret hideaway where seven people are invited to fulfill their wildest wishes.

WILLIAM HOLDEN
. . . on 11 at 8.

***Decameron Nights* (xxx), on 6 and 8 at 1:30.** A pleasant 1953 English-made comedy starring Joan Fontaine and Louis Jourdan playing four different roles in a compilation of risque tales by the 14th-century Italian writer Boccaccio.

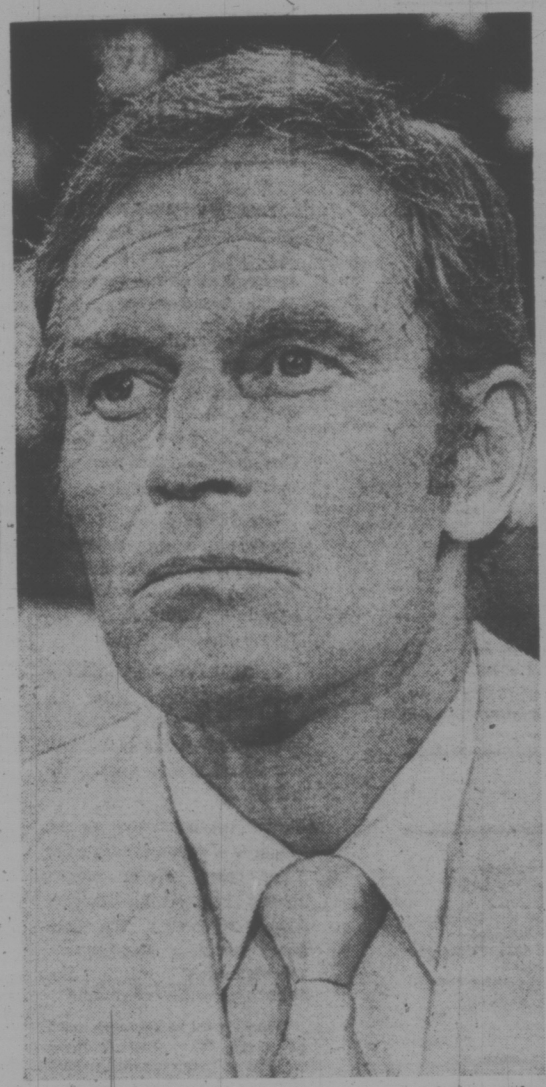

CHARLTON HESTON will appear in the premier of the Bicentennial Minutes series to be telecast on Thursday, July 4 at approximately 8:58 p.m. on Channel 7 and 12.

NATIONAL GEOGRAPHIC SOCIETY presents The Mystery of Animal Behavior — Instinct or Intelligence . . . what makes animals behave the way they do, on Thursday at 7 p.m. on Channel 8. These leopards are one of the species of animals studied on locations all around the world, including Africa, Alaska, Australia, Germany, the Galopagos Islands and the Pacific Northwest of the United States.

Major Networks Sew Up Fall Season

By JERRY BUCK

LOS ANGELES—Head to head and toe to toe, the three television networks will slug it out for strength this fall.

Unlike last year, when they struggled into a fall season crippled by a 16-week writers' strike, the networks have strong schedules.

Despite the momentum CBS carries into the fall because of last season's runaway ratings victory, all networks appear more evenly matched than in recent memory.

Family life will be the dominant theme in the new shows. The concentration of police shows is coming to an end. Six new shows following in the path of The Waltons, while only five of the new series are police shows. Most comedies and several dramatic and adventure shows will emphasize warm relationships and character development.

Even the police show McMillan and Wife is in the family way. The McMillans will be blessed with a child at about midseason, due to the pregnancy of Rock Hudson's co-star Susan St. James.

An especially strong lineup of specials, original TV movies and recent hit theatrical movies are in the offing.

In the last few months, the networks have discarded 40 series, an unprecedented number. Only five shows introduced last fall—Kojack, Apple's Way, Happy Days, Good Times and The $6 Million Man, are returning.

The new shows last fall were shot through with weaknesses, partly attributable to the writers' strike.

This is not the case for fall. A preview of the new series discloses them as strong in writing and casting.

The only cloud is the possibility of an actors' strike. The Screen Actors Guild now is negotiating with the producers for a new contract. The present contract expires June 30.

Next fall, only a handful of the returning shows will be in their familiar time slots. Hit shows are being shifted to weak spots and provide support for the new shows.

For instance, CBS is moving Good Times, M-A-S-H and Kojak to Sunday, which traditionally has been CBS's weakest night. Apple's Way opens the night for CBS and Mannix closes it.

ABC, knocked dead on Saturday night by the CBS comedy block, moves Kung Fu in at nine o'clock between two new shows, The New Land and Nakia.

The New Land follows the lif of Swedish immigrants first portrayed in the movies The Emigrants and The New Land. It's probably the strongest series on the ABC schedule and ABC hopes it will do to All in the Family what The Waltons did to Flip Wilson.

NBC places its new African show, Born Free, from the movie, on Mondays against ABC's The Rookies and CBS's Gunsmoke, entering its 20th year minus Amanda Blake as Kitty Russell, and The Rookies, which starts its third year without Michael Ontkean. Ontkean was dropped when he held out for a higher salary.

Following Gunsmoke, CBS hopes to draw viewers away from NBC's movies and ABC's NFL football with Maude and Rhoda. Valerie Harper stars in Rhoda, a spinoff from The Mary Tyler Moore Show. In a one-hour episode early in the season she will get married.

. . . But Court Decision Alters Plans

By FRANK S. SWERTLOW

HOLLYWOOD — CBS and ABC announced they would revise their fall television schedules following a federal court order to reduce the number of hours of network access to prime time.

NBC said it would announce its decision after studying the effects of the decision by the U.S. Court of Appeals in New York.

One high industry source said the decision would force CBS, ABC and NBC to drop 90 minutes of network programming on the weekends.

"What it does," he said, "is to turn over a lot of constructive programming to the makers of game shows. And if that is constrictive, I'll eat my hat.."

The 2nd U.S. Circuit Court of Appeals postponed, until at least September 1975, a series of new rules for network programming in the evening prime time.

Under the rules, CBS, ABC and NBC would have been permitted to show 3½ hours of network programming in prime time Monday through Saturday and in all four hours from 7 p.m. to 11 p.m. Sunday.

At present, the networks are limited to three hours of prime time.

Robert Wood, president of CBS Television Network, said in a letter to the company's affiliates that he was astonished by the decision.

He added: "However, at this time, we believe as a practical matter that any legal redress of this decision could not be expected in time to be of use to our affiliates and that any prolonged indecision on our part would be a disservice to you.

"Accordingly, with regret we intend to change our fall prime time schedule to three hours seven nights per week. A revised program schedule will be provided shortly."

A spokesman for ABC said, "we stand by our decision." He said he would have no comment on the effects of the court order.

Another industry source said the networks would probably drop their weakest programs to comply with the decision.

The decision on the number of hours of prime time network programming was made by the FCC on Feb. 6 after four years of an experiment to weaken the domination of evening schedules by the broadcasting companies. It was to take effect this fall.

The delay in the FCC decision was sought by a group of companies that provide syndicated programs as an alternative to network shows. Many of these companies produce game and adventure shows.

From UPI

FRIDAY, JULY 5

8 A.M.
4—Jeff's Collie
5—Today
6—Canada A.M.
7—J. P. Patches
8—Canada A.M.
11—Beaver
12—Frisky Frolics
13—Cartoons

8:30 A.M.
4—News
5—Today
6—Island Good Morning
7—Captain Kangaroo
8—Romper Room
11—New Zoo Revue
12—Frisky Frolics
13—Cisco Kid

9 A.M.
4—News
5—Seattle Today
6—Ed Allen
7—News
8—Party Game
11—Joker's Wild
12—Magic Lantern
13—Time Tunnel

9:30 A.M.
4—Not for Women Only
5—Seattle Today
6—Pay Cards
7—News
8—Pay Cards
11—Gambit
12—Gambit
13—Time Tunnel

10 A.M.
2—Mon Ami; Friendly Giant
4—Merv Griffin
5—High Rollers
6—Mon Ami; Friendly Giant
7—Now You See It
8—Eye Bet
11—Calendar
12—Now You See It
13—Ladies' Day

10:30 A.M.
2—Mr. Dressup
4—Merv Griffin
5—Hollywood Squares
6—Mr. Dressup
7—Love of Life
8—Kareen's Yoga
11—Calendar
12—Love of Life
13—Jack La Lanne

11 A.M.
2—Sesame Street
4—Merv Griffin
5—Jackpot
6—Golden Years
7—Young and the Restless
8—Jean Cannem
11—Get Smart
12—Young and Restless
13—Living Easy

11:30 A.M.
2—Sesame Street
4—Pyramid Game
5—Celebrity Sweepstakes
6—Eye Bet
7—Search for Tomorrow
8—Jean Cannem
11—Mayberry R.F.D.
12—Search for Tomorrow
13—Galloping Gourmet

12 NOON
2—Luncheon Date
4—Password
5—Jeopardy
6—News; Ida Clarkson
7—News
8—News; Beat the Clock
11—Three on a Match
12—Merv Griffin
13—Movie: Dispatch from Reuter's

12:30 P.M.
2—Luncheon Date
4—Split Second
5—Days of Our Lives
6—Movie: Old Dark Horse (12:45)
7—As the World Turns
8—Movie: Old Dark Horse (12:45)
11—Cartoons
12—Merv Griffin
13—Movie continued

1 P.M.
2—First Five Years
4—All My Children
5—Doctors
6—Movie continued
7—Guiding Light
8—Movie continued
11—Movie: Follow the Sun
12—Merv Griffin
13—Movie continued

1:30 P.M.
2—Family Court
4—Let's Make a Deal
5—Another World
6—Movie continued
7—Edge of Night
8—Movie continued
11—Movie continued
12—*To Tell the Truth*
13—Movie: Invisible Ghost

2 P.M.
2—Juliette and Friends
4—Newlywed Game
5—How to Survive a Marriage
6—Movie continued
7—Price is Right
8—Movie continued
11—Movie continued
12—Price is Right
13—Movie continued

2:30 P.M.
2—Pardon My French
4—One Life to Live
5—Somerset
6—Talk Back
7—Match Game
8—Somerset
11—Movie; Cartoons
12—Match Game
13—Movie continued

3 P.M.
2—Take 30
4—General Hospital
5—Dinah Shore
6—Take 30
7—Tattletales
8—Another World
11—Marine Boy
12—Mike Douglas
13—Cisco Kid

3:30 P.M.
2—*Edge of Night*
4—Girl of My Life
5—Movie: Dam Busters
6—Edge of Night
7—Movie: Captain Pirate
8—What's the Good Word
11—Speed Racer
12—Mike Douglas
13—*Cartoons*

4 P.M.
2—Forest Rangers
4—Brady Bunch
5—Movie continued
6—*Forest Rangers*
7—Movie continued
8—Anything You Can Do
9—Sesame Street
11—Flintstones
12—Cartoons
13—Cartoons

4:30 P.M.
2—Bagatelle
4—Bonanza
5—Movie continued
6—Bagatelle
7—Movie continued
8—Flintstones
9—Sesame Street
11—Monsters
12—Cartoons; Bewitched
13—Cartoons

5 P.M.
2—Vancouver Aquarium
4—Bonanza
5—Movie continued
6—Family Affair
7—News
8—Mod Squad
9—Mister Rogers
11—I Dream of Jeannie
12—It Takes a Thief (5:20)
13—Westerners

5:30 P.M.
2—That Girl
4—News
5—News
6—News
7—News
8—Mod Squad
9—Electric Company
11—Beverly Hillbillies
12—It Takes a Thief
13—Batman

ALL TIMES ARE LOCAL

CHANNELS RESERVE RIGHT TO MAKE LAST-MINUTE CHANGES

EVENING PROGRAMS

6 P.M.
2—Brian Keith
4—News
5—News
6—News
7—News
8—News
9—Zoom
11—Star Trek
12—It Takes a Thief
13—62730

6:30 P.M.
2—Hourglass
4—News
5—News
6—News
7—Mike Douglas
8—News
9—Telecourse
11—Star Trek
13—62730

7 P.M.
2—Hourglass
4—To Tell the Truth
5—Truth or Consequences
6—Toma
7—Mike Douglas
8—Challenging Sea
9—Drums and Bugles—Special
10—Arts Calendar
11—It Takes a Thief
12—Lawrence Welk
13—62730

7:30 P.M.
2—Tommy Banks
4—Wait till Your Father Gets Home
5—Hollywood Squares
6—Toma
7—Dating Game
8—George
9—Special continued
10—Gardening
11—It Takes a Thief
12—Lawrence Welk
13—NFL Action '74

8 P.M.
2—All In the Family
4—Brady Bunch
5—*Sanford and Son*
6—All in the Family
7—Movie: Yellow Submarine
8—Movie Special
9—Washington Week
10—Malcolm Muggeridge
11—Movie: Savage Innocents
12—Israel Today — Special
13—Movie: *China Clipper*

8:30 P.M.
2—Political Talk
4—Six Million Dollar Man
5—Brian Keith
6—Political Talk
7—Movie continued
8—Movie Special
9—Wall Street Week
10—Muggeridge continued
11—Movie Continued
12—Special continued
13—Movie continued

9 P.M.
2—Ronnie Prophet
4—Six Million Dollar Man
5—Movie: Key West
6—Ronnie Prophet
7—Movie continued
8—Movie special
9—Masterpiece Theatre
10—Muggeridge continued
11—Movie continued
12—Movie: Kisses for My President
13—Movie continued

9:30 P.M.
2—Ronnie Prophet
4—*Odd Couple*
5—Movie continued
6—Ronnie Prophet
7—Movie continued
8—Movie special
9—Masterpiece Theatre
10—Contact
11—Movie continued
12—*Movie continued*
13—Movie continued

10 P.M.
2—The Sinners
4—Toma
5—Movie continued
6—Owen Marshall
7—Movie continued
8—FBI
9—Book Beat
11—Big Valley
12—Movie continued
13—Gerry Andal

10:30 P.M.
2—Sinners contiued
4—Toma
5—*Movie continued*
6—Owen Marshall
7—Movie continued
8—FBI
9—Day at Night
11—Big Valley
12—Movie continued
13—Gerry Andal

11 P.M.
2—News
4—News
5—News
6—News
7—News
8—News
11—Dragnet
12—Movie: The Caretaker (11:20)
13—Movie: Rhapsody in Blue

11:30 P.M.
2—Movie: Walk Like A Dragon (11:50)
4 Wide World Concert
5—Johnny Carson
6—News
7—Movie: Blood of the Vampire (11:45)
8—News
11—Untouchables
12—Movie continued
13—Movie continued

12 MIDNIGHT
2—Movie continued
4—Concert continued
5—Johnny Carson
6—Faraday and Company
7—Movie continued
8—Movie: Magnetic Monster
11—Untouchables
12—Movie continued
13—Movie continued

12:30 A.M.
2—Concert continued
4—Comedy continued
5—Rock Concert (1:00)
6—Faraday continued
7—Movie: Night Walker (1:30)
8—Movie: Man with My face (1:35)
12—Movie continued
13—Movie continued

ALL TIMES ARE LOCAL

CHANNELS RESERVE RIGHT TO MAKE LAST-MINUTE CHANGES

Today's Highlights

Vancouver Aquarium, on 8 at 5. Debut of a new series that offers a behind-the-scenes look at the Vancouver Public Aquarium. (30 mins.)

Best of Drums and Bugles, on 9 at 7. Highlights from the 10th National Catholic Youth Organization's Drum and Bugle Corps Invitational Championships held last summer in Boston. (60 mins.)

Israel Today, on 12 at 8. Twenty-six years of uneasy peace are documented in this film about the social and economic conditions in the Jewish state. (60 mins.)

Political Talk, on 2 and 6 at 8:30. Candidates from Liberal, Progressive Conservative, NDP and Social Credit are scheduled to speak. (30 mins.)

The Sinners, on 2 at 10. Debut of a nine-week series of Irish short stories filmed mostly in Ireland. Tonight: Frank O'Connor's, The Holy Door, about a shopkeeper's misadventures with the women in his life. (60 mins.)

Wide World in Concert, on 4 at 11:30. Host Jim Stafford welcomes performers Procol Harum, Foghat and the Sensational Alex Harvey Band. (90 mins.)

Midnight Special, on 5 at 1. Canadian singer Anne Murray hosts this late-night music special featuring the performances of Buffy St. Marie, Country Joe McDonald, rock artists Golden Earring and soul group Rufus. (60 mins.)

Movies

A Dispatch from Reuter's (xxx), on 13 at noon. Edward G. Robinson and Eddie Albert star in this well-produced 1940 story of the founder of the world-famous British news agency.

The Old Dark House (xx), on 6 and 8 at 12:45. An effective 1962 British-made spooky thriller about an American salesman who finds he has to spend the night in a creepy British mansion. Robert Morley and Tom Poston star.

Follow the Sun (xxx), on 11 at 1. Golf fans will enjoy this well-made 1951 biography of golfer Ben Hogan, starring Glenn Ford and Anne Baxter.

The Invisible Ghost (xx), on 13 at 1:30. A 1941 Bela Lugosi thriller.

The Dam Busters (xxxx), on 5 at 3:30. An excellent 1955 British-made war drama about one of the most dangerous missions of the Second World War. An effective cast (Richard Todd, Michael Redgrave) and a fine script make this one worth your while.

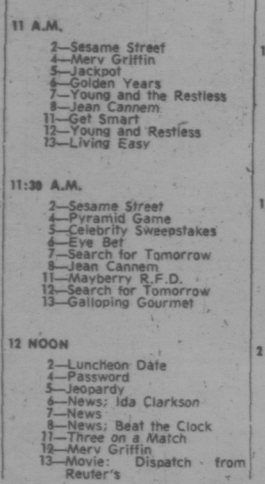

ANTHONY QUINN
. . . on 11 at 8.

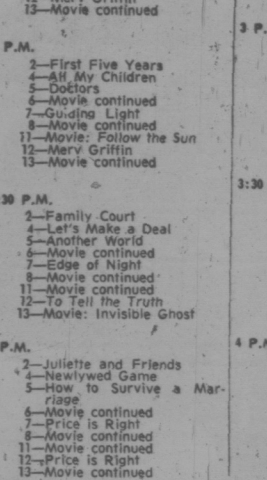

ALAN BATES
. . . on 12 at 11:20.

Captain Pirate (x), on 7 at 3:30? A 1952 adventure that follows the further exploits of Captain Blood, starring Louis Hayward and Patricia Medina.

Yellow Submarine (xxxx), 7 at 8. One of the most imaginative films ever made, this 1968 animated cartoon set to the sound track of Beatles' songs, is a delight for the whole family. In the story the Beatles embark on a "modesey" to save the citizens of Pepperland, a once joyous kingdom now terrorized by music haters called the Blue Meanies. The vehicle for their trip is the yellow submarine.

Christopher's Movie Matinee, on 8 at 8. A Canadian production made by young people about themselves, showing sit-ins, love-ins and animated discussions among themselves about almost everything.

The Savage Innocents (xxx), on 11 at 8. A 1960 documentary-style tale of the hardships of Eskimo life, starring Anthony Quinn. The film is highlighted by superb photography of Hudson Bay and Greenland. Watch for Peter O'Toole in a small role.

China Clipper (xxx), on 13 at 8. A well-acted and written 1936 story of the first flight of Pan American's China Clipper, starring Pat O'Brien and Humphrey Bogart. The film sticks to the facts and avoids the worn out cliches of air stories.

Key West (xx), on 5 at 9. A 1973 TV drama about a retired CIA agent who is the victim of an eccentric tycoon's revenge for a two-year prison term. Cast includes Stephen Boyd, Woody Strode and Tiffany Bolling.

Kisses for My President (xx), on 12 at 9. Fred MacMurray and Polly Bergen star in this lightweight 1964 comedy about what happens to a man when his wife becomes the first woman president of the United States.

The Phantom of Hollywood (xx), on 7 at 9:30. A 1974 TV movie about a man who goes on a deadly rampage aimed at destroying the people who are selling his home — a condemned and decaying studio back lot in Hollywood. This movie was filmed on MGM's Lot 2 (which burned down recently) and features glimpses of sets from some famous MGM musicals. Cast includes Jack Cassidy, Skye Aubrey and Peter Lawford.

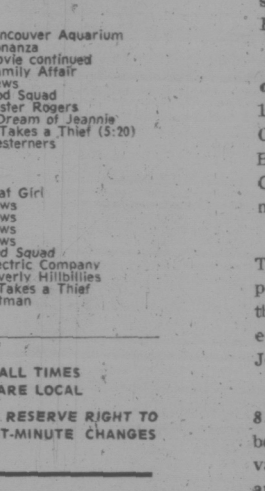

RINGO STARR
. . . on 7 at 8.

Rhapsody in Blue (xx), on 13 at 11. This 1945 biography is a trite film about the great George Gershwin but it's simply loaded with his magnificent music and color of the years when he was on top. It's a real listening treat. Robert Alda, Alexis Smith and Oscar Levant star.

The Caretaker (xxxx), on 12 at 11:20. A well-directed 1964 film adaptation of Harold Pinter's play about three eccentrics living in an abandoned London rooming house, highlighted by the brilliant performances of Alan Bates, Robert Shaw and Donald Pleasence.

Blood of the Vampire (xx), on 7 at 11:45. Donald Wolfit stars in this 1958 horror thriller.

Walk Like a Dragon (xx), on 2 at 11:50. A 1960 drama about racial prejudice and an East-West lover triangle, starring Jack Lord, Nobu McCarthy and James Shigeta.

The Magnetic Monster (x), on 8 at midnight. Predictable 1953 *sci-fi tale.*

The Night Walker (xx), on 7 at 1:30. Above-average performances by Robert Taylor and Barbara Stanwyck give a professional gloss to this 1964 mystery about a woman terrorized by nightmares.

The Man with My Face (xx), on 8 at 1:35. Barry Nelson stars in this 1951 tale of a man who discovers a perfect double assuming his identity.

CBC AM-FM Radio Highlights

SATURDAY

1:30 (AM) Hot Air — The birth of Benny Goodman's small group jazz, the Trio, 1935, featuring Gene Krupa, drums; Teddy Wilson, piano; and Benny Goodman, clarinet. Host is Bob Smith.

3:30 (AM) Opera by Request — Part I — Featured opera: Semiramide, highlights, (Rossini). Part II — A Concert of Operetta Favourites: Overture to The Modest Barbara (Nedball); Two arias from The Countess Maritza, (Kalman) (Fritz Wunderlich, tenor); Excerpts from The Gondoliers, (Gilbert and Sullivan); Excerpts from How Fair the World, and The Land of Smiles (Lehar).

8:00 (FM) The Entertainers — Gloria Sent Free, a program of mirth and song depicting the warp and woor of the rich tapestry known as Canadian history, with words by Bill Hartley, John Symons and Cliff Jones, with music by Cliff Jones, featuring Max Ferguson in the role of Old Rawhide, and Alan Maitland as narrator. Also, Six Songs from Jubalay, the new musical which opened at the Manitoba Theatre Centre this spring, featuring Diane Stapley, Patrick Rose, Ruth Nicol and Brent Carver.

8:03 (AM) CBC Stage — The Codicil to Mary Purty's Will, by James W. Nichol. When Mary Purty, wife of one of the richest men in Kingforks, Ont. takes on Caleb Rummel, the incorrigible town drunk as her hired man, she gets more than she bargained for. Eric Donkin and Lynne Gorman star.

10:03 (AM) Anthology — Frederick Philip Grove, a documentary which takes a new look at this Canadian writer who has been a subject of controversy, particluarly in the recent biographical investigations of Douglas O. Spettigue.

11:03 (AM) Music Alive — Electronic Music in Canada: Many of the world's finest electronic composers are Canadian, and a number of new developments in this field were first made in Canada. This documentary describ some of those who made them happen in the last quarter century and tells how they came about.

SUNDAY

2:10 (AM) Cross Country Checkup — The last of the Party Leaders, the Prime Minister, the Rt. Hon. Pierre Elliott Trudeau, appears on this national 'open line' program, to present his platform to the voters. Host is Montreal is Harry Elton. (This is the final program of the season. Summer Switchboard from Winnipeg begins next week).

4:05 (AM) Rebound — A magazine documentary program focussing on the investigative and informative aspects of sport. The program is also entertaining and at times even humorous with emphasis on individual and amateur sport although it does also include features on professional events. Host is Bob Wilson.

5:03 (AM) Variety International — Part I — The first of a four-part series, "The Vera Lynn Story." The Forties, The Forces and Fame. During the war Miss Lynn received thousands of letters each week from servicemen overseas. Her family used much of the money she earned to make up small parcels to send to the men. Part II — The Bing Crosby Story — Part Six.

5:27 (FM) Identities — Host: Lubomyr Mikitiuk. The Music of Latin America, first of six music specials. The music of Latin America is rooted in three main cultures: Indian, Spanish and Negro. Beverley Cavanaugh, an ethno-musicologist at McGill University is featured. Canada: Land of Opportunity? Immigrants across the country tell how they feel about Canada and whether it measured up to their expectations. Kensington Market: A walk through Toronto's colourful market where immigrants from every part of the world have left their mark.

7:03 (AM) The Entertainers — Gloria Sent Free, a program of mirth and song depicting the warp and woof of the rich unfolding tapestry known as Canadian history, with words by Bill Hartley, John Symons and Cliff Jones, with music by Cliff Jones, featuring Max Ferguson in the role of Old Rawhide, and Alan Maitland as narrator. Six Songs from Jubalay, the new musical which opened at the Manitoba Theatre Centre this spring, featuring Diane Stapley, Patrick Rose, Ruth Nicol and Brent Carver.

7:03 (FM) Opera Theatre — Host: Don McGill. La Pietra Del Paragone (Rossini) (Elaine Bonazzi, Jose Carreras, Justino Diaz, John Reardon, The Clarion Concerts Orchestra and Chorus conducted by Newell Jenkins).

10:30 (AM) Edmonton Symphony Orchestra — Conducted by Boris Brott: En Bateau from Petite Suite (Debussy); March from Serenade for Strings (Dag Wiren); Red Ear of Corn Suite (Weinzweig) (CBC Broadcast Recording).

MONDAY

9:13 (AM) This Country in the Summer—Bill Robinson hosts this summer version of the morning show, an easy-going program divided into a two-hour magazine with interviews and items from across the country, and the final hour devoted to music introduced by various hosts. Each Friday the program will concentrate on one region, with total input of stories from that area, and a regional host.

8:00 (FM) CBC Monday Evening — 8:00 Forest Path to the Spring — A documentary by Hilda Mortimer on the Vancouver years of Malcolm Lowry, with contributions from Earle Birney. 9:00 Canada Book Store — An interview by Kati Vita in London with the proprietor of a Canadian book store there. 9:30 Vancouver Recital — Donald Bell, baritone; Paul Hellmer, piano. Six Maritime Folk Songs.

8:30 (AM) Identities — The Music of Latin America, first of six music specials. The music of Latin America is rooted in three main cultures: Indian, Spanish and Negro. Beverley Cavanaugh, an ethno-musicologist at McGill University is featured. Canada: Land of Opportunity? Immigrants across the country tell how they feel about Canada and whether it measured up to their expectations. Kensington market: A walk through Toronto's colourful market where immigrants from every part of the world have left their mark.

10:30 (AM) CBC Playhouse —The Dry Years, by Joan Horwood, a comedy chronicling some of the ways Newfoundlanders got around prohibition.

11:03 (AM) Ideas — First of Five programs on Body-Mind from the FM series heard in April. Tonight: The Doctor and the Soul.

TUESDAY

6:30 (FM) Classical Guitar — (Final program in this series. Let The People Sing begins next week at this time).

8:03 (AM) CBC Tuesday Night — U.S. Political Songs — Winnipeg-born folksinger Oscar Brand traces the history of the American political process from Washington to Nixon in the campaign songs and broadsides of the time. Brand is the author of Songs of '76: A Folksinger's History of the Revolution.

9:00 — Black Baseball — a Retrospective — The story of baseball before integration featuring conversations with some of the game's greatest players who were forced to play behind the color line. The negro professional leagues, the experiences of the barnstorming teams of the 1920's and the 1930's and recollections of the early days of integration are included in the program.

WEDNESDAY

7:03 (FM) Themes and Variations — Canadian pianist William Aide in a Celebrity Recital from McMaster University, Hamilton, Ontario: Intermezzo in A minor, Op. 118, No. 1; Intermezzo in A major, Op. 118, No. 2; Intermezzo in B flat minor, Op. 117, No. 2; Capriccio in F sharp minor, Op. 76, No. 1 (all by Brahms); Fifth Piano Sonata (1957) (Somers); Three Preludes, Book I; Les sons et les parfumes tournent dans l'air du soi; Minstrels; Ce qu'a vu le vent d'Ouest (all by Debussy); Mazurka in A minor, Op. 59, No. 1; Scherzo in B minor, Op. 20; Three etudes from Op. 10; G flat major, E major, and C minor; Grande Polonaise Brillante in E flat, Op. 22 (all by Chopin).

8:03 (AM) Concern — Death and Dying. Elizabeth Kubler-Ross, well-known author and expert on the problems of death and how to die, forms the backbone of this Concern; also included are the notes of a dying man.

11:03 (AM) The Bush and the Salon — The Wreck of the Florizel, by Cassie Brown, author of Death on the Ice, based on papers and records concerning the loss of the S.S. Florizel. On Feb. 26, 1918, the Red Cross liner S.S. Florizel left St. John's for Halifax and Boston in a snowstorm. During the night the vessel struck the rocks near Renews on the southern shore of the Avalon Peninsula. A total of 94 people were lost in the disaster, including some prominent Newfoundland citizens.

THURSDAY

3:30 (AM) Lines from My Grandfather's Forehead — A new BBC comedy review series starring Ronnie Barker, one of the finest and most versatile character comedy actors in Britain. Supported by Pauline Yates, actor-writer Terence Brady and pianist Gordon Langford.

8:03 (AM) Themes and Variations — Canadian pianist Wiliam Aide in a Celebrity Recital from McMaster University, Hamilton, Ontario: Intermezzo in A minor, Op. 118, No. 1; Intermezzo in A major, Op. 118, No. 2; Intermezzo in B flat minor, Op. 117, No. 2; Capriccio in F sharp minor, Op. 76, No. (all by Brahms); Fifth Piano Sonata (1957) (Somers); Three Preludes, Book 1; Les sons et les parfumes tournent dans l'air du soi; Minstrels; Ce qu'a vu le vent d'Ouest (all by Debussy); Mazurka in A minor, Op. 59, No. 1; Scherzo in B minor, Op 20; Three etudes from Op. 10: G flat major, E major, and C minor; Grande Poponaise Brillante in E flat, Op. 22 (all by Chopin).

CBC-AM 690
CBC-FM 105.7

FRIDAY

8:03 (AM) Between Ourselves — Robsotrasse Ran From Germany to B.C., by Jurgen Hesse. Program describes the German colony in Vancouver which has grown over the years. It tells what Oktoberfest, Vancouver-style, means to Robson Street.

10:30 (AM) My Music — An entertaining and informative musical quiz with Frank Muir and David Franklin competing against Denis Norden and Ian Wallace. Chairman is Steve Race. (Final program in series. Let The Peoples Sing begins next week at this time).

Britain's Best Comics On CBC Radio Series

Some of Britain's finest comedians, including Tony Hancock, Sid James, Peter Sellers and Spike Milligan, return to CBC Radio for another summer of hilarious listening every weekday at 3:30 p.m. beginning the first week of July.

On Mondays, Wednesday's and Fridays (starting July 3) listeners are invited to laugh at the comical situations encountered by Tony Hancock, one of the great radio comedians of our time, in the popular series Hancock's Half Hour.

The setting is a seedy Victorian villa, at 23 Railway Cuttings, Chem. The other inmates of this wild house are Sid James, Hattie Jacques (Miss Pugh), Bill Kerr, and Kenneth Williams. Hancock is always trying to be smart, but his over-confident manner is merely a cloak for the fear that things will go wrong . . . and they always do. Inevitably he falls a victim to the schemes of wily Sid James.

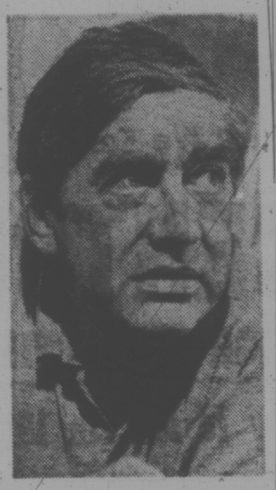

TONY HANCOCK
. . . begins Monday

Hancock's Half Hour is produced by Dennis Main Wilson and Tom Ronald; written by Ray Galton and Alan Simpson; with music composed and conducted by Wally Stott.

The hilariously funny Goons . . . Spike Milligan, Harry Secombe and Peter Sellers . . . return to entertain the CBC Radio listening audience on Tuesdays, beginning July 2.

Other regulars in the Pick of the Goons series include the Ray Ellington Quartet, the Wally Stott Orchestra, musician Max Geldray, and announcer Wallace Greenslade. Scripts are by Spike Milligan, Larry Stephens, Maurice Wiltshire, and production by Charles Chilton, Peter Eton, Pat Dixon, Roy Speer, Tom Ronald and John Browell.

HONDA CIVIC

No. 1 Gas Saver

JUDGED BY THE U.S. ENVIRONMENT PROTECTION AGENCY

The Hatchback

Practicality, style and economy—Designed for the now generation. Fold-down rear seat for big area carrying space, reclining front bucket seats, fully carpeted, front wheel drive and four speed all-synchromesh transmission, power assisted braking system and more!

TEST DRIVE YOURS TODAY

HONDA CAR CENTRE

YATES AT QUADRA (Dealer Licence D8217) 384-5555

ELECTROHOME
...an extra degree of excellence.

$ SUPER SALE $

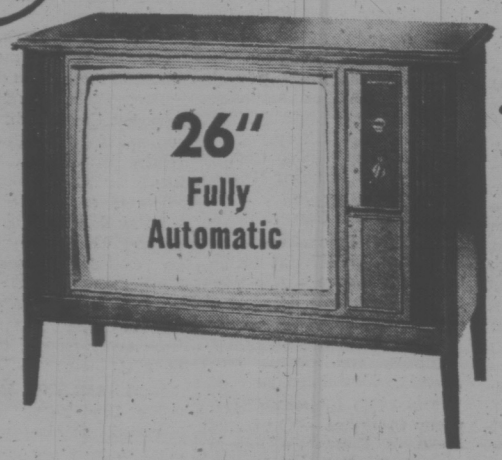

YOUR CHOICE

ONLY $649.98

- 6 Year Warranty Plan on Picture Tube
- 1 Year on all Parts and Labor
- Automatic color lock, automatic color tint

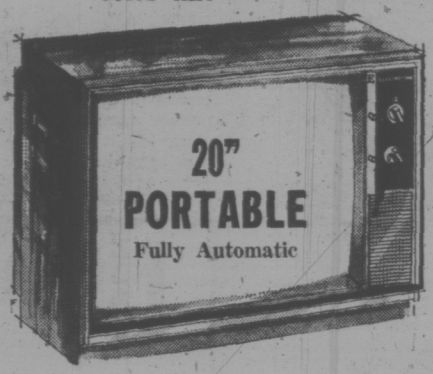

20" Electrohome PORTABLE

$449.98 Limited Quantities

"We Service What We Sell"

CTV
Phone 477-6971

CITY CENTRE TV

UNIVERSITY HEIGHTS SHOPPING CENTRE

Open Daily 10 a.m. to 10 p.m.

Shelbourne at McKenzie — Next to K-Mart in the Mall